ARCH 29, 1910—PA

Extra Values in Long
Cotton Crepe $1.39
Kimonos
Long cotton crepe kimonos, ma
in pretty Empire styles with
flowing sleeves. And they come i
such dainty floral patterns and
pretty shades of pink, blue, la
ender, red. They are the be
values you have ever seen.

gs for Today
In addition to several lines
be immediately disposed o
rtised.
Yd. Bolt Val. 69c
sets in single and double, three
widths to 1¾ inches. If you
yard, would cost 10c to 15c.
aring price—12 yards for only
ny Lace Yard 9c
bargain tables Tuesday look for them
ges and bands in Maltese patter
me in white and ecru; most popu
OFFERING!
d Suits $20
ime Here
ng for this price! It's the time t
one that you must have. In mate
st received them, and they
about the nobbiest assortment
s can be gotten up. That's why we
cial Purchase
at black-and-white checks, dai
ere are styles especially suited
d, with notched or shawl colla
that characterize a perfect g
e woman of 44-inch bust measu
LORED WAISTS
50 Each
t $2.50 Lingerie waist
are a necessity
ell as a delight—and these a
than pretty. Vals., Baby L
tllions and cluster tucks
dainty, and in finish and fi
perfect. Tailored styles
-bar Swiss, pure linen and
All late models.
MILLINERY
ion of the Season
$7.50

Second Flo
LINEN SALE
See
immediately interested here
tention. Here are some re
LOTHS FOR $5.95
square; bordered all around
CLOTHS AT $3.95
ze 2½ yards. New designs
TTERN CLOTHS $5.00
en; high satin luster.
LOTHS FOR $3.95
. and 3 yds. long; serviceable.
One-Third Off
his sale will enable you to re
it's too well known. This is mostly
Quart 10c
49c
69c
98c

Two Parts, Complete—32 Pages

The Los Angeles Times

Part I—Telegraph-News Sheet—16 Pages

Forty-Ninth Year

ANNUM, $9.00 | Per Month, 75 Cents. Or 2½ Cents a Copy.

WEDNESDAY MORNING, MARCH 30, 1910.

On All News Stands, Trains and Streets. | 5 CENTS.

MINIMUM TEMPERATURES: LOS ANGELES, 48; Boston, 48; New York, 50; Washington, 52; Pittsburgh, 60; Cincinnati, 58; Chicago, 57; Kansas City, 54; St. Paul, 38; Jacksonville, 62.

THE WEATHER.
DAILY REPORT.

—For Los Angeles and
; warmer; light northeast
Pasadena and vicinity;
light for morning and night;
wind.

sunset, 6:11; moon rises

.—Maximum temperature,
58 deg. Wind 5 a. m.,
miles; 5 p. m., south;
. At midnight the tem-
deg.; clear.
5 p. m. the temperature
clear.
weather report, including
temperatures, will be found on
Pt. II.]

THIS PAPER TODAY.

Matter ..... 94 Cols.
Matter ..... 130 Cols.
..... 60,000 Copies

Contents

PARTS, PAGES, CAPTIONS

Governor to Reverse.
Speech Rouses Egypt.
Graft in Pittsburgh.
Pacific Slope States.
National Capital.
Ordered to Strike.
Sporting News.
Railway World.
On the Waterfront.
Brief: Vital Record.

Guard at Big Banquet.
Man in Auto Held Up.
Community Aroused.
Official Doings.
Industry in California.
Page: Fun Points.
Los Angeles Stage.
Society Events.
from Arizona.
Starting Consolidated.
Friend's Widow.
Rogers Captured.
Los Angeles County.
"Telescript."
Financial.
Our Civic Freak.

OF THE NEWS
THIS ISSUE.

Hon. A. Stanton, at dinner
Levy's, announces
public questions
Governor's chair.
by two highway-
Strawberry, two
are robbed of
Pasadena and
to enter suit against the
County to secure
Fifth street, vacated
which will be issued
$55,000 manure.
directory company in
canvass.
by Interstate Com-
completed filed
clerks, fresh property in
new labels will be
Works for addi-
of conspiracy
Orchard and corner-
which will
when new
on sprinkling pay-
Surgery and dis-
when brother faces
bill in Justice's
reports that work
many parts of the county
more activity
Superior Court upholds
relating to
Long Beach man and
higher courts to be
CALIFORNIA.—Pacific Elec-
plans for improved
and Los Angeles.
Diego make
to close; are
baffling sheriff's
money to erect
old.
Fullerton
per acre;
bargain will not
Y.W.C.A. convention
extensive campaign
camps of the south-
Oregon, shoots
his daughter and
own throat.
starvation in
by fasting.
victims of wrecked
on benches of
highwayman gets sen-
seventy-five years in
from Washington
administering af-
Oxnard engineers
from Salt Lake to
route taps rich
Grants, by overwhelmin-
guilty of taking bribe,
Conger. Defendant resigns
is married quietly in
to Count Sigray of
difference is used by them-
false imprison-
prosecution and slander
Northern Railway extensive
makes agreement of
at once.
help women who
to evade the
Senator Perry of Missis-
of bribery in connec-
absent in Washington re-
Taft's selection to fill
Chief Justice of Supreme Court
Former President Roosevelt's
stirs all Egypt to
praise; many newspaper
of Deputies adopts bill
American tariff agree-
South of Justice Brewer
more on stock market;
continue to discourage active
general break in drought
indorse liberal sales
of farming prices.
fall in Portland for "closed
millions being crowded

NOT DESERTED.

March 29.—According to
by business establish-
city, the Southern Pa-
abandoned the proposi-
ing the Oroville-Nel-
company states, in
inquiries made, that
of the company to
As to when it will be
and depends on the
right of way across the
can be obtained. The
has been secured.
of that crossing
it is likely that
be reached be-
and dredging in-

EXCITING.

HOOTED BY MOB.

Col. Roosevelt Stirs All Egypt.

Two Hundred Students Shout "A bas les Hypocrites," at His Hotel.

Christian and Constitutional Nationalists Journals Laud Him.

Extreme Nationalists Denounce Sentiments Expressed in Address.

BY JOHN CALLAN O'LAUGHLIN.
[SPECIAL CABLE TO THE LOS ANGELES TIMES.]

CAIRO (Egypt) March 29.—[Exclusive Dispatch.] Egypt was in a state of ferment today as a result of the publication in the newspapers throughout the country of the address of Theodore Roosevelt delivered at the University of Cairo yesterday and for which he was praised in straightforward declarations by the Christian journals and even the organs of the Constitutional Nationalists. He denounced the extreme Radical Nationalists.

Following a meeting called this afternoon, 200 students, from 15 to 18 years of age, marched to the front of Shepherd's Hotel, shrieking "Vive la constitution!" "Abas la despotisme!" "Abas les hypocrites!" but failing to mention Col. Roosevelt's name.

Col. Roosevelt was not in the hotel at the time, being at tea with Prince Eitel Friedrich, son of the German Kaiser. After a few minutes the students dispersed.

At the meeting they held, Ali Kamel, a brother of the founder of the Nationalist's party, said it was surprising that Mr. Roosevelt should oppose the granting of a constitution to Egypt, because he comes from a free country and that the secret must lie in the fact that he is of Dutch descent and that the Dutch are well-known oppressors of the colonies.

He quoted the Arab proverb: "El erk massa," which translated means, "Blood will tell."

NEWSPAPER COMMENTS.

The Alwatan, a Copt paper, expressing sentiments of the Christians, said:

"We are glad to see this man who has come among us in the figure of a human being, but, in quality, a good man, who has been raised to eminence not by inheriting a perishable crown, but by his protection of the weak and his guardianship of liberty."

The Almo, the organ of the Constitutional Nationalists, said: "We put him above the plane of wishing to slander the Egyptian people in the words he has spoken. He has spoken well of the relations existing between Moslems and Christians. He spoke of the criminal who assassinated Butros and in similar fashion as a prosecutor and a judge. In short, we will say, may God bless Col. Roosevelt, whose great words of wisdom warm our hearts.

"Some criticism is due to the translation made in reference to the strategic position of Europe which seemed to indicate that he desired England always to remain in Egypt. He insisted Egyptians are as fit for a constitution as the people of Turkey, which movement Mr. Roosevelt has approved."

The Alshaab, an organ of the Radical Nationalists, says: "We had expected that Mr. Roosevelt would give us a lesson in liberty, his country having suffered the tyranny of England similar to that we are suffering, but he declined, advocating the occupation by the English. It is suggested that the flatterers of the English, who are paid agents, bupplied Col. Roosevelt with all his information, adding: 'We find he has lost the respect of his own people and his Senate, which is shown by the refusal to grant him a yearly pension on account of his retirement from the Presidency.'"

MANY TELEGRAMS.

Col. Roosevelt received a telegram signed by the president of the Nationalist party, protesting against his remarks on the ground that they tended to discourage their peaceful struggle for a constitution. At least twenty-five other telegrams were received from all parts of the country commending him and a like number condemning his address.

A protest was also adopted by the Nationalists for permitting a political speech to be delivered at the university, which is contrary to its rules. A protest was likewise filed against the degree given him.

The Egyptians say that the demonstration today was of no consequence and was not a tenth as large as those which have occurred there frequently among the 20,000 students of Cairo.

Col. Roosevelt has nothing to say in response to these criticisms, merely referring to his speech, which is admittedly impossible of a successful answer, as it deals accurately with conditions here according to all the information I have gathered from every source.

ANOTHER BUSY DAY.

Col. Roosevelt spent the morning visiting the bazaars and shops and receiving the Coptic delegation, some of whom thanked him for his university address, while others expressed their

(Continued on Second Page.)

Count Anton Sigray,
of Austria, who yesterday married daughter of late Marcus Daly.

NUPTIALS.

QUIET WEDDING OF MISS DALY.

SHE IS MARRIED TO COUNT SIGRAY OF AUSTRIA.

Ceremony Is Performed in New York Residence With Only Immediate Relatives Present—Rare and Expensive Flowers Used—Large Reception and Buffet Collation.

[BY DIRECT WIRE TO THE TIMES.]

NEW YORK, March 29.—[Exclusive Dispatch.] The wedding of Miss Harriet Daly, daughter of Mrs. Marcus Daly, widow of Marcus Daly, the copper man, to Count Anton Sigray of Austria, took place this afternoon at the home of the bride, No. 725 Fifth avenue. The ceremony was performed by the Rev. Father Richard O. Hughes of the Cathedral, and only the immediate relatives were present.

The bride's only attendant was her niece, Miss Margaret Brown, daughter of Mr. and Mrs. H. Carroll Brown, and the best man was Count Pallavicini. Count Czeraky of the Austro-Hungarian Embassy at Washington, represented the bridegroom's country.

The marriage was celebrated in the large drawing-room of the residence, under a bower of palms, among which were scattered 5000 Richmond roses.

The Priedieu was sprayed with a delicate green and festooned with orange blossoms, and over this was a canopy of a new variety of rambler roses, called Lady Gay roses.

The bride wore a gown of white satin, covered with lace, and she carried a prayer book sprayed with orange blossoms. She entered the room with her brother, Marcus Daly, and was given away by her mother.

After the ceremony a large reception was held, during which a collation was served on a buffet table, decorated with stephanotis and American Beauty roses. The halls and other rooms were decorated with pink azaleas, feathering smilax and other flowering plants.

McCARTHY'S PORTRAIT DUSTY.

Dillon Had It Made, But Turn-Downs Made Him Grouchy—White Elephant Now.

[BY DIRECT WIRE TO THE TIMES.]

SAN FRANCISCO, March 29.—[Exclusive Dispatch.] One highly-colored portrait of Mayor Patrick H. McCarthy, the property of Tom Dillon, the hatter, is accumulating dust in the picture-framing department of a down-town art store.

The picture, in a magnificent gilded frame, was at one time—before Dillon was deposed as fight promoter and embryonic police commissioner—designed to adorn the sunny wall of his honor's private office. The picture, seven feet high, is now a white elephant on the hands of Dillon.

Dillon had the picture enlarged from an ordinary photograph and exhibited it in his Market-street window. Then he applied for a fight permit and was turned down, as he was given to understand that whoever got this permit must pay $12,000, the bill of the Mayor's campaign expenses.

Dillon side-stepped and then his name didn't figure among the Police Commissioners, the coveted place of chairman going to Harry Flannery, the gin-mill keeper.

International Congress Delegates.

WASHINGTON, March 29.—American delegates to the eighth International Railway Congress, to be held in Berne, Switzerland, next July, have been appointed. Among them are Franklin K. Lane of California, and Edgar P. Clarke of Iowa, both members of the Interstate Commerce Commission, and Fairfax Harrison, president of the Southern Railway Company.

DESPERATE.

CRUSADE PROBLEM

Smoketown Graft in New Phase.

Pittsburgh Demi-Mondes to End Big Parade at the City Hall.

Will Demand That Mayor Indicate Means of Livelihood.

He'll Shift Responsibility to Leader of Fight for a "Closed" City.

[BY DIRECT WIRE TO THE TIMES.]

PITTSBURGH (Pa.) March 29.—[Exclusive Dispatch.] Local authorities are about to take a hand in Pittsburgh's vice crusade, but, in a manner contrary to that expected by the crusaders.

The authorities are unanimous in declaring it is impossible to remedy the "social evil" by rooting it up, as advocated by the crusaders, but, for the last two days, from all appearances, the police and the "uplifters" have been a unit.

Late this afternoon it developed that there is "method in the madness" of the police in closing every house of ill-fame in the city and ordering the inmates to move. Politicians and secret police agents for the last week have been busy organizing the women of the red-light district. These women have been ordered to obey all police orders, to close when told to if they wish to be open again very shortly.

The plan of the astute politicians, guiding the hand of the authorities, is the formation of an immense "harlot parade."

At a given signal nearly 2000 of these women—there are about 2400 in the city—have agreed to march en masse upon the City Hall and demand of Mayor Magee that they either be allowed to reopen their resorts or that the city find some means by which they may make a living.

BANNERS ALL READY.

Banners to be carried in front of the procession already have been prepared and are reposing, awaiting the signal, in the loft of No. 23 Second avenue, where they have been admired by the denizens of the district.

"Give us bread," one reads. "We own our houses; the city doesn't," is the inscription on another. "Let the boys be happy or enlarge the poorhouse for us!" a third banner reads.

Mayor Magee, according to the present plans will receive the women through a representative. They will be informed that the city government is not responsible for the "closed city," and will be referred to the Fort Pitt Hotel, the bon-ton hostelry of Pittsburgh, where Chief Crusader Robert Wilson makes his home.

"The 'uplifts' want these places closed," the city officials say, "let the 'uplifters' solve the question as to what we are to do with the women."

PREVIOUS "CLOSING."

Eighteen years ago crusaders endeavored to "close" Pittsburgh and the denizens of the redlight district camped upon the doorsteps of "Hi" Gourley, then Mayor. In two days he ordered the police to let the houses reopen. Many of them have been open without interruption since.

That the crusaders are having a hard task in "closing" Pittsburgh is admitted even by them. The police are doing practically nothing.

The latest task of the detective bureau is to look, into the private lives of some of the crusaders. The result has not been conducive to a lot of good from the viewpoint of the crusaders. One of the men in the forefrank of the movement has been found to be in the good graces of the handsomest demi-monde in the city. She lives in the most expensive apartment-house in Pittsburgh, which is being watched, and, should this crusader enter her apartment, there will be an immediate raid.

Similar conditions apply to other men behind the movement and the police are prepared to take almost any step to keep Pittsburgh "open" even though the arrest of some of the city's most important citizens is necessary.

INDIGNATION MEETING.

[ASSOCIATED PRESS NIGHT REPORT.]

PITTSBURGH, March 29.—Friday, April 1, has been set, it was announced today officially, as the day upon which Pittsburgh shall give vent to its indignation for the grafting practices which are being revealed.

It is not that the public has been unmoved by the exposure thus far, but so overwhelmingly sensational has been the wave of graft that the indignation of righteous citizens has been little feared. A civic committee has decided therefore to make this indignation spectacular, by expressing it ensemble with band music and speeches at a monster mass meeting in Exposition Hall next Friday night.

Ministers have indorsed the movement and are urging their congregations to attend; thousands of personal invitations are being sent to business men and a general advertising campaign in street cars and newspapers began today.

The object of the great civic gathering will be not only to express abhorrance of graft but to indorse the work of the authorities who have exposed its ramifications here and to plan a general crusade for civic cleanliness.

NAMED BY FRIENDS FOR THE SUPREME COURT.

Supreme Court Possibilities

for vacancy caused by death of Justice Brewer, but several of them are seemingly barred by inclination and activities in cases now before tribunal.

HASTE.

NEW YORK HOT AFTER SUPREME COURT SEAT.

Many Mentioned as Possible Successors of the Late Justice Brewer But President Will Not Consider Subject Until Funeral Is Held.

[BY DIRECT WIRE TO THE TIMES.]

WASHINGTON, March 29.—[Exclusive Dispatch.] New York hopes to get the seat of the late Associate Justice Brewer on the Supreme Court bench, if the President follows the course he intimated when he appointed a successor to the late Justice Peckham.

At that time Mr. Taft had to name a Democrat. He violated precedent and went out of the Eastern Circuit for the man by selecting Judge Horace Lurton of Tennessee. It was said at the time that President Taft would like to appoint a New York man if he could have found one available.

Although the Middle Western country will expect to fill Justice Brewer's place it is within the range of probability that President Taft will select a New York man. Three names have already been mentioned in this capacity. They are Gov. Hughes, Atty.-Gen. Wickersham and Senator Root. Mr. Wickersham's official connection with many suits pending before the court will eliminate him from consideration and it is understood that Senator Root does not desire judicial honors.

The name of Gov. Hughes was heard often today. The President gave no intimation that he is giving the question of succession a thought. He will wait until after Justice Brewer's funeral to cast about for suggestions to fill his place.

One lawyer in official life in Washington, who is eligible, is Lloyd W. Bowers, Solicitor-General of the Department of Justice. Mr. Bowers is a Minnesota man, who has resided in Chicago and is accredited to Illinois in his appointment in the Department of Justice. Mr. Taft has said of him that he is one of the greatest lawyers in America.

The chief handicap in the way of appointing Mr. Bowers is his connection with the preparation of the Standard Oil, tobacco and corporation tax cases. If reargruments in one or all of these cases is necessary the elimination of Mr. Bowers must follow, as a full bench would be essential and he would be barred from participation.

The Eighth Circuit, which Justice Brewer represented, has two men well fitted for the appointment in the opinion of many lawyers. They are Judge Walter A. Sanborn of St. Paul, Minn., and Judge Willis Van Deventer of Cheyenne, Wyo. Wisconsin has a candidate in the person of Judge Mitchell of the United States District Court at Milwaukee. In addition, the name of Frank B. Kellogg, the trust buster, is mentioned, but he would be disqualified on the same grounds as Mr. Bowers.

Two other names advanced today are those of Judge John W. Warrington of the Sixth United States Circuit Court and Secretary of War Dickinson. Mr. Dickinson is a Democrat and would not take a Republican seat if the President followed precedent. Moreover, he is from Tennessee, which recently supplied the court with a justice.

Judge Warrington is an old friend of President Taft, an able lawyer and was recently promoted from the District Court bench to the Circuit bench.

The friends of Chief Justice Deemer of the Iowa Supreme Court are again active and express confidence in being able to obtain the place for him. He was conspicuously brought forward when Justice Peckham died.

MESSAGES OF REGRET FROM EVERY QUARTER.

[ASSOCIATED PRESS NIGHT REPORT.]

WASHINGTON, March 29.—The body of the late Justice Brewer, of the Supreme Court of the United States will be taken back to his old home in Leavenworth, Kan., for burial.

There will be a short funeral service at the Brewer residence here on Thursday afternoon. The members of the Supreme Court will act as pallbearers.

At 3:40 o'clock p.m., the funeral

(Continued on Fourth Page.)

BALMY!

CUT OFF BY STORM.

Railroads Blocked, Wires Down.

Central West in Grip of Big Gale and Heavy Fall of Snow.

Colorado, Kansas and Nebraska Are the Chief Sufferers.

Trains Are Tied Up and Telegraph Service Seriously Interrupted.

[BY DIRECT WIRE TO THE TIMES.]

DENVER, March 29.—[Exclusive Dispatch.] Colorado, Kansas, Nebraska and the Central West are in the grip of a severe blizzard that has cut off Denver from the East for the past twenty-four hours.

Five feet of snow in Eastern Colorado has blocked the railroads and crippled the telephone and telegraph wires, entailing losses aggregating hundreds of thousands of dollars to the companies. Only one wire is working spasmodically to Chicago.

Orchardists last night prepared thoroughly for the storm by smudging, and it is believed that no serious losses were sustained.

The Postal Telegraph Company is a heavy loser by the storm. All of its wires in Western Kansas are reported down. The full extent of the damage is not known. The Western Union Telegraph Company was also helpless.

Associated Press and United Press service from the East was badly crippled by the disabling of the wires.

In Central Wyoming a storm of considerable severity is raging. It comes from the northwest, bringing the heaviest fall of snow of the winter. The snow is drifting, but has not interfered with the movement of trains.

Reports received here tonight indicate one of the worst storms of recent years on the divide. With a blizzard raging and snow two feet deep to the north and west, the country for miles around is tied up in the storm grasp.

At Limon, eighty miles east of Denver on the Rock Island, trains are tied up, the Kansas City passenger due here at noon today having been held at Limon since 9 o'clock this morning, and the Chicago train following closely the Kansas City passenger is also tied up.

The highest velocity reached by the wind was forty-two miles an hour; the trouble in running trains east of here is largely due to the wind.

SAND, WIND AND DUST; PRAIRIE FIRES START.

[ASSOCIATED PRESS NIGHT REPORT.]

KANSAS CITY, March 29.—Western and Central Kansas today experienced a heavy sand, wind and dust storm. Telephone wires are down in this district, and trains are running from two to three hours behind their schedules. Several prairie fires have started. Farmers have fought desperately to check them, as the grass is so dry, it will be difficult to extinguish the flames if they once obtain a fair start.

It is feared the wheat crop will sustain great damage as many fields are covered with dust.

A high wind prevailed in Kansas City today, and threatening clouds all day gave promise of a break in the drouth that had prevailed practically since March 9.

A windstorm of almost tornado violence prevailed in Southern Missouri this afternoon. More than a quarter of an inch of precipitation was recorded. The rain was accompanied by a high wind which caused damage to billboards and mining plants.

Showers were general over Eastern and Southern Oklahoma. The rain in St. Louis was the first that visited the town since February 15.

TWO STATES SWEPT BY FIFTY-MILE GALE.

[BY DIRECT WIRE TO THE TIMES.]

CHEYENNE (Wyo.) March 29.—[Exclusive Dispatch.] Heavy snow, driven in sheets before a fifty-mile-an-hour gale, is prevailing over Eastern Wyoming and Western Nebraska wires are down in many places and trains are being delayed. Train No. 2 on the Union Pacific is snowbound at Egbert, and No. 5 is snowbound at Borie.

HEAVY DAMAGES TO RAILROAD PROPERTY.

[BY DIRECT WIRE TO THE TIMES.]

SALT LAKE, March 29.—[Exclusive Dispatch.] A terrific storm on the Great Salt Lake has again put the Lucin cutoff out of commission. At one time the wind reached a velocity of seventy miles an hour. The heavy salt water battered the embankments like solid masses. This afternoon both the Southern Pacific and the Western Pacific were out of commission and traffic was entirely suspended. Officers of the Southern Pacific said they expected to be able to resume traffic by noon, Wednesday. Meantime trains are being detoured over the old line north of the lake.

The Western Pacific may not be in operation for two or three days. The entire trouble is on those portions of lines which cross the Great Salt Lake where the wind blew at a rate of from thirty-five to seventy miles an hour since shortly after midnight last night, hurling the heavy water against the railroad right-of-way.

STUBBORN.

IDLE LOAFERS REFUSE WORK.

All Sorts of Inducements to Secure Labor.

"Closed Shop" Fight Warm in Portland.

Employers' Association Sure Not to Yield.

[BY DIRECT WIRE TO THE TIMES.]

PORTLAND, March 29.—[Exclusive Dispatch.] "Our members will close down our plants forever rather than recognize the labor unions," was the flat statement of M. C. Banfield, president of the Oregon Employers' Association, tonight, in discussing the threatened labor troubles in this city.

Mr. Banfield declared that if the unions should persist in making a fight for a "closed shop" in Portland, the employers would fight it to the end, for such a policy could not but mean ruin to their business.

The Executive Committee of the Employers' Association and other leading employers held a conference this afternoon. They thoroughly discussed the threatened union labor war, and, while not giving out a detailed statement of what transpired at the meeting, it is known that the members are with their president to a man in their readiness to close down their shops rather than submit to union dictation.

DEMAND FOR MEN.

Railroad construction camps, sawmills and farmers are calling loudly for men, but the ranks of idlers about the Portland saloons are not depleted.

The loafers look over the "laborers wanted" signs and walk away.

Employment offices are offering "free fare" and "no fee" to the men. One employment shop today had a call for 800 men for the Des Chutes Railroad work, and wanted to send fifty men last night. They got about ten men. This work pays from $2 to $3.50 a day. This company has sent to San Francisco for men.

APPEAL TO IDLERS.

Employment agents appeal each evening to the patrolmen to send men to them. To get the men to take work is like driving sheep, say Patrolmen Martine and Johnson.

The patrolmen advise the North End men to get work or get out of the North End saloons. This has resulted in the "police dodging" system of the men who congregate in this part of the city.

WORLD LAUGHED.

GREATEST JOKE OF A CENTURY.

COBBLER TELLS HOW HE FOOLED GERMAN GOVERNMENT.

Herr William Bight Relates in Chicago His Experience in Dressing as a Captain, Kidnaping Soldiers and Taking Possession of the Town of Koepenick—Great Sport.

[BY DIRECT WIRE TO THE TIMES.]

CHICAGO, March 29.—[Exclusive Dispatch.] Herr William Bight, cobbler of Luxembourg, Germany, better known as Hauptman von Koepenik, who gained notoriety in 1906 by dressing himself as German captain, kidnaping a company of soldiers from a Berlin garrison and proceeding to take possession of the village of Koepenik, is in Chicago to lecture on "How easy it is to fool the German government."

The cobbler's exploit was one of the most daring and spectacular ever known in Germany. It attracted such world-wide attention that the government released him soon after his arrest, being laughed out of prosecution.

A poor cobbler with a desire to travel in Bohemia and Russia, he applied to the German government for a passport, which was refused. Then he said he decided to show the government how easily it could be fooled.

"It was the best joke of the century," said Hauptman von Koepenik, smiling an open German smile and running his fingers through his silver hair. "I was only a poor shoemaker but I was bigger than the German imperial army for a few hours. They kept me in jail awhile afterward, but it was worth it all to see the expression on the face of the Mayor of Koepenik when my soldiers arrested him.

"The government, of course, thought at one time that a cobbler was not worth bothering about, but when the cobbler put on a captain's uniform everything was changed. It could not have been done in any other country.

"I wanted to show the German government how easily it could be fooled," added the cobbler, who was in his room at the Bismarck Hotel, "and I did it. I carried out all my plans in taking possession of the village of Koepenik, arresting the Mayor and taking charge of the bank.

COURT HAS NO JURISDICTION.

May Not Remove Police and Fire Officials Appointed by Commissioners in Chartered Cities.

[ASSOCIATED PRESS DAY REPORT.]

SAN FRANCISCO, March 29.—The Supreme Court issued a peremptory writ today prohibiting the Superior Court of San Joaquin county from attempting to hear the charges brought by the grand jury against Captain of Police John H. Craig and Policeman Frank B. Briare of Stockton. Craig was not indicted, but following a method of removing officials without impeaching them, the grand jury filed an accusation against him, asserting that he had accepted a bribe of $10 a month from a dance hall and had paid a newspaper reporter $5 to favor Craig in accounts of police happenings.

Craig fought the charge, contending that the grand jury had no authority over him and the Superiror Court no jurisdiction. Briare, who was charged with permitting pool selling, made the same contention. This view was sustained by the District Court of Appeals and the Supreme Court in its opinion filed today confirms it, holding that the courts have no authority to remove members of the police and fire departments appointed by commissions [illegible] cities.

JUDGE BALKS ON CORSETS.

New York Magistrate Calls Exhibit "Awful Looking Harness."

[BY DIRECT WIRE TO THE TIMES.]

NEW YORK, March 29.—[Exclusive Dispatch.] "Really, ladies, you must excuse me. I know nothing whatever about corsets, and if that awful-looking harness you lay before me is a latter-day corset, then I don't wonder that the plaintiff refuses to wear them and wants her money back."

Thus spoke Magistrate Barlow today when he flatly refused to decide the issue as to whether or not the ample figure of a young woman plaintiff in Jefferson Market Court would look more comfortable in a No. 19 or a No. 18 corset.

ROOSEVELT.

(Continued From First Page.)

appreciation of his courageous declarations.

He lunched with Count Hasfeldt, the German diplomatic agent, and later had tea with the Kaiser's son. He then received the American Franciscan sisters, Catholic missionaries, to whom he gave a contribution for their new building here.

He wrote a letter expressing his sincere sympathy with their work for Christianity as has been done for other denominations. He spoke cordially of the Catholic mission he visited in Central Africa.

Tonight he is dining alone with his wife, the first meal they have had together since they met at Khartoum.

[Copyright, 1910, by the Tribune Company.]

LONDON TRIES TO MAKE CAPITAL OUT OF TALK.

[BY DIRECT WIRE TO THE TIMES.]

LONDON, March 29.—[Exclusive Dispatch.] Valiant efforts are being made by the London press to make political capital out of former President Roosevelt's speeches in Egypt. Every word spoken is given a direct application to pending conditions and questions in the Nile country.

The Daily Mail this morning has in huge red letters on its news placard, "Roosevelt's Amazing Speech," and in the paper the colonel's address at the University of Cairo is given with dramatic embellishments. Editorially, the address is commended heartily as a fitting rebuke to the Egyptian Nationalists.

Other morning papers, including the Times, the Post and the Standard, ignore the speech and give it a quiet setting in their news columns. The majority of the afternoon papers also omit editorial reference to it.

The Globe, however, commends the address and incidentally taunts the agitators in Egypt and also the National Liberal Club in London, "where," it says, "agitators are welcomed and exhorted to continue their evil work."

"Mr. Roosevelt expressed the simple truth in clear words which will be received in this country as those of an impartial authority on the government of men," it adds.

APPREHENSION.

English politicians, with a number of whom the correspondent of the Los Angeles Times has talked, speak reservedly but distinctly show that they regard Mr. Roosevelt's vigorous intervention in Egyptian affairs with some apprehension.

"It must have made the local authorities thoroughly uncomfortable," said one, "and it is a question if the situation, already delicate, may not be made even more so. I am also afraid that the ultra-radicals in England will be stirred to attack Mr. Roosevelt for what you Americans call 'butting in,' and possibly it may cause some unpleasant incidents when he comes to London. I shall not be surprised if the question is raised in Parliament.

"However, all Englishmen have great admiration for Mr. Roosevelt, and can understand how much the American people like him." The matter may, therefore, be hushed up, and, besides, the tremendous issues pending in Westminster tend to absorb all the political thought and energy of the country."

AIRSHIP TURNS SOMERSAULT.

Plucky Inventor Believes, However, He Can Fly by Foot-power—Has Narrow Escape.

[BY DIRECT WIRE TO THE TIMES.]

SAN JOSE, March 29.—[Exclusive Dispatch.] The Bourdens self-propelled airship turned a forward somersault this morning when the young aviator tried to fly it from the top of a rocky hill a few miles south of this city, and on the edge of a 200-foot precipice with a sheer side. The Frenchman came within an ace of falling to his death. He still believes that the fifty-five-pound machine can be raised off the ground by foot power applied via a pair of pedals and a wire and cloth propeller.

Inasmuch as the Wright brothers lifted thirty-three pounds with each horse-power applied, and Bleriot twenty-two pounds, it will be seen that Bourdens has a big job on his hands and one that will revolutionize aviation if it should prove successful. The machine was taken out yesterday from its place in a local store where it had been on exhibition, and tried. Another attempt will be made to fly as soon as a few minor changes have been made. Should a trial flight prove successful, Bourdens will attempt to pedal over San Francisco Bay from Oakland to San Francisco.

SECRETLY WEDDED.

SAN FRANCISCO, March 29.—Henry St. Clair Boyd, son of the late Alexander Boyd, known as the cattle king of Marin county, secretly married May E. Ryan, a schoolteacher of Kentfield, and member of a well-known San Rafael family, on January 22, according to an announcement made by the bride's sister in San Rafael yesterday. The couple are now spending their honeymoon in the southern part of the State.

It is recalled that young Boyd was sued in January for jewelry which is supposed to have been bought by Boyd as bridal gifts to his fiancée. In reference to this suit, Mrs. Alexander Boyd, the groom's mother, yesterday said she would pay no debts of that kind which her son might have contracted.

Mrs. Boyd is said to have opposed her son's attentions to Miss Ryan.

NICARAGUA.

BARBARITIES ARE CHARGED.

Gen. Chamorro's Brother Accuses President Madriz.

Says Rich Planter Killed for Refusing Funds.

Legal Fight Is Promised to Check Filibusters.

[ASSOCIATED PRESS DAY REPORT.]

NEW ORLEANS, March 29.—Barbarities are being perpetrated in Granada, under the direction of the Madriz government, according to Carlos Chamorro, a brotner of the leading insurgent general, Emilio Chamorro, who arrived here yesterday.

Chamorro declared that a wealthy plantation owner named Caronel was recently dragged from his home, whipped to the point of laceration, and finally killed because he refused to contribute money in support of the Madriz faction.

Both male and female relatives of insurgent leaders, innocent of any actual attacks on the titular government, have been imprisoned, Chamorro asserts.

A stubborn legal fight is promised by the adherents of the Madriz cause against the sending out of a proposed filibustering expedition from this port in support of the insurrectionary movement.

That an extensive filibustering expedition from New Orleans will be sent to Bluefields seems certain, unless there should be some interference on the part of the United States. Authentic reports say that hundreds of Americans have been engaged to carry on the warfare against Madriz. An abundance of arms, also, has been secured.

A unique feature of this expedition, according to well-defined reports, is that it includes many repeating shotguns and a liberal supply of buck shot.

EDWIN HAWLEY TESTIFIES.

He Is Witness in Government's Suit to Dissolve Union Pacific-Southern Pacific Merger.

[BY DIRECT WIRE TO THE TIMES.]

NEW YORK, March 29.—[Exclusive Dispatch.] Edwin Hawley was a witness today in the government's suit to dissolve the Union Pacific-Southern Pacific merger. Mr. Hawley's knowledge concerning the acquisition of control in the Southern Pacific by E. H. Harriman was at variance with the testimony of Otto H. Kahn, who asserted that George J. Gould was after the control of the Southern Pacific about the time that Mr. Hawley sold out his holdings and those of the Colis P. Huntington estate to Mr. Harriman.

Mr. Hawley, who was more closely associated with Mr. Huntington in a business way than perhaps any other man, and who was frequently with Mr. Harriman during the days immediately preceding Mr. Harriman's purchase of the control of the Southern Pacific, testified that he did not know Mr. Gould was after the Southern Pacific.

Mr. Hawley said he was associated in business with Mr. Huntington for nineteen years. Not long before Mr. Huntington's death, the latter united with Hawley in the purchase of 100,000 shares of stock in the Southern Pacific. The stock had been owned by Mr. Crocker. He added that he negotiated the sale for 470,000 shares of stock to Mr. Harriman. He had been authorized to sell Huntington estate stock by Mrs. Huntington.

TRIPLE MURDER INQUEST.

Suspect Under Arrest Shows Cool Indifference—Refuses to Answer Any Questions.

[ASSOCIATED PRESS DAY REPORT.]

SCANDIA (Kan.) March 29.—The inquest over the murder of Alex Lindaht, his son Elmer and daughter Eleanor in a motor boat on the Republican River, is in progress here. Charles Nordmark, who is under arrest, is stolidly indifferent. He refuses to answer questions or to take any interest in the proceedings.

Four shotguns and a rifle were found in Nordmark's hut and 500 shotgun shells, all loaded with buckshot, which corresponds to that found in the bodies of the Lindaht family. One of the shotguns had been fired recently and reloaded.

The feud between Nordmark, who is generally regarded as unbalanced, and Lindaht, has been in existence for ten years. Five years ago Nordmark was accused of shooting cattle belonging to Lindaht, who was a wealthy farmer.

Nordmark is a bachelor and lived as a hermit near the bank of the river. His principal occupation was hunting and fishing.

TARIFF AGREEMENT APPROVED.

French Chamber of Deputies Passes Bill Favoring American-France Arrangements.

[ASSOCIATED PRESS DAY REPORT.]

PARIS, March 29.—The bill approving the Franco-American tariff agreement was adopted unanimously today by the Chamber of Deputies.

The sole objection to the measure was raised by M. Antoine Jourde, Radical Socialist, on the ground that the United States could discontinue the minimum concession at any time, upon three months' notice being given of her intention to do so.

However, Minister of Commerce Dupuy explained that both countries were on the same footing in this respect, the right to breaking the agreement being reciprocal.

DIES AFTER OPERATION.

Mrs. Daniel O'Connell, Formerly Employed in Congressional Library, Passes Away.

[ASSOCIATED PRESS NIGHT REPORT.]

SAN FRANCISCO, March 29.—Mrs. Daniel O'Connell, wife of a prominent attorney and Democrat politician of this city, died tonight following an operation. Mrs. O'Connell was formerly Miss Eva Lawton of Washington, D. C., and just before her marriage last July held the position of assistant chief cataloger of the Congressional Library.

FATAL SHOOTING AFFAIR.

FRESNO, March 29.—Dan Tredgon, a barber, shot and killed Jack Neville in front of a saloon in Coalinga, at 1:30 tonight. The men had been engaged in a heated discussion. Tredgon surrendered to the officers, but refused to talk.

Theaters—Amusements—Entertainments

BELASCO THEATER—Belasco-Blackwood Co. Props. and Mgrs. MATINEES TOMORROW, Sat. and Sunday.

You Never Saw Such a Success as This Success

Here's another sweeping Belasco theater hit. It seems as if every theatergoer in Los Angeles is clamoring for a chance to see LEWIS S. STONE and the Belasco theater stock company in George Broadhurst's newest and best play. Last night enough people to fill another theater were turned away from the Belasco box office, unable to get seats to see this great play of romance and adventure.

Read What the Papers Say About This Great Success

THE GARDEN OF LIES

It is an unqualified success.—Otheman Stevens in "THE EXAMINER."

Play is given an ideal cast and a magnificent production.—Julian Johnson in "THE TIMES."

"The Garden of Lies" will make a sure hit on Broadway.—Shirley Olympius in "THE HERALD."

Will prove one of the most popular of the Belasco attractions and will doubtless have a long run.—Frank C. Colby in "THE EXPRESS."

The play is a love story that brings women near the weeping stage and contains thrills for men, with here and there a touch of comedy.—"THE RECORD."

In addition to this enthusiastic newspaper approval of "The Garden of Lies," the theater-going public is showing its appreciation of Mr. Broadhurst's new play by packing the Belasco to the doors at every performance.

"The Garden of Lies" is headed for New York, where it will be seen in a Broadway theater in the fall. It's dollars to cents that the New York cast won't be any better than that seen at the Belasco, while the rare pictorial splendor of the Belasco production simply cannot be surpassed on any stage.

REMEMBER THAT NOTWITHSTANDING THE EXCEPTIONAL EXPENSE ATTENDANT UPON THE PRODUCTION OF A PLAY LIKE "THE GARDEN OF LIES," THERE IS NO ADVANCE OVER THE REGULAR BELASCO PRICES. THESE ARE: EVERY NIGHT 25 TO 75; MATINEES TOMORROW, SATURDAY AND SUNDAY, 25 TO 50.

Seats for "The Garden of Lies" are now on sale for three weeks in advance.

LOS ANGELES THEATER SPRING ST., NEAR 4TH. Matinees Every Day. Miller & Mack, Gerard & Columbia Comedy 4 Harry & Alice Taylor, Hickman Bros. & Co. The Laugh-O-Scope. POPULAR PRICES—10c, 20c and 30c. The De Faye Sisters.

GRAND OPERAHOUSE—Matinees Saturday, Sunday and Tuesday. Phones—Main 1947; Home A1947.

Only 5 More Times of This Great Operatic Production

This is positively the last week of what is by all odds the biggest musical triumph of the entire season. Again we say that Ferris Hartman has clearly proved his claim to having without an exception, the finest stock musical organization in America — and any one of the 5000 theater goers who have already witnessed this superlative production will substantiate this claim.

"CARMEN"

Read What Julian Johnson Has to Say in The Times

"FERRIS HARTMAN IN ONE WEEK'S TIME HAS MADE A PRODUCTION OF "CARMEN" WHICH ABSOLUTELY DEFIES DUPLICATION AT THE HANDS OF ANY OTHER STOCK ORGANIZATION IN THE UNITED STATES TODAY, AND IT IS NO SUPERIOR TO MOST PRESENTATIONS BY REGULAR GRAND OPERA CONCERNS THAT COMPARISONS WOULD BE FOLLY—NOT EVEN THE METROPOLITAN OPERA COMPANY IN ITS WELL REMEMBERED OFFERING WITH CALVE IN THE TITLE-PART GAVE SUCH SCENERY."

SEATS FOR THE LAST FIVE PERFORMANCES ARE NOW SELLING FAST.

NEWT WEEK.—A big revival of the beautiful Offenbach Opera, "THE LOVE TALES OF HOFFMAN." This production will be given for one week only—so be sure and get your seats early. Regular Hartman prices.

POLO AT PASADENA—Initial Meet of Pasadena Polo Club on SATURDAY, APRIL 2, TOURNAMENT PARK. Two of the best teams on Coast.

CORONADO vs. HERMOSILLO

General Admission—25 cents. Admission, with Grand Stand, 50c. Box Seats for six, $5.00. EVERY ADMISSION INCLUDES A SEAT. Special arrangements for automobiles at 10 cents for each occupant, and 50 cents for car with place for car from which game can be watched.

Superb Routes of Travel.

50 CENTS FOR ALL DAY—REDONDO BEACH EXCURSION

CAR LEAVES SECOND AND SPRING STREETS DAILY AT 10:30 A.M.

A Personally Conducted Tour through Strawberry-Land to Clifton-by-the-Sea, Fourteen Redondo Beach and its Plunge Baths, the World's Greatest Bath Houses and Power Plant, Moonstone Beach, the Poultry Colonies, and other interesting sights. There's where you get that famous Fish Dinner.

Los Angeles & Redondo Railway, 217 W. Second St.

San Francisco, Eureka, Seattle, Vancouver, Victoria

STEAMERS GOVERNOR OR PRESIDENT—Leave San Pedro 10:00 A.M., Redondo 1:00 P.M., EVERY THURSDAY.

STEAMER SANTA ROSA leaves San Pedro 10:00 A.M., Redondo 1:00 P.M., Every Sunday.

FOR SAN DIEGO—Daylight Ocean Excursions—leave San Pedro 10:30 A.M., Every Wednesday and Saturday.

Low Rates—Largest Steamers—Quickest Time—Best Service.

TICKET OFFICE—340 S. SPRING ST. Phones—Home F2945. Sunset—Main 47. Rights reserved to change schedules.

SAN FRANCISCO, SEATTLE, TACOMA—AND ALL PUGET SOUND AND ALASKAN PORTS

Elegant Twin-Screw S.S. Admiral Sampson

Leaves East San Pedro 10 a.m. Friday April 8, 24 hours to San Francisco, 108 hours to Seattle. Through freight and passenger rates. ALASKA-PACIFIC STEAMSHIP CO., 601 SO. SPRING ST. PHONES—MAIN 3881; F2720.

SAN FRANCISCO, SEATTLE—PORTLAND, GRAY'S HARBOR, EUREKA. SPECIAL REDUCED PASSENGER RATES.

S.S. Hanalei, Wed., March 30, 1:30 p.m.

Excellent accommodations. Low freight rates, prompt deliveries. C. J. LEHMAN, Gen. Mgr., 330 S. Spring St. Phones—Main 802, 10802.

WOLTER PLEADS FOR TIME.

Man Accused of Luring Girl to Horrible Death Now Realizes Gravity of Position.

[ASSOCIATED PRESS DAY REPORT.]

NEW YORK, March 29.—Although Albert Wolter, the youth accused of trapping Ruth Wheeler in his room and then strangling her and burning her to death, begged the detectives to give him until Wednesday, when he declared he "'ll tell you the whole truth," there was small indication today that his accusers meant to let up for a moment in their pressure for a confession.

Wolter passed a miserable night in his cell in the Tombs. He seemed to realize to the full the seriousness of his position. Shrinking even from the mention of the tragedy, and covering his face with his hands and sobbing at the reiteration of the pitiful tale of the girl stenographer who had met such an appalling fate shortly after applying to him for a position, this trembling lad clung to the comfort contained in a reassuring message which came to him from his companion, Katie Mueller.

The police declare a confidence that they have a complete circumstantial chain woven about Wolter. They are still anxious, however, to uncover the definite motive for the crime and find out how much Katie Mueller really knew about what was going on in Wolter's apartment, not only after the visit of the Wheeler girl, but on other occasions, when Wolter is suspected of having lured young women to his quarters.

OBITUARY.

William J. Baehr.

KANSAS CITY, March 29.—William J. Baehr, treasurer of this city, and prominent in local politics as a Republican, died here today of apoplexy, aged 46 years.

John Peterson.

TACOMA, March 29.—John Peterson, aged 74, a pioneer of Western Washington, died today in this city. He first came to Puget Sound in 1854 from San Francisco, and was with a government party engaged in making a geological survey of Puget Sound. Afterward he was engaged in steamboating on the River Platte in South America for several years. Returning to Washington Territory in 1871, he went to Fort Setilacoom and located on a homestead, where he has since lived. He is survived by five sons and five daughters.

Alexander Agassiz.

CAMBRIDGE (Mass.) March 29.—Alexander Agassiz, naturalist and president of the Calumet & Hecla Mining Company, died yesterday on the steamer Adriatic, Southampton for New York. The news was received in a wireless message today.

Morris Russell.

REDDING, March 29.—Morris Russell, Civil War veteran and a pioneer of the State, dropped dead in the postoffice today. Russell was 75 years of age.

Theaters—Amusements—Entertainments

MASON OPERAHOUSE—TONIGHT AND ALL WEEK—MATINEE SATURDAY. CHARLES FROHMAN PRESENTS OTIS SKINNER IN HIS LATEST NEW YORK SUCCESS, "YOUR HUMBLE SERVANT" By Booth Tarkington and Harry Leon Wilson Authors of "The Man from Home" and a Dozen Famous Successes. Prices: 50c to $2.00. SEAT SALE

Week April 4—Matinees Wednesday and Saturday

SEAT SALE TOMORROW 9 A.M.

Return Engagement of HENRY W. SAVAGE'S

NEW YORK PRODUCTION OF THE OPERATIC SENSATION OF THE

THE MERRY WIDOW

Music by FRANZ LEHAR. "MADAM BUTTERFLY" GRAND OPERA

Cast Includes MABLE WILBER, GEORGE DAMEREL, OSCAR [illegible] BLAKE and 100 others. Prices: 50c to $2.00.

COMING—"THE THIEF."

MOROSCO'S BURBANK THEATER—ALL WEEK. SECOND AND POSITIVELY LAST GREAT WEEK.

"MERELY MARY ANN"

PRICES—25c, 50c, 75c. Matinees, 25c. Except first ten rows, $1.00.

NEXT WEEK—Klein's American Play, "THE LION AND THE MOUSE."

ORPHEUM THEATER—MATINEE DAILY. Paying particular attention to entertaining Ladies and Children. VAUDEVILLE

Clara Belle Jerome & CO., in "Joyland."

Winona Winter "The Little Cheer-Up Girl."

Felix, Barry & Co. "The Boy Next Door."

Reynold & Donegan Experts on roller skates.

MATINEE TODAY

Walter C. Kelly "The Virginia Judge"

Mr. Fred Bowser, Stock with [illegible]

Bowser, Blake & Co. in "Impressions"

Reed Brothers Acrobatic act

ORPHEUM MOTION PICTURES. MATINEE EVERY DAY—10c, 25c, 50c. EVERY NIGHT—10c, 25c.

NIELSEN THEATER—Grand Ave., Near Second. C. A. QUINTARD, Manager. SATURDAY NIGHT, APRIL 2, AND ALL NEXT WEEK.

HORTENSE NIELSEN

In a massive scenic production of "CARMEN"

With MACE GREENLEAF as Don Jose

BARGAIN MATINEES TUESDAY AND THURSDAY—ALL SEATS 25c. Box of "Pinten" or "Switland" best chocolates given to each lady at matinee. SATURDAY AND SUNDAY MATINEES—10c, 15c, 25c. Best seats by phone, mail, at hotels or box office. PRICES—10c, 25c, 50c, 75c. Seats by phone, mail, at hotels or box office. WEEK OF APRIL 11—Masterstroke masterpiece, "MONNA VANNA."

EUROPE, Alaska, Tahiti, Honolulu, Japan, Manila, India, Egypt, Around the World

We are Agents for the Pacific Mail, North German Lloyd, Cosmopolitan, American, White Star, Red Star, and all steamship lines. Tours, $125, first class Honolulu and return. First class around the world tours, $650.

GERMAN-AMERICAN SAVINGS BANK

D. F. ROBERTSON, Manager Steamship Department. SPRING AND FOURTH STS. Los Angeles

THE AUDITORIUM—"THEATER BEAUTIFUL." ALL THIS WEEK—MATINEE TODAY AND SATURDAY. Sam S. and Lee Shubert (Inc.) present the Distinguished Actress

FLORENCE ROBERTS

Supported by WHITE WHITTLESEY in Rupert Hughes' New Play, "THE FORMATION." PRICES—$1.50, $1.00, 75c, 50c, 25c. Boxes or loges, $10. PHONES—F7207, MAIN 5164. NEXT WEEK—"GLORIA."

LEVY'S—Third and Main—TABLES RESERVED. DAILY—5 to 8 and 10:30 to 12:30.

CAFE CHANTANT

NEAPOLITANA SAXAPHONE QUARTET. TOM. BOWLER, Cornet Soloist. Miss ILON BERGMAN, Violinist. Miss ROGERS, Pianiste. Mr. STEWART, Cornetist. "The King of Harmony," Mr. RAFFO, Russian Dancers in Oriental Specialties. MERMETER'S ORCHESTRA.

AFTERNOON TEA, 3 TO 5:30; AFTER DINNER, 8:30 to 10; AFTER THEATER, 10:30 to 12:30.

Timely Special Announcements.

VISIT THE—OSTRICH FARM

SOUTH PASADENA.

One of the strangest sights in America.—N. Y. American.

150 GIGANTIC BIRDS

In a Beautiful Semi-Tropical Park.

TAKE LUNCH AT THE JAPANESE TEA GARDEN in the Farm.

50c ROUND TRIP, INCLUDING ADMISSION. TICKETS AT P.E. RY. STATION OR OUR CITY STORE.

Take South Pasadena cars on Main street.

OUR CITY STORE. 313 SOUTH BROADWAY

ST. ELMO—CLEAR HAVANA CIGARS—Awarded two Grand Prizes, A.Y.P. Exposition and Cabinets for [illegible] from Cuba's choicest Havana under the most favorable [illegible] ELMO CIGAR CO., Los Angeles.

LOS ANGELES OSTRICH FARM OFF [illegible] All Yellow Cars Transfer Direct to Farm. Fare 5c. BABY OSTRICHES HATCHED DAILY. Excursion tickets, round trip and admission, 25c. We have [illegible] store on So. Broadway, Number 336, Next to Blackstone's.

Superb Routes of Travel.

SANTA CATALINA ISLAND—All Hotels [illegible]

Steamer Cabrillo Now Running

Trains connecting with steamer at San Pedro leave Los Angeles DAILY. Southern Pacific [illegible] Salt Lake Ry. [illegible] Pacific Electric Ry. [illegible]

While the trip to Catalina and return may be made in one day, the marine Gardens and other points of interest visited, it is advisable to spend a day or two and visit Seal Rocks, Moonstone Beach, take glass bottom boats, Summit or Eagle's Nest, play golf on the sporty Country Club links, go shooting wild goats and enjoy the sea fishing on Catalina's famous fishing grounds.

FAMOUS MARINE GARDENS VIEWED THROUGH GLASS BOTTOM BOATS. BANKING COMPANY, 104 PACIFIC ELECTRIC BLDG. LOS ANGELES. PHONES—MAIN 8492; F8518.

ILLINOIS CENTRAL RAILROAD—

Now Is the Time to Go East via New Orleans

If You Want to Go East, C. Haydock

Costs no more than any other route. Only four days to Chicago, St. Louis or Memphis. Standard Pullman Sleepers at lowest rate. Dining Cars and Library Observation Cars. Personally Conducted Tourist Excursions from Los Angeles. Stop-over Permitted at New Orleans. A one day Steamboat Ride on Mississippi River. PHONES: MAIN 1610 or F1610.

118 WEST SIXTH STREET

FOREIGN STEAMSHIP PASSENGER AGENCY

For All Atlantic and Pacific Lines

Tickets, Reservations, Passports, Itineraries arranged. ALL EXPENSES—ALSO INDEPENDENT, to suit your purse. See us and talk it over.

HUGH B. RICE CO.

339 SOUTH SPRING STREET AGENTS FOR [illegible]

PACIFIC MAIL S.S. CO.—For Honolulu, China, India, Manila and Around the World

Steamers Manchuria, Mongolia, Korea, Siberia, China. The Mammoth Mary now in service, being largest vessels sailing from this port to the Orient via Honolulu.

SAILINGS FROM SAN FRANCISCO, etc. APRIL 5, 12, 19, 26; MAY 3, 10, 24, 31.

Sailing from Eastern Ports for all Trans-Atlantic Steamers, etc. For intervals. For literature apply to T. A. Graham, Agent, 600 S. Spring, corner Sixth.

$8.35 FIRST CLASS SAN FRANCISCO $8.35

Including berth and meals. Portland, $14.85. $10.85. $12.85. FILER. Passenger service unsurpassed. STEAMERS SAIL THURSDAY and SATURDAY for SAN FRANCISCO, PORTLAND and SEATTLE. WEST COAST S.S. OFFICE, 332 S. Main St. Phone H. 1204, F2223.

Spokane $36.70, Portland $25.50, San Francisco $8.35

First-class, including berth and meals.

S. S. ROANOKE.

Sailing every Tuesday. NORTH PACIFIC STEAMSHIP CO. Agent, 124 South Spring street, Los Angeles. Phone [illegible]

E GREAT PACIFIC SLOPE.

ADITIOUS.

"TOWNS DISCUSSED.

Hopes to Enlarge of Activity.

Plans Are Urged Convention.

Campaign Planned Mining Camps.

PRESS NIGHT REPORT.]

..., March 29.—If the ... Mrs. George Perry of ... are carried out, the ... invade the mining ... Southwest, in enlarging ... activities.

... towns may become ... points of a vigorous ... the association. These ... were made by Mrs. ... an address before the ... conference of the ... of the Southwest, in this ... She reported marked ... association work in her ... urged the feasibility of ... branches of the associa... ... the most primitive ... of the sagebrush. ... Baker of San Diego, ... to one minute in her ... a splendid report in the ... "we have done all the ... done, and a lot besides."

... FOR SUPPORT.

... was taken for the support ... association work in Tokio, ... speaking address had been ... Mrs. Caroline MacDonald, ... secretary of the Y.W.C.A., ... Mrs. MacDonald gave an ... account of the achieve... ... to workers in the Mikado's ... each satisfaction was ex... ... delegates in her nar... ... program.

... general meeting, held in the ... was presided over by Mrs. ... president of Los Angeles, vice ... of the conference. ... was read by Mrs. C. A. ... wife of Prof. Kofoid, of the ... of California.

...SIONS URGED.

... Patch, Territorial sec... ... explained the work of the ... in the Southwest during ... ... discussing the work in ... ... Reno and Bisbee, and ... various districts of Cali... ... this work is done. ... Parry is urging the ... of extending the field to ...

... Mrs. McCreery, who was as... ... 1 to Territorial stu... ... visits to various ... institutions. Individual ... forty-eight associations ... at the close of the session. ... reported a lunch room ... September, with 400 per... ... attendance. Los Angeles ... ... of the enrollment of ... 1000 students is educational ...

... Salsbury of Los Angeles ... financial statement to the ... attended the night session. ... was addressed by Rev. H. ... Lake Forest, Ill.

...PLE SUES PHYSICIAN.

... for the Alleged Negligent ... Asserts Pa... ... Disobeyed Orders.

... TO THE TIMES.]

... 29.—[Exclusive Dis... ... trial of the case of Rob... ... against Dr. E. C. Hen... ... city, a suit for $25,000 ... the Superior Court ... San Francisco ... attorneys appeared in ... was heard before a ...

... on the witness stand ... a fracture of the ... 21, 1908; that Hen... ... the injured member for ... is negligently that Agers ... crippled. ... claims Agers did not ... orders of his physician ... The trial will be ...

...CHES FORGIVENESS.

... Who Has Sinned and Is ... Should Have More ... Fighting Chances.

... TO THE TIMES.]

... March 29.—[Exclu... ... Turning aside for the ... huge tomes containing ... of the commonwealth, the ... Supreme Court of Wash... ... forward today a nov... ... of a law of social ... ruling being that a ... abused and suffered is ... chance—not merely a ... for life and liberty, but ... as a citizen. Here ...

... interest of the commu... ... women should be for... ... few men, no mat... ... their services ulti... ... who might not have ... at the turning point of ... had been visited by ... or youthful wrongs ...

... who maliciously exposes ... of an intended victim, ... of crushing him by ... motive some act of ... and it may be long ... closed, may deserve a ... than one who in... ... easily disproved."

NEW RESERVATION RULES.

ORGANIZED PLANS FOR THE CARE OF OUR INDIAN WARDS.

[ASSOCIATED PRESS NIGHT REPORT.]

... March 29.—Ad... ... Washington suggest ... in the plan for ad... ... affairs on the Indian ... the Indian Commission... ... nine experienced ... cabinet, organized for ... of the Indian service. ... new supervisor of In... ... have charge of all ... W. Johnson will di... ... suppressing the liquor ... reservations; Dr. ... will have charge ... sanatoriums on ... E. Logan, former... ... of the Fort Belknap ... will have ... reservations, farm... ... appointments.

There will also be supervisors select... for the departments of irrigation, Indian forest reserves, Indian employ... ment, purchases of supplies for the va... rious reservations and buildings and construction.

The educational work has been di... vided into four districts, the Fourth District consisting of Oregon, Wash... ington, Idaho and Montana, which will be under the personal supervision of O. H. Lipps, who is now in temporary charge of the five civilized tribes at Muskogee, Okla.

The general outline of plans for the reorganized administration suggests a purpose of the department to with... draw its support from the large non... reservation schools, and give it to the small day and reservation boarding schools.

DEATH ENDS A LONG FAST.

Attempt to Cure Indigestion Results in Starvation for Patient.

[ASSOCIATED PRESS NIGHT REPORT.]

SEATTLE, March 29.—A post mortem examination held today on the body of Earl Edward Erdman, aged 26, who died last night, after long abstention from food to cure indigestion, showed that he had died of starvation. Erdman, a railroad civil engineer, had been treated three weeks for indigestion by a woman physician whose treatments involved eating no food.

Other patients of the woman doctor have died of starvation, it is said, but the Coroner says there is no law under which she can be prosecuted.

CORPSES WASHED ASHORE.

Bodies of Several Victims of Wreck of Schooner Arthur B. Ara Recovered.

[ASSOCIATED PRESS NIGHT REPORT.]

BELLINGHAM (Wash.) March 29.—Three corpses, of victims of the schooner Arthur B., which foundered off the Fraser River sand heads, March 22, have been cast up on the beaches of the San Juan Islands.

The corpse of Bert Weeks, engineer of the craft and son of one of the owners, was identified at Friday Harbor last evening. That of Gifford Hallison, the cook, was found on the north end of Goat Island. The third corpse was picked up on Orcas Island and has not yet been identified.

The body of W. J. McGranahan, the captain, was picked up on an island across the bay from this city last Sunday.

His coat, and a bundle of papers were found on Galiano Island, in an opposite direction from the wreck and a mile distant from the catastrophe.

WOMEN CHASE SURVEYORS.

DRIVE THEM WITH GUNS.

[ASSOCIATED PRESS NIGHT REPORT.]

WALLA WALLA (Wash.) March 29.—Surveyors in the employ of the State were driven off the farms of Mrs. Windsul and Mrs. Peter Swanson, near Dayton, Wash., last night by the two women, who carried shotguns. Objections to the survey of the State highway through their properties from Dayton to Walla Walla were raised by the owners. An injunction was procured by the State employés today restraining the women from further interference, but the feeling among the farmers against the surveyors is intense, and trouble is feared when the work is resumed.

"BEAN CASE" HEARING.

OVERCHARGES ALLEGED.

[ASSOCIATED PRESS DAY REPORT.]

SAN FRANCISCO, March 29.—Arriving from Los Angeles today, Interstate Commerce Commissioner Franklin K. Lane immediately began the hearing of the "bean case," in which an overcharge of $3716.57 is claimed by shippers on consignments leaving this State for Missouri River points in January and June, 1909. Mr. Lane will leave for Washington tomorrow to meet with the full commission for final consideration of several cases which recently have been argued and submitted, affecting western traffic questions.

UNIVERSITY GETS PROPERTY.

KEARNEY ESTATE SETTLEMENT.

[ASSOCIATED PRESS DAY REPORT.]

SAN FRANCISCO, March 29.—The $2,000,000 estate of the late Theodore Kearney of Fresno is to become a part of the land holdings of the University of California, according to a decree handed down by Judge Cooper of the Appellate Court. Kearney, who was an early resident of Fresno, laid out a vast tract and planted it in vines. He had no known relatives, and was secretive as to his past. When he died in Europe, in 1906, his will, filed in Fresno, gave his entire estate, valued at $1,500,000, to the University of California. Denis Kearney, of Sand Lot fame, contested the will. He asserted he was a cousin of Theodore, who, he alleged, was not an English aristocrat, but a plain native of Ireland. Denis Kearney asked for one-third of the estate. When the court at Fresno ruled against him, Kearney appealed, and died while the case was pending before the higher court.

BANK INCORPORATES.

PIONEER FINANCIAL CONCERN.

[ASSOCIATED PRESS DAY REPORT.]

SALT LAKE CITY, March 29.—With the incorporation of the banking house of W. S. McCornick & Co., on April 1, the oldest and one of the largest private banks in the West will cease to exist, and important copper and mining interests will appear in the business. The incorporators will include C. N. MacNeill, president, and D. C. Jacklin, general manager of the Utah Copper Company; Spencer Penrose, of the same company; Charles Hayden, the New York broker, and local mining men.

W. S. McCornick will be president and Mr. Jacklin vice-president of the bank. The institution was established in 1873. It has been the medium of some of the largest mining deals on record. Its deposits exceed $6,500,000.

HAS SON ARRESTED.

Ex-Deputy Game Warden Makes Long Trip for Duty—Boy Says He Fooled "Old Man."

[BY DIRECT WIRE TO THE TIMES.]

SAN JOSE, March 29.—[Exclusive Dispatch.] Probably the most conscientious man in Santa Clara county is aged James B. Lawlor, a former deputy game warden, who caused the arrest of his own son, Tom Lawlor, yesterday, for illegal fishing.

The young man was brought to town from the mountains above Almaden and deposited $50 cash bail as security for his appearance in court when his case is to be tried.

Tom pleaded not guilty when arraigned today, and said that he was simply fooling the old man by dangling a line, which had neither hook nor bait, in the water. His trial was set for Monday.

A few days ago Lawlor noticed his son fishing in the Almaden Creek near his home, and sharply reprimanded him, at the same time telling him that if the offense was repeated he would keep faith with the officers. Shortly afterward the old man noticed the young man again by the side of a nice pool with a fishing pole in his hands. This time the ex-deputy drove fifteen mile to San José and informed the warden and his deputy. The officers went to the scene yesterday and Davis placed young Lawlor under arrest.

BURKE'S PRECAUTION.

DEMURRER IS ARGUED.

[BY DIRECT WIRE TO THE TIMES.]

SANTA ROSA, March 29.—Judge Seawall late this afternoon overruled the demurrer to the indictment charging Dr. Willard P. Burke with dynamiting the tent house in which Etta Furth and her infant child were sleeping at the Burke sanitarium, the accused entered a plea of not guilty to the charge. The demurrer to the second indictment charging Dr. Burke with illegal surgical practice was argued and taken under advisement.

JORDAN SUCCESSFUL.

LIQUOR LAW IS VALID.

[ASSOCIATED PRESS DAY REPORT.]

SAN FRANCISCO, March 29.—President David Starr Jordan of Leland Stanford University yesterday achieved success after a long struggle to have Menlo Park become a dry town. Superior Judge Sturtevant handed down a decision declaring that the law passed by the last Legislature to close all saloons within a radius of one and a half miles of the college campus, is valid. For the enactment of the measure President Jordan had worked many years.

LARGE OLIVE CONTRACT.

CROP SOLD FOR FIVE YEARS.

[BY DIRECT WIRE TO THE TIMES.]

CHICO, March 29.—[Exclusive Dispatch.] At Rio Bonito rancho, four miles northeast of Biggs, the entire crop of Mission olives has been contracted for five years to a company that will manufacture olive oil from them. The contract price is $60 an acre at the present age, net, and the profit will increase annually. There is no expense for cultivation, irrigation or care of trees. Manager M. F. Neff is having all the Picholin olive trees on the ranch cut back and grafted to the Mission variety. Neighboring olive growers say olives will pay $100 an acre as hog feed, as buyers are offering 10 cents per pound, live weight, for olive-fed hogs, which are considered the best porkers known.

SEVENTY-FIVE YEARS.

LONG TERM FOR NEGRO.

[ASSOCIATED PRESS NIGHT REPORT.]

STOCKTON, March 29.—Joe Johnson, alias Jackson, alias "Buck," one of the most desperate negroes the local authorities have ever had to deal with, was sentenced to seventy-five years in Folsom Prison by Superior Court Judge Nutter, today. Johnson pleaded guilty to highway robbery, and it was found that he was an escaped inmate of the Baton Rouge Penitentiary of Louisiana, where he had served one year on a thirty-four-year sentence for highway robbery, and an attempt to kill.

During confinement in the local jail, the prisoner attempted to saw his way out. On another occasion he threatened to kill all the officials connected with his case.

SLOPE BRIEFS.

Governor Pardons Prisoner.

SACRAMENTO, March 29.—Gov. Gillett today pardoned A. H. Southwick, 69 years of age, confined in the Oakland City Jail on three charges of battery, his specific crime being that of taking liberties with young girls. Southwick is pardoned because it is shown that his health is likely to be impaired by his confinement. He was sentenced for three terms of six months each, entering prison July 9, 1909, and his sentence would have expirer January 9, 1911.

Many Local Option Elections.

SEATTLE, March 29.—During the next four months, twenty local option elections are to be held in this State, the Anti-Saloon League having planned to push the fight against the liquor forces in the small cities and towns and the rural districts.

Tacoma Has Big Fire.

TACOMA (Wash.) March 29.—Fire destroyed the plant of the Olympia Foundry and Machine Works here early this morning. The loss is $150,000.

Health Trip Begins.

SAN FRANCISCO, March 29.—Archbishop P. W. Riordan left for the East yesterday to sail for Europe. He will remain at Nauheim, Germany, for at least a year. It it stated, with the hope of recuperating his health. He is accompanied by the Rev. Charles A. Ramm, one of his secretaries.

Grand Larceny Is Charge.

SAN FRANCISCO, March 29.—William Kunze, the artist student who cut Millet's "Shepherd and Flock" from its frame in the Golden Gate Park Museum, was held to answer today on a charge of grand larceny. His bonds were fixed at $1000.

Superior Court Judge Resigns.

STOCKTON, March 29.—Superior Court Judge W. B. Nutter will tender his resignation to Gov. Gillett, to take effect May 1. He has made a particularly fine record as a criminal court judge, during the last eight years, and leaves the bench to return to private practice. A successor will be appointed by the Governor to fill the unexpired term of four years.

Governor Honors Requisition.

SACRAMENTO, March 29.—Fred Peters, alias Fred Van Zant, under arrest in Stockton, must return to Illinois and answer to several charges of assault, for Gov. Gillett today honored a requisition. Peters's victims stated in the requisition, are Maude Cook and Ruth Tuggle of Springfield and Goldie Brown of Quincy, Ill., all under the

15c Persian Lawn, From 2 to 3 p. m. 4½c
Fine sheer white Persian lawn; 32 inches wide. Absolutely perfect. The regular 15c quality cut from full pieces. Today from 2 to 3 p. m. only 4½c a yard.

Hale's
GOOD GOODS
341-343-345 S. BROADWAY
In the Heart of the Shopping District.

35c White Organdy, From 2 to 3 p. m. 10c
68-inch white organdy, fine sheer quality; only 25 pieces in the lot. Worth 35c. On sale at 2 o'clock, today while it lasts 10c a yard.

$25 to $30 Axminster Rugs $21.75
Newest Patterns—Size 9x12-ft. . . .
Today we place on special sale a magnificent assortment of high class Axminster rugs. Size 9x12 feet. In the very newest designs, floral, Pompeiian and Oriental patterns; rich colorings; rugs that are big values at from $25 to $30. On special sale today at $21.75. Smaller size rugs at proportionate reductions.

$8.00 and $9.00 Wool Ingrain Rugs $5.25
Splendid, heavy wool ingrain rugs; sizes 9x10½ and 9x12 feet. New patterns, every popular color represented. Rugs that will outwear any low price floor coverings on the market. There twenty or more different designs to choose from and every one of them new. Splendid $8.00 and $9.00 wool rugs on sale today at $5.25.

Curtain Madras, Worth 50c 17½c
Beautiful soft madras for side drapes; rich designs in a variety of colors. These are the regular 50c values. On sale today at 17½c a yard.

56-Inch Tailor Suitings Regular $1.50 Grade 75c
56-inch tailor suitings in medium and dark shades with silk hair line stripes. These are regular $1.50 quality. On special sale today at 75c a yard.

$1.00 Silk Pongee 85c
36-inch all-silk pongee. A nice smooth weave. Natural color only. Worth $1.00. On sale today at 85c a yard.

$1.50 Satin Foulards $1.25
36-inch plain satin foulards in black and all the popular colors. A bright, soft twilled quality. Worth $1.50. On special sale today at $1.25.

75c Fancy Checked Silks 45c
19-inch fancy checked silk; black and white; colors and white; also changeable checks; small neat patterns. Worth 75c. On sale today at 45c a yard.

$2.50 Lace Curtains, Fresh New Goods ... $1.50
White and Arabian colored lace curtains; handsome new designs; full length and width. Half a dozen different makes to choose from. Regular $2.50 values. On sale today at $1.50 a pair.

$1.00 Striped Curtains 59c
Cross striped madras curtains; full length and width; all colors. Regular $1.00 values. On sale today at 59c a pair.

35c Bungalow Nets 25c
White and Arabian colored bungalow net. The season's newest designs. Intricate patterns well wrought on good substantial net. Full width. These are regular 30c and 35c values. On special sale today at 25c a yard.

$1.27-in. Peau de Soie From 2 to 3 P. M. Only yard 75c
27-inch black Peau de Soie silk; heavy and soft; all pure silk. A deep, rich, velvety black. Our regular $1.00 grade. On sale from 2 to 3 p. m. only, 75c yard.

Neat Black Petticoats. Regular Price, $1.25 ..... 95c
Women's petticoats of heavy black sateen or good grade percaline; made with deep flounce, corded and tucked. These are an excellent substitute for silk petticoats and more serviceable. Regular $1.25 values. On sale today at 95c each.

Women's $3.50 Wool Sweaters $2.95
Women's wool sweaters, plain weave; in navy blue, gray and tan; proper length. Finished with large pearl buttons; all sizes. Regular $3.50 values. On sale today at $2.95.

$1 Lawn Waists 67c
Odd lines of white lawn waists; some with all-over embroidered fronts; tucked backs, long sleeves; tucked collars. A number of attractive styles to choose from. Regular $1 values. On sale today at 67c.

Lingerie Waists. Good $2.50 Values.... $1.89
Dainty white lawn and batiste waists; fancily trimmed with lace and embroidery of good grade. Some with embroidered front, tucked styles with jaundered collars; also tailored waists of madras and linen, with pockets. Good $2.50 values. On sale today at $1.89.

$3.50 Lingerie Waists $2.45
White lingerie waists with heavily embroidered front; set off with dainty lace insertion, some finished with medallions. Also tailored waists of madras or linen; all sizes. $3.50 values. On sale today at $2.45.

$22.50 Long Pongee Silk Coats $17.95
Long pongee silk coats, others of gold and sunshine cloth; half fitted, lined to the waist; German linen collars, artistically embroidered. Coats suitable for traveling or street wear. Very dressy. $22.50 values. On sale today at $17.95.

New Linen Coats $7.50, $10 and $12.50
New long linen coats, others of poplin; plain tailored and fancy trimmed styles set off with large fancy buttons. Coats suitable for street wear, traveling or automobiling; latest styles, all sizes. Three special lines just out today at $7.50, $10 and $12.50.

Walking Skirts and Dress Skirts . . $5
$7.50 to $15.00 Values
Dress and walking skirts made from high grade cloths in a variety of popular colors. Some plain tailored, others pleated and many that are strapped with the same goods. Also voiles and panamas; plain and pleated silk or satin fringe; these come in black, navy blue, brown, tan, sage and copenhagen; fresh new goods. All sizes. Not a skirt in the collection worth less than $7.50 and many worth up to $15.00. On sale today at $5.00 each.

$1.25 Chanticler Belts $1.00
The new Chanticler belts of black patent leather with gilt trimmings and gilt buckles; very popular for the new blouse effects; $1.25 values. Out today at $1.00 apiece.

$1.00 Elastic Belting 70c
Silk elastic belting; black and all the popular colors and combinations; fresh new goods; worth $1.00. Today 70c a yard or 2c an inch.

65c Table Damask 47½c
60-inch oiled boiled turkey red table damask in dice and floral patterns. Worth 65c. On sale today at 47½c.

65c Waist Linen 42½c
45-inch round thread waist linen; perfect weave and finish. Worth 65c. On sale today at 42½c a yard.

5c Barber Towels 1½c
Barber towels, size 14x20 inches. Cheap at 5c. Hemmed ready for use. A limited quantity on sale today at 1½c each.

$1.00 Leather Hand Bags 69c
Women's hand bags of seal grain leather; square shapes with block bottom rivited frame; double stitched strap handles, some with out side pockets; fitted inside with coin purse; gilt and gunmetal trimmings. $1.00 values. On sale today at 69c.

$2.50 Bags $1.75
Hand bags of seal, walrus and other grains; solid leather with double stitched handles; gilt and gunmetal frames; leather lined; fitted inside with coin purse; regular $2.50 values. On sale today at $1.75.

$2.50 Russian Belts $1.50
The latest novelty; Russian blouse belts made from patent leather; trimmed with gilt; very wide; a late novelty just in by express; $2.50 values. On sale at $1.50.

Beautiful 75c Embroideries 35c Yd.
High class embroidery of fine sheer swiss, nainsook, muslin and cambric; shadow, eyelet and blind effects in the very latest patterns. Widths up to 18 inches. Splendid 75c values. On sale today at 35c a yard.

25c Embroideries 10c
Fine swiss, cambric and nainsook bands and beading; beautiful patterns; widths up to 4 inches; these make most effective trimmings; splendid values up to 25c; also edges in pink, blue, black, white and linen colors; 25c values. On sale today at 10c a yard.

50c Embroideries 15c
Embroidered bands and beading on fine nainsook, swiss and cambric; eyelet; shadow, blind and embossed effects in beautiful designs; the values range from 25c up to 50c; a great variety to choose from. On sale today at 15c a yard.

Stylish Neckwear, 35c to 50c Values 25c
Handsome new jabots and collars; lace and combinations of linen or swiss and lace; also tailored styles of madras and beautiful embroidered collars in all sizes. A choice collection of new goods worth from 35c to 50c. On sale today at 25c.

25c Neckwear 10c
Women's neckwear. The new collar shapes made from moire silk trimmed in Venise lace with a dainty little bow in front. These come in black, lavender, red, blue, rose, navy and pink. 25c values. On sale today at 10c.

15c Neck Bows 5c.
Women's pretty neck bows of good silk chiffon and net. Colors blue, pink, tan, red, gray and wistaria. Good 15c values. On sale today at 5c each.

Plain and Fancy Ribbons, 35c to 50c Values 25c
New plain and fancy ribbon. Taffeta, satin and messalines, also moires and changeable ribbon; every wanted color. Ribbons suitable for sashes, hairbows and millinery purposes. 35c to 50c values. On sale today at 25c a yard.

15c Silk Ribbons 5c Yard
Plain taffeta ribbons in widths up to six inches. Also fancy Persian and pompadour ribbon. A great variety of colors and styles to choose from. Good 15c values. On sale today at 5c a yard.

New Mesh Purses.
A fresh new lot of German silver mesh bags and purses; kid lined, new designs. Prices range $5.00, $4.50, $4.00, $3.00, and some extra values at $2.50

WASHINGTON.

PERCY DENIES BRIBE CHARGE.

Mississippi Senator Surprised by Accusations.

News from South Fails to Disturb Democrat.

Matter Will Be Noticed Only in Regular Manner.

[BY DIRECT WIRE TO THE TIMES.]

WASHINGTON, March 29.—[Exclusive Dispatch.] Senator Percy of Mississippi this afternoon indignantly denied that his election had been secured by bribery or other improper means. He did not seem disturbed by the advices from Jackson relating to charges, confessions and indictments. He was in his seat as usual during the session of the Senate and received assurances of confidence from a number of his Democratic associates.

The Senate itself will take no cognizance of allegations against Senator Percy unless they be filed in a regular way or the Senator himself should request that an investigation of the entire matter be made. It will be left for the State Legislature to first sift out the accusations and reach a conclusion before it would be proper for the Senate to take notice of the affairs. There must be specific and definite grounds for believing Mr. Percy disqualified for membership in the Senate before that body would instruct the Committee on Privileves and Elections to make an inquiry.

In commenting on the dispatches from Jackson today Senator Percy made the following statement:

"I am absolutely without any knowledge or information on the subject except such as is contained in the wire which was shown me. It seems an unnecessary statement for me to make—certainly entirely unnecessary so far as any one who knows me is concerned—that not a cent was ever used during the Senatorial fight in Jackson by me or with my procurement, consent or knowledge to influence any member of the Legislature; nor have I the remotest idea that any such expenditure was ever made by any friend of mine."

CATTLEMAN DEFENDS PRICES.

Tells Senate Committee That Cost of Corn and Wages Forced Up Figures on Meat.

[ASSOCIATED PRESS NIGHT REPORT.]

WASHINGTON, March 29.—Murdo Mackenzie, representing the cattle raisers of the West, today defended producers against charges of responsibility for the increased cost of beef. He was a witness before the Senate Committee investigating the high cost of living.

"Increased price of corn, higher wages we must pay our help, and increased cost of everything else we have to use in our business, compelled us to raise the price of cattle," declared Mr. Mackenzie.

He said the advance in the price began on April 1, 1909.

HOUSE TO INVESTIGATE.

SHIP SUBSIDY CORRUPTION.

[ASSOCIATED PRESS NIGHT REPORT.]

WASHINGTON, March 29.—Charges of corrupt practices of members of the House for advancement of foreign or other shipping interests, in connection with ship subsidy legislation, will be investigated by a special committee of the House. The House passed a resolution today also to investigate the shipping lobby.

The charges were made by the organ of the Merchant Marine League of Cleveland, O., against Steenerson of Minnesota and others. Mr. Kusterman of Wisconsin, as one of the "accused," hoped to see the fullest investigation. His speech declaring his innocence was applauded.

CONSERVATION FIGHT.

SENATE PROMISES TROUBLE.

[ASSOCIATED PRESS NIGHT REPORT.]

WASHINGTON, March 29.—The speech in the Senate today of Senator Chamberlain of Oregon in support of the land withdrawal bill, the first of the President's conservation measures, served to elicit from other Senators remarks to justify prediction that the conservation bills would be vigorously resisted.

The debate aroused by Mr. Chamberlain showed that Senators Smoot, Dixon and Chamberlain were supporting the bill, and Senators Clark and Hughes opposed it.

Mr. Chamberlain gave Roosevelt's course hearty indorsement despite his withdrawing lands regardless of Congress, saying that he thought the President had prevented the taking of much valuable land contrary to law.

CHICAGO'S HAZE EXPLAINED.

Volcano Dust Responsible for Phenomenon—Comes from Southern Mexico and Central America.

[BY DIRECT WIRE TO THE TIMES.]

CHICAGO, March 29.—[Exclusive Dispatch.] Not clouds nor smoke, but volcano dust—that is what is causing the "autumnal haze" that has spread over Chicago in the last few days.

Volcano dust is something in the way of a novelty in Chicago, which is, happily, remote from all active craters, and the present supply, which permeates the upper atmosphere, came a long way—from Southern Mexico and Central America, where recently there was a volcanic upheaval of great force.

The northward flight of the dust was first noted recently at New Orleans, where the resultant darkness was so marked that chickens went to roost at mid-day. New Orleans was at a loss to explain the mystery of what had happened to the sun, until Capt. John C. Soley of the United States Hydrographic Office turned the light of science on the darkened heavens.

Another indication of the presence of volcanic dust in the atmosphere above Chicago is to be seen in the red sunset of the last few days. They recall the brilliant sunsets during the month following the great eruptions of Krakatoa, the dust from which traveled around the world.

NO COAL SHORTAGE.

ST. LOUIS, March 29.—Mines which produce 50,000,000 tons of coal annually in Illinois will close down Saturday night. Negotiations toward new contracts will begin in Chicago next Monday. No shortage of coal is expected if the mines do not reopen in two months.

MORGAN ON MOTOR TRIP.

ROME, March 29.—J. P. Morgan, the American financier, left today on a

Leroy Percy,
United States Senator from Mississippi, who yesterday denied charge of election bribery.

RESOURCEFUL.

COUNT'S VICTIM OWN DETECTIVE.

SHE TELLS HOW SHE TRACED HIM TO LOS ANGELES.

Defendant Enters Court in New York, Shaved, Pomaded and Perfumed and Smiling Brightly—Is Convicted of Bigamy—End of Career of the "Marrying Count."

[BY DIRECT WIRE TO THE TIMES.]

NEW YORK, March 29.—[Exclusive Dispatch.] Emil Carl von Muller, or Amiel Karl von Mueller, or Dr. Emil C. von Miller, or Count Von Der Fagen of Munich, the "marrying Count," was found guilty of bigamy today before Judge Blair in the Court of Quarter Sessions, Jersey City.

With his mustache curled up to his eyebrows, with a carnation in the buttonhole of a freshly-pressed, vivid blue suit, shaved, pomaded and perfumed, the fascinating prisoner came jauntily into court, his shining countenance wreathed in smiles.

He even smiled upon Regina Viehlmann, the young woman who makes the charge of bigamy against him, and who tracked him from Hoboken to Los Angeles, where he was arrested, after wedding Miss Paula Wood Powers of Riverside, Cal., and formerly of Chicago. But Miss Viehlmann did not smile back or yield in any way to the Count's hypnotic goo-goo glances.

Instead, Miss Viehlmann went upon the stand and told at length how she met and married Von Miller in October, 1908. The ceremony was performed by the Rev. Dr. Rudolph, pastor of the German Evangelical Church of Hoboken.

The courtship had been swift, she said, as she was completely fascinated by the Count. Two days after the marriage he had obtained $2700 from her, and then vanished. Miss Viehlmann did not apply to the police, but became her own detective.

She said by looking up marriage records she found the "Count" was a bigamist, and through information gleaned in various ways, she finally traced him to Los Angeles.

ANOTHER GRILL FOR BUCKLEY.

Indicated by Proceedings in Investigation of Fire Insurance Conditions in New York State.

[ASSOCIATED PRESS DAY REPORT.]

NEW YORK, March 29.—There was every indication that William H. Buckley, Albany agent for fire insurance companies, was in for another period of severe questioning with the resumption today of Superintendent Hotchkiss' investigation into fire insurance conditions.

Mr. Hotchkiss indicated that he had more Sheldon-Buckley correspondence to read and there were many surmises as to whether the batch contained any more letters as interesting as that in which the propriety of contributions to campaign funds of Senatorial candidates was discussed, and the suggestion made by Buckley that this plan might not be advisable because "our friends forget that they have been helped when the crisis comes."

Not a little interest was excited by a conference between Superintendent Hotchkiss and two officials of life insurance companies, which gave rise to speculation as to whether the inquiry was not to be extended to include the life insurance field.

FINGER PRINT CLEWS.

Evidence Against Slayer of Santa Clara Night Watchman Is Secured.

[ASSOCIATED PRESS NIGHT REPORT.]

SAN JOSE, March 29.—Carefully preserved finger prints on the walls of a saloon at Santa Clara and foot prints in the mud in a spot near Santa Clara are expected to aid the police in establishing the guilt or innocence of Charles Chilton, a young man suspected of having slain Night Watchman George Whybark, a couple of weeks ago.

Chilton today confessed to robbing a saloon and jewelry store at Meridian Corners.

HUBBY GONE; LEFT A NOTE.

Sends Wife to Store and Then Very Mysteriously Disappears.

[BY DIRECT WIRE TO THE TIMES.]

SACRAMENTO, March 29.—[Exclusive Dispatch.] "You will be surprised to find me gone. I will telegraph you. Will."

This brief note is the only explanation Mrs. William Michaels has for her husband's sudden and unexpected disappearance from his home at Oak Park yesterday morning. She found it lying on the table when she returned from a store, where he had sent her for a pack of playing cards.

To others Michaels said he was going to Chicago, and then to his old home in New York.

DEMOCRATIC TACTICS.

TRYING TO MAKE CAPITAL OUT OF CHEAP MEXICAN AGITATORS.

[ASSOCIATED PRESS NIGHT REPORT.]

WASHINGTON, March 29.—Moved to action, as he admits, by published charges of the existence of slavery in Mexico and the belief that this government may be allowing itself to be used by the Mexican government for the punishment of political offenders, Representative Nichols, Democrat of Pennsylvania, introduced in the House a resolution requesting the Attorney-General to furnish full information relative to three prominent Mexicans now in the Federal prison in Arizona under sentence for violation of the neutrality laws. The resolution was referred to the Judiciary Committee.

The resolution asked for full information in connection with the arrest, indictment, conviction and imprisonment of Antonio Villareal, R. F. Magon and Liberado Rivera, and also to whether these men will be granted their freedom when their terms expire.

"I have understood," said Mr. Nichols, "that it is the purpose of those who prosecuted these men that they are to be harassed further at the behest of the Mexican government when their terms expire.

"I am convinced that a practical condition of serfdom exists in Mexico, and whenever men of that country have protested in Mexico against existing conditions they have been hounded, harassed and imprisoned. In cases where fugitives have fled into the United States, I believe, this government has been beguiled into lending its aid for their punishment. I propose to find out about it."

UP AND DOWN THE VALLEY.

PITH OF THE DAY'S NEWS FROM THE MIDDLE WEST.

[BY DIRECT WIRE TO THE TIMES.]

CHICAGO, March 29.—[Exclusive Dispatch.] Although the weather conditions today were of the real summer variety, it is not expected that they will continue many hours. Snow storms and low temperature in Colorado and the West are sweeping eastward and will likely reach Chicago some time tomorrow. Today's maximum temperature was 76 and the minimum 57 degs. Middle West temperatures:

	Max.	Min.
Alpena	60	42
Bismarck	54	42
Cairo	78	66
Cheyenne	38	28
Cincinnati	84	58
Cleveland	82	58
Concordia	72	66
Davenport	62	44
Denver	38	22
Des Moines	76	60
Detroit	74	54
Devil's Lake	48	46
Dodge City	82	44
Dubuque	62	60
Duluth	44	42
Escanaba	54	40
Grand Rapids	62	40
Green Bay	62	54
Helena	48	30
Huron	72	56
Indianapolis	78	60
Kansas City	72	64
Marquette	52	48
Memphis	80	66
Milwaukee	60	48
Omaha	72	64
St. Louis	78	62
St. Paul	76	38
Sault Ste. Marie	60	34
Springfield, Ill.	78	60
Springfield, Mo.	70	66
Wichita	72	60

CHICAGO PLANS TO GROW.

[ASSOCIATED PRESS DAY REPORT.]

CHICAGO, March 29.—Chicago will find the year 1910 the greatest in its history, as regards building, if the demand for brick is a criterion. At the regular monthly meeting of the directors of the Illinois Brick Company, yesterday, President Schlake said the prospect was that the year's deliveries by the concern would exceed those of any previous twelve months by 25 per cent. He said: "The demand for brick is unprecedented. We advanced the price of brick in January to $7 in the hope of checking the demand, but the advance had no such effect. It looks as if the company would be called upon to make and deliver upward of 500,000,000 brick in the year 1910, which will be 150,000,000 in excess of its previous high record.

KANSAS CITY (KAN.) RETURNS.

[ASSOCIATED PRESS DAY REPORT.]

KANSAS CITY (Mo.) March 29.—Complete returns show that U. S. Guyer, the present Mayor, and J. E. Porter were chosen as the nominees for Mayor in the primary election yesterday in Kansas City, Kan. Guyer is a Republican and Porter a Democrat. The election was held under the commission plan of government. Eight candidates for commissioners were chosen.

T.M.C.A. RACE FOR COIN.

[ASSOCIATED PRESS DAY REPORT.]

CHICAGO, March 29.—Five hundred business men of Chicago lined up yesterday for the greatest money-raising race against time ever undertaken by a Y.M.C.A. The purpose is to collect $350,000 by April 12 in a whirlwind campaign that will rush the jubilee building and endowment fund past the $1,000,000 mark, and set a new record for cash-getting in a hurry.

FOOTBALL STAR FORGOT HOME.

[ASSOCIATED PRESS DAY REPORT.]

DETROIT, March 29.—Joy Miller, the Michigan University football star, who disappeared last January, is home again, but home has not restored his memory of the past. He recollects nothing prior to the time he met in Chicago a party of young men bound for Manitoba to take up land. He cast his lot with them, but instead of trying to locate land, he wandered from one city to another in the Northwest. Not until yesterday, however, did he realize that his parents were more than some one he had met, somewhere. He had failed to recognize his sister. His ability to read has partially left him. Mr. Miller would permit no one to interview his son. He plans to restore his memory by keeping the boy in company with relatives and friends whom he knew well. Specialists will be brought into consultation.

BREWER.

(Continued From First Page.)

party, including probably the entire court, will start on its journey to Kansas. The funeral train will arrive at Leavenworth on Saturday morning.

The death of Justice Brewer caused profound regret here and throughout the country. Many calls were made at the Brewer residence today by sympathizing friends of the family and messages of condolence arrived in great numbers. Members of the Supreme Court of the United States were among the callers.

Justice Brewer was found in the bathroom of his house, dying of apoplexy, the discovery being made by Mrs. Brewer. She at once telephoned for Justice Gould of the Supreme Court of the District of Columbia, who lives near by. Hurrying to the Brewer home, Justice Gould, with the assistance of two servants, carried the body from the bathroom to a bed.

Justice Gould said that Justice Brewer's pulse was still faintly beating as he carried him into the bedroom. Mrs. Brewer and a niece, Miss Clara Hall, were the only members of the family in the house at the time. An attempt was made to notify the other justices of the court, but it was found too late to reach any of them but Justice Harlan, who sent his son to convey his regrets.

PHYSICIANS CALLED.

Marshall Wright and Deputy Clerk Maher soon got word of the death. Justice Gould in the meantime summoning Dr. J. H. Taylor, who lives a few doors from the Brewer house. Dr. Taylor said that Justice Brewer was dead when he arrived. Dr. Sterling Ruffin also was called.

Justice Brewer had not been well for several days. He had several attacks of headache and stomach trouble.

President Taft upon his arrival here today from New York was much distressed by the news of the death of his friend, Justice Brewer. He had learned the bare fact last night before his departure from Jersey City and eagerly read the detailed accounts of the death of the noted jurist as soon as the newspapers had reached him in his car at the Union Station this morning.

COLORADO GRATEFUL TO JUSTICE BREWER.

[ASSOCIATED PRESS NIGHT REPORT.]

DENVER, March 29.—The death of Justice Brewer of the United States Supreme Court is of keen interest to Coloradoans in view of the fact that it was Justice Brewer, who wrote the decision in the famous Kansas-Colorado water suit, involving the questions of rights to use the waters of the Arkansas River. Justice Brewer, although formerly a resident of Kansas, accepted the ideas contained in arguments of Colorado's case and incorporated them in his opinion, which gave to Colorado the right to use the water of the Arkansas River.

The popular white wines produced by the Italian-Swiss Colony—Asti Colony Chablis, Riesling, Sauternes, and Tipo—are California's choicest products. Every restaurant, hotel and Cafe

TORTURERS.

BEAT MAN WITH THORN SWITCHES.

NIGHT RIDERS INHUMANLY PUNISH ONE VICTIM.

Sensational Testimony Given at Trial of First Case—Dragged from Dying Babe's Bedside, Half Clad, Over Frozen Ground and Literally Pounded into a Jelly.

[BY DIRECT WIRE TO THE TIMES.]

MARION (Ky.) March 29.—[Exclusive Dispatch.] The first of the eighty celebrated night riders' cases on the dockets of this county is on trial and developed the most sensational evidence.

The case is that against Tom Jones, charged with being a member of the band that unmercifully beat and maimed H. B. Bennett and W. M. Graves and burned their tobacco factories at Dycusburg, Ky., February 4, 1908.

Bennett swore that while his babe was dying he was dragged from his home, clad in nothing but his trousers, and pulled over frozen ground to a secluded spot, and while praying for mercy was beaten almost to death. When he was taken back to the house more than seventy-five thorns were drawn from his bleeding body. Besides that he was literally beaten into a jelly.

He positively identified Jones as the man who dragged him from his home, but said Jones finally cried: "Men, for God's sake don't beat that man to death!"

Bennett and Graves are both leading citizens of this section. Among the witnesses who will testify tomorrow of the terrible beating they received at the hands of the night riders are many of the most prominent women of the county.

Col. Theodore Roosevelt has presented a bullet, with which he killed an elephant, to the actors' fund fair which will be held in New York on May 9-14. He sent it in response to a request from Charles Burnham, general manager of the fair.

GUILTY.

ALLDS BRANDED A BRIBE-TAKER.

NEW YORK SENATOR QUITS. VERDICT IS FOUND.

By Vote of Forty to Nine Charges Brought by Conger Are Sustained. Resignation of Defendant Prevents Punishment—Accuser Stays at Albany to Fight.

[ASSOCIATED PRESS NIGHT REPORT.]

ALBANY (N. Y.) March 29.—Jotham P. Allds went to his home in Norwich tonight a private citizen, branded a bribe-taker, by his former colleagues in the Senate, and by his own act no longer a member of that body.

Senator Conger, who filed the charges against Allds, stayed here to fight.

The Senate indicated today, when it voted 40 to 9, that the charges had been sustained by the evidence brought before it.

Even Conger's enemies admit he is a fighter. And the belief is expressed that he will oppose any attempt to drive him out of office as vigorously and with as free an expenditure of money as he attacked Allds.

The Senate was unable to punish Allds, for this morning, before the vote began, he resigned his position in the Senate, thereby releasing himself from the jurisdiction of that body.

The question of what shall be done with Senator Conger, Allds's accuser, still remains to be settled.

BODY FOUND IN RIVER.

GUNNISON (Colo.) March 29.—The body of Prof. H. K. Hallowell was found this afternoon by a party of searchers in the river, two miles north of Gunnison. He was 71 years old and came here from New York State thirty years ago.

LOCAL TRAVELERS.

Los Angeles People Who Are Registered at Hotels in Other Cities.

[BY DIRECT WIRE TO THE TIMES.]

NEW YORK, March 29.—[Exclusive Dispatch.] The following Los Angeles people are registered tonight at New York hotels: Cashman, Mrs. A. M. Goldbaum, Hotel Astor; L. M. Cole; York, W. Young, from San Diego; Thomas, H. H., Travis and wife, from Santa Barbara; Ashworth, Dr. E. W. Miller and wife, from Riverside; Navarro, C. L. and O. N. Reynolds.

IN CHICAGO.

CHICAGO, March 29.—[Exclusive Dispatch.] The following Los Angeles people are registered tonight at Chicago hotels: Brevoort, W. H. Morgan, La Salle; Hall, Samuel Knox, Palmer House; Lee, Mrs. Georgia V., Lakes; Lexington, Miss Geraldine.

IN SAN FRANCISCO.

SAN FRANCISCO, March 29.—[Exclusive Dispatch.] The following Los Angeles people are registered tonight at San Francisco hotels: Bonebrake, W. H., Palace; Samuel Knox, Fairmont; Finch, G. H., Stoker, Fresno; Pendleton, H. C., Sutter; St. Francis, G. H. Dalton, H. A. Wright, J. M. Williams, E. R. Willard, C. A. Hodges.

Resorts.

Hotel Redondo

$5 WEEK END $5

Round trip railroad ticket, good for ten days, dinner Saturday night, tickets to dance hall, three meals Sunday, breakfast Monday morning, room Saturday and Sunday night.

—FREE—

Dancing, bowling, billiards, pool tennis, concerts and CONCERTS daily, by Slezak's Ladies' Orchestra.

$20 for Graduates, a week-end vacation. See Hospital HOTEL REDONDO, take a train and rest, pick a place to spend your summer vacation. 41 years all experience. Rates reduced to $2 per day and up. Special rates for the Long Beach Carnival; nothing equal to HOTEL at 7:42 Monday morning. 30 Los Angeles at 8:20—a week-end for $5.

Hotel Redondo

UNDER NEW MANAGEMENT.

THE PERRY HOTEL

Madison St. at Seven Ave. SEATTLE

Absolutely Fire-Proof European Plan Outside Window Suites

The Highest Grade—Every Modern Convenience

Centrally located and commanding a view of the Sound, Lake Washington, Mt. Rainier and Olympics. Rates $1.50 and Upward. Write for Illustrated Booklet and Rates of Times Information Bureau, 531 South Spring St.

Hotel Potter

SANTA BARBARA.

Maximum of comfort, minimum of expense. Golf, polo, motoring, bathing, sailing, fishing. Wire reservations, our expense. MILO M. POTTER, Mgr.

Mudbaths Mud Baths—Cure Rheumatism because they draw the pain and poison out of the body. Thousands cured. Big Hotel—open all year. For book that tells about the treatment, write to R. B. KRAMER, Pres., Kramer, Ind.

City Restaurants.

CAFE BRISTOL

There is a sincerity, a genuineness, about the greeting which you receive here which makes you feel at home. The essentials, a faultless menu, careful service, and good music are not neglected. Entire basement H. W. Hellman Bldg., 4th and Spring.

The Palace

Corner First and Spring Sts.
A. JAHNKE.

Our kitchen unexcelled. Business men's lunch, 35c.

Los Angeles Hotels.

HOTEL ALHAMBRA

Absolutely fireproof and modern. 120 rooms, 50 baths. European plan. $1.50 day, $7.50 with bath. Special rates weekly or monthly.

JOHN B. LAUGHLIN, Manager.

316 N. Broadway. Phone Main 7900

The Leighton Hotel

Absolutely Fire-Proof
OVERLOOKING WESTLAKE PARK.
Rates on Application.

Leighton Hotel Co. G. D. Armstead, Mgr.

Hotel Orena

Entire new PROPRIETORSHIP. Cor. 7th and Hope Sts. Opposite Postoffice and Y. M. C. A. Rooms, private, Office, Cafe

Resorts.

The Times Branch Office and Free Information Bureau 531 S. Spring St.

Open Daily 8 A. M. to 9 P. M.

Advertising Copy and Subscriptions Solicited.

THE TIMES FREE INFORMATION AND RESORT BUREAU is for the distribution of those seeking recreation, rest and recuperation in mountain resorts, Particulars are furnished regarding hotels, rates, etc. Photographs, circulars and transportation literature for inspection and distribution. Times readers can obtain in one day information that would take a week and in many instances they were compelled to write for it.

PASADENA POLO

FIRST MEET

Saturday, April 2

Tournament Park, 3 P. M.

Hotel Maryland

Conducts special private parlor car from Van Nuys Hotel, Los Angeles. Going, stop at Maryland for luncheon. Returning, after game, stop at Maryland for dinner. After dinner, polo dance in ballroom. Night car to Los Angeles after dance. Reserve rooms by phone or letter. D. M. Linnard, manager.

Hotel Maryland and Maryland Bungalow Open All Summer

Trout! Trout!! Tro

THE TROUT SEASON FOR ALL KINDS OF TROUT IN THE STREAMS OF THIS RESORT OPENS APRIL THE FIRST. THE OUTLOOK FOR GOOD FISHING THIS YEAR IS BETTER THAN EVER BEFORE AND THE BEST OF ACCOMMODATIONS WILL BE HAD AT OUR MAIN RESORT

Wheeler's Hot Mineral Spri

And at Our

"Wheeler's Cold Spring"

CAMP ON THE SESPE RIVER, WHICH IS REACHED BY THE HOT SPRINGS—DISTANT NINE MILES. SADDLE HORSES FOR THE TRIP AT REASONABLE RATES. THE CAMP IS UNDER THE MANAGEMENT OF A COMPETENT MAN. AT THE SPRINGS HAS THE CHOICE OF ROOMS IN THE HOTEL, FRAME COTTAGES OR TENTS. NATURAL HOT MINERAL WATER IN THE BATHS. RATES $12 TO $15 PER WEEK, INCLUDING BATHS. SANTA FE AND SOUTHERN PACIFIC AT HOFF, WHERE OUR STAGE MEETS TRAIN. FOR FURTHER INFORMATION ASK FRICK-JUDAH CO., 344 SO. SPRING, L. A., THE TIMES OFFICE OR WRITE OR PHONE

Wheeler's Hot Mineral Spri

NORDHOFF P. O., CAL.—VENTURA CO.

HOTEL VIRGINIA

LONG BEACH, CALIFORNIA

MOTORING BEAUTIFUL DRIVES

There is always something doing for the entertainment of guests. Surf bathing, boating, golf, tennis, horseback riding, beautiful drives around Virginia Country Club and golf course will be open April 1st. American plan; $3.50 per day and up; with bath: $5.00 per day and up. Write for booklet. Managed by CARLETON GRANT.

Hotel Hollywood

Situated Midway between Los Angeles and the sea in the Santa Monica Mountains. Special low summer rates. Make your reservations early. The best automobile speedway in Southern California. Only 12 miles from Los Angeles direct to the door of the Hotel. Home 'phone 2000.

Spend the Balance of Your Time in California

HOTEL CASA LOMA

REDLANDS

The most beautiful season of the year. Write for rates. Jas. S. Hotaling, Manager.

Ye Alpine Tavern

Situated on Mt. Lowe. A mile above the sea. American plan, $15.00 per week. Choice of rooms in hotel or cottages. Special rates to invalids taken. Telephone Passenger Dept., Pacific Electric Ry. Free Information Bureau, for further information.

SIERRA MADRE

Has quadrupled in population in four years. Property is a good proportion. Are you looking for a good investment? Then go to Sixth and Main streets five minutes after every hour.

SIERRA MADRE BOARD OF TRADE

Radium Sulphur Springs COLORADO SPRINGS

TAKE BATHS AND LIQUID SUNSHINE

IT SPARKLES AND FOAMS LIKE "CHAMPAGNE" when in your natural water it purifies blood, tones you young, restores your body. NOT MATER'S cures Rheumatism, Catarrh, Piles, Kidney, Liver, Stomach, Blood, Nerve, Female Troubles. Highest skill, newest methods, purest waters. Write Manitou Mineral Water Co., Manitou, Colo.

Maryland Apartments, Pasadena

Pasadena's up-to-date Apartments. South Los Robles. One block from Maryland. A beautiful location. Handsomely Furnished and strictly modern. Rates reasonable. Chamber of Commerce.

ARROWHEAD HOT SPRINGS

GREATEST PLACE IN THE WORLD FOR THE CURE OF RHEUMATISM

Take Salt Lake, R. P. or A. T. & S. F. to San Bernardino. Direct to Hotel, six miles north.

Eden Hot Springs

Beautiful [illegible] Resort, 2000 feet above sea level. Famous Hot Springs cured by our Hot Sulphur-Arsenic tub and mud baths. Swimming pool. Rates $10 per week, including baths. Excellent table. Write for refined people. N. BLACK, Manager, Beaumont, Cal.

ELSINORE, Bundy Hot Springs Hotel

Curative Hot Sulphur Baths under hotel roof. Free concerts. Fine home cooking a specialty. Headquarters for hunters. Trout fishing resu, 581 E. Spring.

Bimini Hot Springs Hotel Los Angeles

The most for the money for rheumatism, nerves and stomach; hot mineral swimming pool; telephone in every room; no dust, fog or cinders; 10 minutes from Broadway car in center of city. Take Lankershim car to Tape, Lankershim.

MT. WILSON

Above the fog and in the sun.

Electric to Sierra Madre. Tel. Home Sub., 2 Pasadena.

Hotel Marengo, Pasadena

Convenient to [illegible] churches and [illegible] per day; $4.50 and up per week. American plan. [illegible] and [illegible]

SAN JACINTO HOT SPRINGS

Warm Mineral Springs and Bathing Pools. Physical curative and [illegible] baths. Thermal Artesian Water. On the Santa Fe, Salt Lake, Southern Pacific, Ontario or Pacific Electric Ry. Write for booklet. Hot Springs, Cal.

Balloon Route

One day for all points of interest in the Yosemite Valley. Through Pullman Standard and Tourist Sleeping Cars. Dining Cars. Observation Cars. Personally conducted. Leaves Los Angeles daily at 8:00 a. m. Arrives Merced 4:30 p. m. Connecting with Yosemite Stage Co. Leaves Merced 5:00 p. m. Arrives Yosemite Valley 8:30 p. m. Returning leaves Yosemite Valley 7:00 a. m. Arrives Merced 10:30 a. m. Leaves Merced 11:00 a. m. Arrives Los Angeles 5:30 p. m. Rate for the round trip, including meals and berth in Pullman Standard Sleeping Car, $30.00. Tickets and reservations at 334 South Spring St.

LABOR.

...RE WAGES" ...ELL MINERS.

...e Point Depends Their ...ontinued Work.

...ghby Coal Strikes Are ...Now Expected.

...ania and Illinois ...ions Threatened.

...TED PRESS NIGHT REPORT.]

...MAR, March 29.—Only im... in wages will pre... and widespread strikes ...bituminous coal mines, accord... taken by a special com... the United Mine Workers ...today, following the final ... and dissolution of the ... of the central com...

...proposed by the miners ...ination of work after the ... of the present agreements, ...Thursday, will admit of ... so far as wages are ...in other questions there is ...greement, and the general ...ndon tonight is that no ...ndon will be the result ...a few fields.

...threatening aspect over... Pennsylvania and Illinois sec...

...ERS' DEMANDS.

...he miners' demands are ...operators agree to pay in... of 5 cents a ton on ...screen coal, with propor... ...ces for other methods of ...outside labor, as a prere... ...negotiations on other ques...

...in advance in pay assured, ...w continued in the mines ...ding solution of the minor ...ed the national executive ...ndon approves action to ...the district officers, ...final board is made the final ...far as the union is concerned, ...expressly forbidden to modify ...

...is made that agreements ...States, districts or ...districts. This may have a ...effect in Ohio and Indiana.

...SATISFACTORY.

...operators in these States, ...will hold out against the ...position may also work ...in the southwestern fields. ...operators have left the ...the Pennsylvania men, ...remained tonight ex... ...action with the outlook. ...at Indiana operators be... ...will reach an agree... ...executive board of the ...take up its work in In...

...ON-UNION SHOPS.

...Move Disconcerts ...Workers—Reform ...Commenced.

...PRESS NIGHT REPORT.]

...March 29.—Two big sad... ...of Denver today began ...non-union workmen. This ...their inability to come ...with striking union employés, ...several days ago.

...announce that ...they will not only ...open shops, but also

...READY FOR BIG FIGHT.

...Will Vote Right With... ...Struggle—Defiant in ...Commons.

...PRESS NIGHT REPORT.]

...March 29.—The first day's ...of Commons on ...'s resolution dealing ...power of the House of ...that the Lords will not ...privileges without a great

...opposition leader in ...Commons, declared plain... ...of his party was to ...opportunity to repeal ...restricting the Lords'

...speech put heart into ...party, and the ...Redmond for the ...George M. Barnes for ...as well as those of the ...Welsh constitu... ...defiance to the

...CARICATURE.

...Unchecked Shows ...Fast Losing ...Influence.

...WIRE TO THE TIMES.]

...March 29.—[Exclu... According to dis... here from St. Peters... Duma is becoming ...a caricature and is ...remnants of its influ...

...of the present term ...by M. Purischke... ...who, in what is ...been a most scan... ...assailed the universi... ...girl and boy students, ...great indignation ...from all the Lib... One after another ...were forced by ...leave the chair, but ...Purischkevitch, ...speaking at the top of ...efforts to drown the ...finally decided ...in a body.

...IN WET STORM.

...in Denver to Secure ...Local Option Elec... ...Spring.

...NIGHT REPORT.]

...March 29.—"Shall this ...saloon territory?" ...of the above peti... ...and 900 canvassers ...the "dry" campaign in ...sufficient signatures ...question up to the ...election, May 13. ...driving snow, melt... ...the ground, that ...the army of can... ...campaign through ...Unless found ...town section will ...the canvassers.

...to Sturgis, S. D., ...started Wednes... ...northwest of ...over a country ...roads, and is still ...nearly every... ...loss cannot be ...persons are home...

CARNEGIE IN COLORADO.

Steel Magnate Meets Daughter of Man Who Gave Him First Job as a Weaver's Assistant.

[ASSOCIATED PRESS NIGHT REPORT.]

TRINIDAD (Colo.) March 29.—Andrew Carnegie passed through Trinidad tonight en route from Pasadena to Pittsburgh. As Mr. Carnegie alighted from his private car he was greeted by Mrs. M. W. Babcock, whose father, David Bennett, was a boyhood friend of the steel magnate. Mr. Carnegie recalled the fact that Mr. Bennett gave him his first position as a weaver's assistant, at a wage of $2.50 a month.

AWFUL!

FRAUD CHARGED IN DES MOINES.

RUMPUS OVER ELECTION IN STAR "COMMISSION" CITY.

College Professor and Municipal Ownership Advocate, Winner by Sixteen Votes, Accused of Crooked Methods—Students Vote Illegally, Is Alleged.

[BY DIRECT WIRE TO THE TIMES.]

DES MOINES (Iowa) March 29.—[Exclusive Dispatch.] Election frauds have been charged by the followers of A. J. Mathies, defeated candidate for reelection yesterday, with the result that a contest may be made on Prof. James R. Hanna of Highland Park College, who the official count shows was elected by a majority of sixteen votes.

It is claimed by Mathies's supporters that the sack containing the counted votes in one of the precincts was found open this morning. The returns from this precinct gave Hanna fifty more votes this morning than the count showed last night, which is one of the basis for fraud charges by the Mathies supporters. The latter also charge that fifty students attending Highland Park College voted for Hanna when they were not entitled to vote here.

The election was still in doubt this morning, but the official count makes it a certainty that Hanna is elected. Although John L. Hamery, who closed the red light district, was defeated, the election of Prof. Hanna and the reelection of John MacVicar, secretary of the American League of Municipalities, and Charles W. Schramm, will prevent a reversal of the Hamery policy. The liberal element and corporations elected Zell G. Roe and Wesley Ash, but the Council will stand three to two in favor of riveting down the lid. Prof. Hanna is an ardent advocate of municipal ownership, and stands with MacVicar and Schramm for a strict interpretation of franchises and in favor of municipal ownership of waterworks.

BUYS STEAMBOAT LINE.

California Transportation Company Owns Controlling Stock of Navigation Company.

[ASSOCIATED PRESS NIGHT REPORT.]

STOCKTON, March 29.—It was announced officially today that the majority of the stock in the California Navigation and Improvement Company, owning the old line of steamboats plying between Stockton and San Francisco, had been bought up by the California Transportation Company, headed by Capt. A. E. Anderson of San Francisco. A new board of directors will be elected tonight and the management of the old line will be changed at once.

The California Transportation Company has been operationg opposition boats here for several years. Business rivalry has been keen, but prices have been maintained at fair figures. Now both lines will be operated by one company. The old company has been owned by local people since its incorporation, a quarter of a century ago, the stock being held in close hands. The deal closed today has been pending several months.

The old company owns eight steamboats and many barges, the passenger boats being the T. C. Walker and City of Stockton. The new company is running two boats daily from here, and in the busy season all will be kept employed.

RESTRICTIONS ARE CHAFING.

Seattle Protests Against Idleness Imposed Upon Alaskan Coal Fields. Fuel Is Needed Here.

[ASSOCIATED PRESS NIGHT REPORT.]

SEATTLE, March 29.—In response to an appeal from the Commercial Club of Seward, Alaska, the Seattle Chamber of Commerce today adopted a resolution protesting against the restrictions placed on coal operations in Alaska.

The resolution indorses the protest contained in the appeal from the Seward organization, which sets forth that, although Alaska contains the greatest coal deposits in the West, not a ton of it is being mined and the people of Alaska and the Pacific Coast States are compelled to buy most of their fuel at high prices from a foreign country—British Columbia.

The resolutions say that if the coal fields of Alaska were opened for operation, the price of fuel on the Pacific Coast would be greatly lowered.

ACTOR'S WIDOW IS SUED.

Morrissey Alleges False Imprisonment, Malicious Prosecution and Slander.

[BY DIRECT WIRE TO THE TIMES.]

NEW YORK, March 29.—[Exclusive Dispatch.] A suit for $200,000 has been brought against Mrs. Joseph Jefferson by James W. Morrissey. The three grounds for the action are malicious prosecution, false imprisonment and slander.

Morrissey, who had been manager of the Madison Square Garden for several years and a promoter of theatrical enterprises, says he was authorized to collect money for the proposed memorial to Joseph Jefferson and was to get 25 per cent. of what he collected.

A short time afterward Mrs. Jefferson withdrew her consent to Morrissey's directorship. That was in 1907. He continued to collect, and was arrested in June, 1907, on a charge of doing business as an organization without having filed the proper papers with the County Clerk. He was finally discharged in special sessions.

The plaintiff declares that he lost $700 on the scheme. The suit will be tried in the Supreme Court.

The biggest theft of watches reported in many years was made known in Boston, when the Waltham Watch Company reported 2000 watches, valued at $20,0000, were stolen from a pier in New York last Wednesday, while waiting shipment to London.

VICHY CELESTINS
PURITY and EXCELLENCE
(FRENCH REPUBLIC PROPERTY)
Natural Alkaline Water
Ask your Physician
Not Genuine without the word CELESTINS
CELESTINS CELESTINS

Pig 'n Whistle
Trade Mark Registered
French Pastries
The like you never ate elsewhere. Many varieties are OUR OWN EXCLUSIVE CREATION.
Pig & Whistle Co.
224 So. Broadway
Makers of the finest Bonbons and Chocolates in the world.

NEW FIELD.

"ESCORT" WORK A PROFESSION.

WOMEN IN CHICAGO SALOONS MUST BE ATTENDED.

Enforcement of This Rule Has Created a New Job for Many Males. Have Even Organized a Union. How They Work to Evade the Police.

[BY DIRECT WIRE TO THE TIMES.]

CHICAGO, March 29.—[Exclusive Dispatch.] The rigid enforcement of police orders against unattended women loitering about saloons and cafés has brought into existence a new industry, that of "professional escort." More than 100 male persons are thus employed on the North Side district alone.

They have already formed a union, and their own rules are enforced with blackjacks if necessary.

The women pay these creatures $1 a day, furnish them one meal, and pay for their drinks up to a certain limit.

While the women sit in the saloon, the "escorts" remain at a separate table. Even the women who employ them will not eat or drink with them.

If a policeman enters, the "escorts" dash to the tables where their employers sit, and thus comply with the law requiring a woman to be attended. Under the rules the "escorts" are not permitted to leave the room, and their meals are brought in to them.

If the police are not present the women are free to work among the patrons of the saloon, but as soon as the "lookout" signals the approach of a policeman, he pushes a button, which operates a "buzzer" in the corner, where the "escorts" congregate.

Immediately all of them hasten to the tables and sit with their employers and order drinks, for which the women settle after the officer departs.

The system works so well that saloon-keepers now refuse to admit these women unless they are "escorted." If the woman is unable to secure an "escort," the bartender supplies one, selecting the candidate from the regular "escorts" union. Under the rules, during rush hours, one escort may accompany two women, but no more, and each of them must pay him the full scale.

TELLS STORY OF DISASTER.

Sole Survivor of Treadwell Mine Explosion Testifies Before the Coroner's Jury.

[ASSOCIATED PRESS NIGHT REPORT.]

JUNEAU (Alaska) March 29.—Elijah Popovich, the sole survivor of the explosion that killed thirty-seven men in the Mexican gold mine at Treadwell, March 25, had sufficiently recovered today to appear before the Coroner's jury and tell his story of the disaster.

Popovich said that just before the explosion, he passed the powder magazine on the 1100-foot level and noticed that shift bosses were inside. A moment later the magazine exploded.

QUAKE ROMANCE CULMINATES.

Insurance Official Weds Woman Once Courier of the San Francisco Relief Commission.

[BY DIRECT WIRE TO THE TIMES.]

PORTLAND, March 29.—[Exclusive Dispatch.] A pretty romance, growing out of the San Francisco earthquake and fire, culminated yesterday, when Miss Lillian Jeffers of San Francisco was married to John V. Powers, manager of the Oregon branch of the Roman Catholic Life Insurance Company.

Mr. Powers for five years served as private secretary to former Gov. Budd of California and was a member of the California Code Commission.

Prominent in relief work during the days after the fire, Miss Jeffers was made a courier for Maj. Tilden, one of the commissioners appointed by Mayor Schmitz, and was at Tilden's side when he was shot by one of his own pickets. While carrying messages and orders for the commissioners she met Mr. Powers. In the midst of suffering and hardship he wooed her and today's wedding was the result.

Children's Gowns . . . 50c
These are made of white flannelette; also sleeping garments. Gowns are trimmed with wash braid.

ARTHUR LETTS Broadway Department Store
HOME 10571. BDWY. 4944. BROADWAY COR. 4TH. LOS ANGELES.

Children's Hats 75c
These dainty wash hats are made of plain pink and blue or blue checked ginghams.

Four Extra Features for Today's Shoppers

Silk Hair Nets In Desired Shades, Each..... 3c
These are the large size nets. Extra special offer for today. Aisle 3.

Curtain Swiss and Scrim—6½c and 10c Quality..... 2½c
This is a celebrated Farwell curtain swiss and scrim. Plain and fancy stripes. 40 inches wide. Extraordinary feature today, 2½c yard. 3d floor.

Today—India Linon 7½c Quality, Special Yard..... 5c
This India linon comes in full bolts, although at this price you might expect it to come in short lengths. 27 inches wide. Regular 7½c grade. Buy it today at, yard, 5c. 3d floor.

Toilet Paper, 10 Packages To-day..... 25c
Proprietors of hotels and rooming houses as well as housewives will lay in a supply today at 10 packages for 25c. Basement.

Stationery Half Price

Not by any means is this stationery soiled, but it is good clean stock, though odds and ends.

The lot comprises a pleasing assortment, as long as there is a single box left you may select from this line and pay just half price. Naturally early selections have advantages.

$1.25 box ..63c | 60c box ...30c | 25c box ...13c
75c box ...38c | 45c box ...23c | 19c box ...10c
15c Initial Stationery 8c

April Fools Day Tally Cards 10c to 20c Dozen

Cleverly appropriate are the tally cards for April Fools Day.

Those planning parties, dinners and other festivities for this day will find just what they want here.

Playing Cards

Congress Playing Cards, 40c | Picket Playing Cards, 15c
Bicycle Playing Cards, 20c | Steamboat Playing C'ds 10c

Women's Gowns Of Flannelette . . 49c
This price doesn't begin to express the full value of these flannelette gowns. Made with deep yoke and turn over collar. Pink and white or blue and white stripes. Good weight for this time of year.

Women's Muslin Corset Covers 50c
Notice how the deep yokes of these corset covers are trimmed with lace or embroidery beading and ribbon. Good values are these at 50c.

Special Display of
American Lady Corsets
Nowhere else in the city can women buy these famous American Lady corsets. The Broadway is exclusive agent for Los Angeles.
The requirements of spring fashions are revealed in the new numbers of the American Lady corsets. So well are we stocked with this well-known brand, that there is a model for every figure and a price for every purse.
Expert fitters to wait upon you and select that corset that is best suited to your figure. American Lady corsets $1 to $5.

Women's High Cut Mountain Boots..... $3.69
These boots were especially designed for mountain climbing, with their heavy elkskin leather and high cut style. Certainly they will add a great deal of pleasure and comfort to the mountain trip. Made with elk soles; 11 inches high. Were you to price this same style in exclusive stores, you shouldn't be surprised to find them marked $5.

Women's Oxfords..... $1.95
These are marked $2.48, although worth even more. Tan and brown oxfords and pumps, with ankle straps, etc.

36-In. Merc. Lining Sateen 14c
Full pieces of lining sateen in gray, tan, brown, Copenhagen, navy, cream and black. 20c value at, yard 14c.

36-INCH LINING LAWN 15c YD.—Splendid, cool lining for summer garments; cream, pink, light blue, gray and black.

44 to 48-Inch Imported French Novelty Suiting 95c
This was a fortunate purchase of material, worth $1.50 to $2.50 yard. We have it in gray, tan, brown, navy and tobacco color. Women who know the worth of such materials will appreciate the values of this at 95c.

36-INCH SHEPHERD CHECKS 35c YARD—Also plaids in black and white, and gray and white combinations.

50-INCH CHIFFON BROADCLOTH $2 YD.—Sponged and shrunk, in a beautiful finish. Good color range.

A TONIC STIMULANT
A BODY BUILDER

A Medicine—and a Food in Liquid Form
Duffy's Pure Malt Whiskey
is an absolutely pure distillation of malted grain, great care being used to have every kernel thoroughly malted, thus destroying the germ and producing a liquid food, tonic and stimulant, requiring no digestion, in the form of a medicinal whiskey. Its palatability and freedom from injurious substances render it so that it can be retained by the most sensitive stomach. Its gentle and invigorating properties influence for good every important organ in the body. It makes the old feel young and keeps the young strong and vigorous.
CAUTION.—When you ask your druggist, grocer or dealer for Duffy's Pure Malt Whiskey, be sure you get the genuine. It's an absolutely pure medicinal malt Whiskey and is sold in large SEALED BOTTLES ONLY—never in bulk. Look for the trade-mark, the "Old Chemist," on the label, and make sure the seal over the cork is unbroken. Price $1.00 a large bottle. Write Medical Department, The Duffy Malt Whiskey Co., Rochester, N. Y., for doctors' advice and an illustrated medical booklet containing testimonials and rules for health, both sent free.

Proven Pure by College Chemists
The Chemical Departments of both STANFORD and BERKELEY Universities have repeatedly analyzed Crosse and Blackwell's Pure Lucca OLIVE OIL— and pronounce it absolutely pure olive oil of good color and flavor. Your grocer sells it.
SHERWOOD & SHERWOOD Importers
San Francisco-Portland-Los Angeles

Many smokers prefer them to 10c cigars. Tell the dealer you want Lewis' Single Binder. Factory, Peoria, Illinois.

The Best Clothes—The Fairest Prices
Shields & Orr
TAILORS
201-205 Delta Building
428 South Spring Street

Capable of Varied and Artistic Arrangement
Globe-Wernicke "Elastic" Bookcases
Sold by
CALIFORNIA FURNITURE CO.
Broadway 633-645

Big Shoe Sale
Special Bargain Tables in Basement today and tomorrow.
MAMMOTH SHOE HOUSE
519 South Broadway.

UNIQUE
Clean and Quiet House
245 South Broadway

No Deliveries Enables Us to Sell for Less
Stamp Specials at All Times
PEERLESS MARKET AND GROCERY
Ninth and Main
Phones, 10291, Bdw'y. 3283

For reduced rates on HOUSEHOLD GOODS both east and west, see
JUDSON
Freight Forwarding Co.
200 Central Bldg. Phones Main 714.
Home Phone F1492

Dr. C. G. Garrison
Cancers and Tumors of the Breast cured, no mutilation. Also Cancers and Tumors, internal and external, Goitre and Blood Diseases.
CLARK & SHERMAN BLDG.,
314 W. 4th St., Room 201.

CHAS. LEVY & SON
Tailors & Designers
448 So. Spring

McBurney's
Kidney, Bladder and Rheumatism Cure
One Bottle Cures
Prepaid $1.50 All Druggists
Send Me in 2c stamps to
W. F. McBURNEY
2007 Vermont Ave.
for a sample bottle

Hear the Frank B. Long
Vertical Grand Pianos
828-30-32 S. Hill St.

BRADFORD'S BREAD
THE CLEANEST BREAD OLD IN LOS ANGELES

Investment Bonds
SECURITY
Central Income Property.
Convey Ownership Rights
Pay 6½% to 7% and carry
Growth in Value Profit.
THE TRUSTEE COMPANY
424 S. Broadway, Suite 204-5.

Awnings & Tents
WINDOW AWNINGS A SPECIALTY.
One of the largest assortments of awning stripes to select from in the city. Prices reasonable.
WISE & DOWNIE, 306 East 7th St.
Phones—Broadway 2160. Home F 8308

Are you sick? Do you want to get well?
Consultation Free.
We cure all Chronic Diseases, Consumption, Cancer, Asthma, Paralysis, Piles, Epileptic Fits, Dropsy, Kidney, Stomach and Liver Trouble. We treat people by mail. Write to us.

718 SO. HILL ST. DR. QUAN TONG.

SNORDAHL & SONS
DIAMOND MERCHANTS
323 S. Spring St. Los Angeles

Oleum Development Company
The best speculative purchase of all the oil stocks. Full information furnished, and orders executed by
FIELDING J. STILSON COMPANY
306 H. W. Hellman Bldg.

SPORTING NEWS, LOCAL AND TELEGRAPHIC.

HE IMPROVES.

GOES LIMIT WITH BARRY.

Burns Lasts Twenty Rounds by Game Finish.

Outpoints Opponent Until Final Session.

Almost Knockout in the Last Few Minutes.

[ASSOCIATED PRESS NIGHT REPORT.]

DREAMLAND RINK, SAN FRANCISCO, March 29.—After battling nineteen vicious and bloody rounds, and apparently enjoying a slight lead over his opponent, Jack Burns of Salinas, Cal., tonight last the fight in the twentieth and final round of his battle with Jim Barry, at Dreamland Rink.

Burns took the count four times in this round and was saved from a knockout by the bell. For a shortender, Burns made a remarkable showing and up to the nineteenth round, it looked as if he might earn the decision.

As early as the second round Burns brought blood streaming from the Chicagoan's left eye, a terrific straight right-hand punch opening the gash an inch wide. The blood from this cut flowed ceaselessly during the entire combat, Burns frequently making it a target for left and right punches.

Burns also devoted much of his attacks to Barry's kidneys, landing often with solid right clouts. The tide of battle ebbed and flowed without decisive advantage for either man until the nineteenth. Angered by the constant right smashes that Burns landed on his jaw and eye in the eighteenth, Barry opened up the following round with a do or die expression. He caught the lanky Salinas man napping and landed several full arm right and left swings that caught his antagonist flush on the jaw. This was the turning point. A few more blows of this kind applied similarly forced Burns to hang on, and when the rounded ended he was plainly in sore straits.

FULL OF FIGHT.

The twentieth and last round opened with both men full of fight. Barry started his opponent's downfall with a terrific left hook that landed flush on the chin and the latter went to the mat for the count of nine. He came up very groggy and it was but child's play for the Chicagoan to topple him over again. Burns was clinging desperately to Barry's legs when the round and fight terminated, thus depriving Barry of a clean knockout.

Referee Jack Welsh promptly awarded the decision to Barry.

Both men's faces presented a badly battered appearance at the end of the contest and Barry's left eye was completely closed.

"He gave me a tough argument," said Barry, after the fight. "I feel fine, however, and this battle will in no way deter me from fighting Sam Langford at Los Angeles next month."

Barry was favorite at odds of 2 to 1, and there was betting that he would whip Burns inside of eighteen rounds.

Johnny McCarthy knocked out Kid Label in the thirteenth round in a scheduled fifteen-round preliminary to the Barry-Burns fight tonight. McCarthy had things his way practically during the entire contest. He employed a right uppercut with remarkable consistency, and it was this punch that laid Label down and out in the thirteenth. Label was out for fully two minutes and had to be carried out of the ring.

FIGHT BY ROUNDS.

First round—After a half-minute's sparring, Barry missed a vicious right and Burns countered several times with rights over the kidneys. Burns then uppercut with left to the Chicagoan's head and they fought to a clinch without damage. Barry landed once with the left to the face, following with a right swing to the jaw and they fought to a clinch with Burns wrestling his man against the ropes. Just as the gong rang Barry swung a vicious overhand right which partly landed on the jaw. It was about an even round.

Second round—Barry danced around like a yearling colt, rushed into a clinch and received a right short arm jolt over the eye that started the blood flowing. The crowd was yelling for Burns at this stage. He almost wrestled Barry through the ropes, after which they fought to mid-ring, where a hot mix occurred, Burns having the better of it. It was Burns's round.

Third round—Burns came up looking confident. He waded right in, but his efforts were mostly smothered. Burns landed twice over the kidneys, to which Barry retaliated with a left hook to the stomach. A right smash by Burns over the Chicago man's bruised eye started the blood flowing afresh. Suddenly Barry awoke and landed a succession of right and left swings to the Salinas man's jaw. The round was Burns's by a shade.

Fourth and fifth rounds—Honors were even. Barry had the better of the sixth. In the seventh he landed a right uppercut that lifted Burns completely off his feet. Barry cut loose in the seventh, which he opened with a terrific left uppercut to the jaw. He followed this with right and left punches to the face and body, and had a good lead when the round ended.

Eighth round—Barry opened by sending a left smash to the face and Burns sought shelter in a clinch, where some ineffectual exchanges followed. Burns jarred Barry with a terrific straight left to the nose and Barry looked worried. They fought at a fast clip at close range, during which Burns landed some telling punches to the face. It was Burns's round.

Ninth round—After a series of rallies in the center of the ring, Burns landed with left to the sore eye and beat Barry all around the ring. Barry came back, however, like a demon and fought Burns to a standstill. It was a vicious round, the most vicious of the fight, and both men bled profusely as they took their seats with honors even.

Tenth round—Barry started the round with a stiff left to the stomach, Burns countering with right to jaw. At close quarters Burns swung a nasty right to Barry's bruised face and then almost pushed him through the ropes. Barry swung a nasty right to the face and a long rally followed until the close of the round. Barry's left eye was almost closed at this stage of the battle.

Eleventh round—Barry landed some solid body punches in this round, Burns fighting back with great vim. So vicious was his onslaught that both men nearly went into the laps of the newspaper men. Although both men landed telling punches, there was no serious damage.

Twelfth round — A tremendous several other blows of lesser force, delivered by Burns and a belated rush by Barry featured this round. No damage was done.

Thirteenth round—After some tame fighting Barry swung three times with right, the blows finding Burns's jaw. Barry was hissed by the spectators for butting. Toward the close of the round Burns whipped a left with great force to the jaw, but Barry came back with a hard left wallop to the chin. It was an even round.

Fourteenth round—Barry forced the fighting in this round, and all but pushed and wrestled Burns through the ropes. Referee Welsh separated the men several times from clinches. The men clinched the greater part of the round, neither man being damaged.

Fifteenth round—After Burns had shot a left to the jaw, Barry raked his man on the face with right and left chops that carried considerable force behind them. Another wrestling bee followed, at the conclusion of which Barry landed a terrific right haymaker on the jaw. Burns, maddened, fought back with desperation and punished his man severely until the bell terminated hostilities. Burns's round.

Sixteenth round—Burns rushed matters in this round and both men roughed it at close quarters, neither, however, landing a telling punch. Barry almost sent Burns to the floor with a left hook on the point of the chin which he duplicated a moment later. Burns then took command and almost put Barry to the mat with a straight right over the eye.

Seventeenth round—Both men came up full of fight, but their swings were poorly directed and seldom found lodgment. Burns landed some waspish lefts to the face and clearly outpointed Barry. Burns drove a terrific straight right to the jaw as the round ended with Burns enjoying high advantage.

Eighteenth round—They mixed furiously, fighting shoulder to shoulder. Burns put a fearful smash over Barry's sore eye. Barry fought like an infuriated bull and put left and right to Burns's face. Burns had the round.

Nineteenth round—Barry rushed to the center of the ring, full of fight, and after a clinch he swung right and left to the face. Shortly thereafter he duplicated this performance and Burns bled slightly from the nose. Barry staggered his man with terrific full arm right and left swings to the mouth and jaw, and Burns spat blood. Barry was mauling Burns with both hands when the bell closed a most vicious round. Burns was hanging on at the end of the round.

Twentieth round—They shook hands and then Barry swung with right and left, finally putting Burns to the floor with a left uppercut. Barry followed his advantage, landing right and left, and Burns once more went down, Barry falling over his body. Burns went down for a third time, and Barry again stumbled over him. Burns recovered his wits and grabbed Barry around the legs for support. Burns tottered around the ring a beaten man and only the clang of the final gong saved him from a knockout. The referee awarded the verdict to Barry.

FEAR RACE RIOT.

TO SELL NO LIQUOR.

[ASSOCIATED PRESS NIGHT REPORT.]

CHICAGO, March 29.—The arena at Emeryville, where the Jeffries-Johnson fight is to take place on July 4, will be "dry" on that day, according to James Gleason, one of the promoters, who is in Chicago.

"Even if I were offered $3000 in cash for the bar privilege at the arena, I would not consider the proposition," said Gleason.

"I am afraid that if intoxicants were sold at the ringside, a race riot might be started by the followers of Jeffries and Johnson. The fans will have to go thirsty during the battle, for their will be no drinks served."

Final arrangements for handling tickets for the fight in Chicago and surrounding territory were completed yesterday by Gleason, who closed negotiations with the railroad officials. He said he was assured of a $72.50 round trip rate, and the purchaser will be able to secure tickets for the fight while purchasing transportation. Gleason will leave tomorrow for New York.

JEFF NOT HURT.

BIG FELLOW ARRIVES HOME.

The rumor circulated all over the country yesterday that Jim Jeffries's arm had been broken in an auto accident turned out to be the biggest kind of a fake, for Jim was in the best of shape last night, according to his own statement. He says he feels fine and dandy.

He arrived here about 6 o'clock last evening with Joe Desmond and party from a trip of four or five days along the aqueduct. The big fellow did not get any bear and did not see any, for the snow was so deep that the hunters could not get into the mountains with their auto. They went as far north as thirty miles beyond Independence, and Jim came back feeling very happy over his experiences, for he had met another champion up in the hills, and the new one's name is Bill—Bill Mulholland.

Jeff declares he gained five pounds on the trip off the meals that Desmond gives his laborers. He is to go to San Francisco on Friday or Saturday, and will probably strike his training camp about Monday. He intends to go on another hunting trip after the Johnson fight.

His family and friends were agitated all day by the report of a broken arm. The canard could not be traced to its source.

Stone Defeats Dorman.

NEW YORK, March 29.—[Exclusive Dispatch.] Harry Stone had a shade the better of the ten-round bout with Jack Dorman at the Fairmont Athletic Club tonight. He won because his physical condition was better than Dorman's. It was a fast bout all the way, Dorman's body blows nearly put Stone out of business at one period of the go, but Stone recuperated so well that he was able to turn the tide in his favor.

Sullivan Has Money.

SAN FRANCISCO, March 29.—Dan Sullivan, the middleweight, today posted $1000 with J. W. Coffroth as evidence of his willingness to meet either Frank Klaus, Billy Papke or Sailor Burke in a match for $2500. He will go east to fight, or Coffroth will offer a purse for a contest in this city.

Burns to Fight Lang.

SYDNEY (N. S. W.) March 29.—Another date has been set for the fight between Tommy Burns, the Canadian pugilist, and Bill Lang, heavyweight champion of Australia, for the Australian title. The date announced today is April 11. The fight originally was scheduled for March 28 and subsequently postponed to April 20.

Montana Fight a Draw.

MILES CITY (Mont.) March 29.—[Exclusive Dispatch.] Clipper Thompson of Chicago and Kid Jackson of Montana fought twenty rounds to a draw here tonight. The battle was fast and furious from start to finish and when Referee Treblay held up both boys' hands at the finish they were cheered to the echo. Thompson and Jackson will likely be rematched.

JUST BEGINNER.

FIAT CYCLONE SENT FASTER THAN RECORDS BY DE PALMA.

Three Minutes Clipped Off Twenty-Mile Mark and Car Was Not Let Out—Buick Wins First Brush With Stoddard-Dayton in Four-Mile Spin — Drivers Thoroughly Try Out the Track.

ALL automobile records from three to twenty-one miles, for any kind of a track except Daytona and Brooklands, were broken by Frank de Palma in the Fiat "Cyclone" sixty-horse-power car, at the Motordrome, yesterday afternoon.

Twenty miles was negotiated in 14m. 57s.; fifteen miles, in 11m. 12 1-5s.; ten miles, in 7m. 23 2-5s., and five miles in 3m. 28s. The twenty-one miles was made at an average speed of 44 4-5s. a mile. The fastest time was the first mile, made in 42 1-5s., and the slowest mile was the fourteenth, in 49s.

Although the Cyclone did not equal the record for a mile made by Caleb Bragg on the ninety-horse-power Fiat, Saturday, the performance was the best made on the track to date, as it showed the cars can hold up their speed, and also that all distance records are sure to fall.

It was the first instance that time was taken over the two-mile mark. Heretofore the cars have been running at speed for three or four miles, and then slowing up. Yesterday the Fiat started for a long spin, and time was taken for twenty miles.

The first real practice brush took place yesterday when the big Buick, with Nickrent driving, and the Stoddard-Dayton, with Livingston at the wheel, turned four fast miles in 3:04 3-5, or at about 46s. to the mile. The Buick kept the lead until after the last mile, when the Stoddard-Dayton crept up and passed it on the back turn, and then the Buick slowed up and turned in.

It was considered a Buick victory, as it turned the second fastest mile of the day, 45 3-5s., with the Stoddard but a fifth of a second behind. The Buick is pretty well tuned up, and reeled off some pretty miles.

Livingston is giving the Stoddard-Dayton plenty of work, as the car is not yet tuned up. It showed to much advantage yesterday, but Livingston took it to the pits frequently and looked the engine over.

Frank Lescault turned the Palmer-Singer a fast set of miles for fifteen or twenty laps, but as he did little better than 51s., and kept far up on the track, his performance attracted small attention after De Palma sent the Fiat for a new trial mark.

The big, red Palmer was not even stripped for action, carrying two extra tires and a lot of impedimenta, but it performed consistently, and mile after mile was reeled off at a steady gait. Lescault was delighted with his tryout, and tested every part of the track. He ran far up against the outer rail, and then shot down across the rack. From the experiments of Lescault and others it seems impossible to send a car over the railing. There is a fender of railway iron clear around the track eighteen inches above the top of the flooring, and should one of the cars be forced against it, the wheels would slip along and fend the car back onto the track.

The drivers became bolder yesterday than at any time during the tryouts. De Palma admitted that he did not open the Cyclone wide, but it was seen that he purposely passed as many of the cars as he could and at various angles, so that he could learn the track. At one time he passed between two of the cars as they were speeding abreast. It was a pretty sight viewed from across the field.

The Apperson hill-climber which won the Altadena event a year ago February was put on the track in the absence of the big car Hanshue has taken to the San Francisco hill climb, and it did 51 seconds nicely, and Shettler timed himself below 50. As the car was equipped, the time was considered remarkable.

Wurzburger had trouble with his American and failed to get the best speed out of the car, carburetor trouble causing him to pull in to the pits often. Dr. Purcell diagnosed the ailment and Wurzburger expects to keep up with the procession today.

Harroun came out late with his Marmon and scarcely got it warmed up. He had to splash through the rain and water and it took many miles to get the car running even fairly. The little Buick surprised every one by turning the mile in 55 seconds.

Today Bragg is to bring out his 90-horse-power Fiat, and if he sends it after the Cyclone's mark the figures are expected to drop all around. To date, Bragg has the track mark.

Following is the time of the Cyclone compared with the one-mile track records:

DE PALMA'S TIME TRIAL MARKS FOR TWENTY MILES.

Miles.	By Laps.	Total.	Records.	Record Holders.
1	:42 1-5	:42 1-5	:30 4-5	De Palma, Fiat, Minneapolis.
2	:44 1-5	1:26 2-5	1:46	Oldfield, Benz, Los Angeles.
3	:42 4-5	2:09 1-5	2:38 2-5	Oldfield, Benz, Los Angeles.
4	:44 3-5	2:53 4-5	3:30 4-5	Oldfield, Benz, Los Angeles.
5	:44 1-5	3:38	4:24 1-5	Oldfield, Benz, Los Angeles.
6	:45	4:23	5:22 1-5	Oldfield, Peerless, Los Angeles
7	:45	5:08	6:15 4-5	Oldfield, Peerless, Los Angeles
8	:45	5:53	7:09 1-5	Oldfield, Peerless, Los Angeles
9	:45 2-5	6:38 2-5	8:04	Oldfield, Peerless, Los Angeles
10	:45	7:23 2-5	8:49 3-5	De Palma, Fiat, Minneapolis.
11	:44 2-5	8:07 4-5	.....	
12	:45 3-5	8:53 2-5	.....	
13	:45 4-5	9:39 1-5	.....	
14	:49	10:28 1-5	.....	
15	:44	11:12 1-5	13:42 1-5	Oldfield, Benz, Los Angeles.
16	:44 1-5	11:56 2-5	.....	
17	:45	12:41 2-5	.....	
18	:46 4-5	13:28 1-5	.....	
19	:44	14:12 1-5	.....	
20	:44 1-5	14:57	18:20	De Palma, Fiat, Minneapolis.
21	:45 1-5	15:42 1-5	.....	
Average,	:44 4-5.			

BEST TIME OF CARS AT MOTORDROME YESTERDAY.

Car.	Driver.	H.P.	Best Time.
Cyclone	Ralph De Palma	60	:42 1-5
Fiat "60"	Ralph De Palma	60	Not taken
Big Buick	Nick Nickrent	40	:45 3-5
Little Buick	Nick Nickrent	30	:55
Palmer-Singer	Frank Lescault	60	:50 1-5
American	W. W. Wurzburgur	40	:51
Isotta-Fraschini	J. B. Marquis	45	:55
Stoddard-Dayton	Al. Livingston	60	:45 4-5
Apperson	H. W. Squires	40	:51
Great Western	Peter Desaran	45	Not taken
Marmon "30"	Ray Harroun	32-40	:48
Cole "30"	Billy Endicott	30	:57
Ford "999"	Frank Free	..	:49

RESULTS AT M'CAREY'S.

MORRIE BLOOM EARNS DRAW IN TEN ROUNDS WITH DALTON.

FIGHT results last night at McCarey's Pavilion were:

Morrie Bloom and Charlie Dalton, ten rounds, draw.

Young Rivers beat Billy Cappelle, ten rounds.

Kid Rees knocked out Tommy McFarland, three rounds.

Willie Cornell beat Mike Fusco, six rounds.

Morrie Bloom earned a safe draw against Charlie Dalton in the ten-round wind-up at McCarey's fight shop last night, the Chicago pug rallying strong enough in the last two rounds to even the points after the local boy had a shade of the advantage from the second to the eighth sessions.

Dalton's lead during the middle part of the fight was only by a shade, and, though he had the packer pretty sick in the seventh, Bloom used his head, stalled through the eighth, and easily had the lead in the ninth and tenth. Neither of the pugs showed the class, however, that featured the Rivers-Cappelle bout, which was easily the best fight of the card.

Dalton was anxious to win and he bored in determinedly after the second round, the first session finding the pugs fiddling. Bloom is a serious fighter, and he boxed much better than Dalton. Dalton started many leads, but frequently Bloom beat him to the punch.

Bloom depends on a straight left and right uppercut to work out results, and he invariably shot up his right in breaking away in the clinch. Dalton didn't have sense enough to try to block either punch, and the combination almost cost him the fight, for during the last two rounds the visitor bored in with vicious punches, while Charlie was swinging blindly.

THE KID'S ROUND.

Dalton's best round was the seventh, when he had the Chicago boy hanging on repeatedly. Dalton missed many rights, but drove in hard lefts to the stomach which beat up his opponent badly. Bloom is a slender boxer, too thin to stand much hammering, and Dalton's straight lefts and rights to the ribs and stomach had him groggy for awhile. It might be said the bell saved him from a flop to the canvas.

The eighth marked the turning point, however, for Dalton tired a whole lot, while Bloom stalled and blocked, using more of Charlie's strength and even slipping over a couple of stiff lefts to Charlie's face. The ninth and tenth were all Bloom's, the Chicago fighter rocking Dalton's head in the clinches with hard uppercuts, which brought blood from Charlie's nose in a stream.

Bloom tried to sneak in a wicked left to the face as Charlie started to shake hands in the tenth, but the trick lost him half the favor with the crowd. Marrie got in quick lefts to the face and worked his right uppercuts in every clinch, the fight ending with the boys locked, with each driving, fighting hard for the body. Bloom is a long-range boxer, with a fair kick, but he hasn't the class to get much higher than Dalton.

Young Rivers put Billy Cappelle to the floor during a savage rush in the first thirty seconds of the second ten-session fight, and although the San Pedro favorite fought viciously in each round, he was clearly outpointed, outpunched and outboxed. Rivers was a revelation of aggressiveness, backed by a punch in either mitt, and foot work which kept the kid always set.

The bout was full of vicious action almost every minute. Cappelle bled considerably at the mouth and nose, and his eyes were badly puffed. The opening round was so fast the fans thought the pace could not hold many sessions, but they were mistaken, for the boys fought harder in every round till the eighth. Rivers never let Billy draw a full breath, and waded in set and driving right and left, giving Cappelle a good beating.

Cappelle held his own for even honors in the second and fifth rounds. He worked a windmill for several good body blows, but Rivers soon solved this haymaker and repeatedly drove in his left when Billy was off his balance. Rivers thinks quickly; he is a wicked fighter, too, and never let up in his pace a minute.

GOOD INFIGHTER.

The San Pedro pug landed many body blows, but they didn't seem to bother Rivers, and at infighting the local boy used both hands for wicked body punishment. Cappelle was stronger and built on a two-by-four plan which requires a hard licking to be laid out. Rivers had him groggy three or four times, and got through the fight without much sign of punishment.

Kid Rees scored the only knockout of the night over Tommy McFarland in the third round of a sizzling hot fight. The end was unexpected, though Rees had the advantage in the first two rounds. The kid reached Tommy below the heart and in the stomach with straight rights early in the third session, and knocked out McFarland to the floor three times, Referee Art Reynolds pulling Tommy to his corner when the boy was too sick to fight only by instinct.

McFarland must have been hit hard the first wallop, for he didn't have sense enough to stay for the benefit of the count, and jumped to his feet a second after he fell. Rees drove in another left below the heart, and this time McFarland dropped careless-like, whica was a sure sign he was hit hard. He came up quickly, but unsteadily, and again Rees floored him with a body right. Reynolds could ten Tommy was hurt badly, and he stopped the bout. Dr. Hagan was called to the dressing-room after the bout, and fixed up McFarland, who was so groggy he could scarcely be helped from the arena.

Sam Langford went through two three-round exhibition bouts with George Byers and Bob Armstrong, and the antics of the three huskies delighted the fans immensely. There was class in every movement of Langford, and the trainers were willing to mix frequently with him. Langford let go some hard wallops, but the pugs used pillows, instead of mitts, and the blows held more noise than sting.

The opener ended when Willie Correll beat Mike Fusco over the six-round route. Mike covered up after the first session, like a folding-bed, and Willie hurt his hands so badly pounding against Mike's arms that he could not send over a knockout punch when Mike did open up. The wind-mill tactics drew a lemon shower from the gallery. Mike fought like a bull on skates.

Jim Johnson Gets Decision.

PHILADELPHIA, March 29.—[Exclusive Dispatch.] Jim Johnson, the Tennessee heavyweight, defeated Al Kubiak, the Michigan giant, in the wind-up at the Douglas Athletic Club tonight. It was about even until the sixth round, when Johnson cut out a fast pace, forcing Kubiak to the ropes, where he got in some hard body punches.

Ketchel Cancels Date.

MEMPHIS (Tenn.) March 29.—Claiming that he has injured his hand, Stanley Ketchel has cancelled his contract to meet Jim Howard, the southern champion, here April 6.

FAST GOLF PLAY.

Annandale Championship Tourney Brings Out Good Cards—Today's Matches of Interest.

Golf playing on the Annandale links was fast and furious yesterday in both the men's and women's tournaments. The playing today will probably be the best of the season, as some of the very best players of the Annandale club are mated.

E. P. Gates, who has shown great form during the last few weeks and who has done the best steady playing during the tournament, will play E. R. Williams, who is generally considered the crack player of Annandale. S. G. Dunham, who is one of the good players of the club and who stood up well in the other championship tournament, will play Hugo Johnstone.

No less exciting will be the playing of the women. Miss Isabel Smith, the present champion of Annandale, who won the honors a year ago, will play against Mrs. J. V. Eliot, who has done some remarkably fine work this winter and spring on the various golf links of Southern California. Mrs. E. R. Williams, another favorite, will play Miss Katherine Mellus of Los Angeles.

The playing yesterday was as follows: Men's tournament: E. P. Gates beat Walter Cosby, 4 up and 3; E. R. Williams beat T. B. French, 6 up and 5; S. G. Dunham beat W. H. Bennett, 2 up and 1; Hugo Johnstone beat W. H. Cornett, 4 up and 2.

Women's tournament results: Miss Isabelle Smith beat Miss Margaret James, 7 up and 6; Mrs. J. V. Eliot beat Mrs. C. P. Munn, 2 up and 1; Mrs. E. R. Williams beat Miss Martha Wilson, 7 up and 6; Katherine Mellus beat Helen Wyckoff, 7 up and 6.

PAULHAN IS DISGUSTED.

CHERBOURG, March 29.—M. Paulhan, the French aviator, who landed here tonight from the steamer President Grant, expressed bitter sentiments with reference to his trip to the United States. He said enthusiasm was shown only in the cities where there was a large French colony. The Americans were unmoved, despite his most daring feats. "It is the only public in the world," said Paulhan, "which is not interested in the man who flies. The Americans were jealous that a Frenchman could fly in a French machine."

CLEARY PETITIONS.

SEEKS TO AVOID DUTY.

[ASSOCIATED PRESS NIGHT REPORT.]

NEW YORK, March 29.—Edwin Cleary, former manager for Louis Paulhan, the French aviator, has filed an application with William Loeb, Jr., Collector of the Port, asking that the foreign aeroplanes used and owned by Paulhan be permitted to remain in this country six months instead of three months without payment of duty. The three months expired this week. The request has been referred to the Secretary of the Treasury at Washington for adjudication.

When the machines were imported it was stipulated that unless they were taken out of the country again within three months, a duty of $4100 would be collected. The machines are now at the Jamaica race course, held under an attachment for $15,000 in connection with Cleary's suit for damages.

Don't take automobile tires "for granted"—Goodrich or any other kind. Look up their record. That is the one and only test of tire merit worth a moments consideration.

The Goodrich record is over ten years long, includes six Glidden Tours and most of the endurance contests.

It proves the merit of GOODRICH TIRES

Licensed Motor Car Dealers Association

Apperson and Reo — MOTOR CARS, LEON T. [illegible], 633 S. [illegible]
Buick — HOWARD AUTO COMPANY, 1144 South Olive St.
Cadillac — LEE MOTOR CAR COMPANY, 1218 South Main St.
Columbia — BIRELEY & YOUNG, 1231 South Main St.
Detroit & Columbus — ELECTRIC [illegible]
Elmore — AND STEARNS BABCOCK ELECTRIC, ELMORE MOTOR CAR CO., 742 South Olive St.
Franklin — R. C. HAMLIN, Twelfth and Olive Sts.
Glide — SHAFER-GOODE MOTOR CO., N. W. Corner Tenth and Olive Sts., Broadway 1231, Home [illegible], Coast Distributors. Sub-agents wanted.
Jackson — CHARLES H. THOMPSON, 1012-14 South Main St.
Knox — HENRY & BROWN MOTOR CO., 1136 South Main. F5647, Main [illegible]
Locomobile — Los Angeles Motor Car Co., Pico and Hill Sts.
Lozier — NASH & FENIMORE, Tenth and Olive Sts.
Maxwell — MAXWELL-BRISCOE-LOS ANGELES CO., 1321 South Main
Mercer — MERCER AUTO COMPANY, 818 West Tenth St.
Mitchell — GREER-ROBBINS COMPANY, 1501 South Main St.
Matheson-Overland — RENTON [illegible], 1236 South [illegible]
Oldsmobile — Rapid Power Wagon Co., Woolwine Motor Co.
Packard-Chalmers — HUDSON-WESTERN [illegible], 727 South [illegible]
Peerless — EVERETT 30, H. O. HARRISON COMPANY, 1214 South Main St.
Pierce-Arrow — W. E. BUSH, 1227-9, South Main St.
Pope-Hartford — Wm. R. Ruess Auto Co., 1028 South Main St.
Premier — PREMIER MOTOR CAR CO., L. H. Schwaebe, Pres. and Mgr., 1127 So. Olive St.
Pullman — MILLER & WILLIAMS, 1140 South Olive St.
Regal-Corbin — BIG FOUR AUTO CO., 1017-19 South [illegible]
Stevens Duryea — Eastern Motor Co., 825-827 South [illegible]
Stoddard-Dayton — AND BAKER [illegible], Stoddard-Dayton Co., 10th and [illegible]
Studebaker — E. M. F. 30, FLANDERS 20, LORD MOTOR CO., 1082 South Olive
Thomas & Moline — Wilcox & [illegible], 842 South [illegible]
Winton — W. D. HOWARD MOTOR CO., Twelfth and Main

"La Parisienne" French Electric

THE BEST AND THE STRONGEST BELT ON THE MARKET. La Parisienne is made of the finest leather and is constructed with all the strength of the famous Ever-ready Co., who is known as the best Electric Belt Company. La Parisienne is the BELT ON THE MARKET. You can buy nothing better than a belt. You can buy nothing as good. CALL AND SEE FOR YOURSELF. La Parisienne is Belts of All Makes for Men, Women and Children. Don't Wait Any Longer. If you suffer from Rheumatism, Lumbago, Stomach Pains, Constipation, Sciatica, Lumbago, Stomach Pains, Indigestion, Liver Complaint, Nervousness, Neuralgia, Varicocele, Bad Circulation of the Blood, Nervous Debility, Kidney Troubles, Loss of Vitality, Weak Back, Nervousness, Lack of Energy, Nervousness, Insomnia, Nervousness, Nervousness, Nervousness, Nervousness, LA PARISIENNE FRENCH ELECTRIC BELT. ONLY $5.00

On sale at all first-class Drug Stores and Electric Belt Stores. LA PARISIENNE FRENCH ELECTRIC BELT CO., Bryson Bldg., 541 S. Spring St.

HAMILTON'S ANNUAL CLEARANCE SALE — BEST BARGAINS IN CITY — 311 SOUTH [illegible]

Ivers & Pond and Pease Pianos — Holmes Music Co. 113 SOUTH SPRING ST.

R. D. [illegible] — We are [illegible] our stock of [illegible] and other wines, [illegible] kinds of liquors. Phone Main [illegible], 324 Flugle [illegible] at once.

or Car Dealers
ciation

Reo MOTOR CARS. LEON T. SHETTLER, 633 S. Grand Ave.

RD AUTO COMPANY, 44 South Olive St.

OTOR CAR COMPANY, 1218 South Main St.

IRELEY & YOUNG, 1231 South Main St.

mbus ELECTRICS Cal. Electric Garage 12th and Olive Sts., Los Angeles; 100 E. Union Pasadena.

NS BABCOCK ELECTRIC. ORE MOTOR CAR CO., 742 South Olive St.

R. C. HAMLIN Twelfth and Olive Sts.

AFER-GOODE MOTOR CO., Corner Tenth and Olive Sts. roadway 1831, Home F2578. Distributers. Sub-agents wanted.

ARLES H. THOMPSON 1012-14 South Main St.

& BROWN MOTOR CO th Main. F5647, Main 788

Los Angeles Motor Car Co Pico and Hill Sts.

ASH & FENIMORE, Tenth and Olive Sts.

WELL-BRISCOE-LOS LES CO., 1321 South Main

CER AUTO COMPANY 318 West Tenth St.

ER-ROBBINS COMPANY 1501 South Main St.

erland RENTON MOTOR CO. 1230 South Main

Rapid Power Wagon—C Woolwine Motor Car Co.

mers HUDSON. WESTERN MOTOR CO. 727 South Olive

ETT 30. O. HARRISON COMPA 1214 South Main St.

W. E. BUSH, 1227-9, South Main S

Wm. R. Ruess Automobil 1028 South Main St.

PREMIER MOTOR CAR CO., L. H. Schwabe, Pres. and Mgr. Olive St. Main 679

MILLER & WILLIAM 1140 South Olive St.

BIG FOUR AUTOMO CO., 1017-19 South Olive

yea Eastern Motor C 825-827 South O

yton AND BAKER ELEC Stoddard-Dayton Co., 10th and

E. M. F. 30, FLANDERS 20. LORD MOTOR CA 1082 South Olive

loline Wilson & 842 South Oli

HOWARD MOTOR CA Twelfth and Main.

Parisienne" French Electric B

ENT AND THE STRONGEST BELT ... La Parisienne is made of a cord ... and is constructed with six layers ... Ever-ready Co., with a Parisienne ... Electric Battery. La Parisienne ... ON THE MARKET. You can pay $15 or ... You can buy nothing stronger ... AND SEE FOR YOURSELF. Nothing ... belts of All Makes for $1. ... ery's Week Any Longer. If you have ... Lumbago, Stomach Pailing, Kidney Trouble ... digestion, Liver Complaint, Constipation ... Varicocele, Bad Circulation of the Blood ... in secrets, LA PARISIENNE will cure you ... Y ONE KIND OF BELT—ONLY ONE ... ONLY $5.00 ... at all first-class Drug Stores, and ... PARISIENNE FRENCH ELECTRIC BELT ... Bryson Bldg., 144 S. Spring St., Room

AL CLEARANCE SALE CITY 311 SOUTH BROADWAY

nd R. D. Bronson Rug

We are continually receiving ... our stock of high-grade ... See furniture in our ... 321-323-325 W. Third St.

AT THE POST.

ONG SEASON OPEN TODAY.

League Ball Teams Ready for First Game.

rformance to Be Started With Auto Parade.

Angeles and Vernon Both Confident of Victory.

d the blare of a brass band, the ... feature of an automo- ... parade, and the scheduled pres- ... of the Mayors of two cities, the ... of the Pacific Coast League ... upon this afternoon at Chutes ... and it is safe to say that no ... ever promised more. The ... prophet has guessed the day ... clear and warm and this should ... out a big crowd of the faithful ... Los Angeles and Vernon in the ...

performance is to begin at 1 ... with the start of the automo- ... parade from the City Hall. Hen ... of the Los Angeles team hints ... that this will be the biggest ... the way of auto parades. No ... can guess how long or short this ... parade will be, for automobile ... parades are not to be depended upon, ... Percy says there will be enough ... to make the populace sit up and ... The route of the parade will ... include the principal streets and ... to the grounds.

... of the autos will be city ... officials and it is said that ... tradition is to have Mayor Alex- ... of this city try to pitch the first ... with Mayor Furlong of Vernon ... to catch. The show may ... the price of admission for or- ... the Mayor of a big city is a ... ball player.

... attraction for the open- ... Jim Jeffries said last night ... would be at the City Hall at ... to see the parade and that ... be at the game, but did not ... to be in the procession.

... probably be the most exciting ... of the season, for both teams ... their best to win the opening ... There can be few excuses on ... side of condition, for both teams ... had the same amount of practice ... would be equally as good. As ... local teams there is naturally ... amount of rivalry between ... Hahn and H. Smith are to be ... for the Angels and Schafer ... for Vernon, while the um- ... will be McGreevy. The line-up ... almost the same as was seen in ... when the White Sox played with ... local teams. Play will be called at ...

... next week, every day will ... "kids' day" at the ball games at ... Park, with the exception of ... Saturday and holidays, while ... will be "kids' day" until ... and after that the boys ... admitted free on Thursdays. A ... will be made this season in ... to the women. On the days ... admitted free, unless accom- ... by an escort, the yare to be ... in the centre right-hand sec- ... of the grand stand, but when with ... or sweetheart they may ... any seat in the stand.

... will be about as follows:

pitcher	Vernon. Schafer
catcher	Hogan
first base	Fisher
second base	R. Brashear
third base	Burrell
shortstop	Lindsey
left field	Martinka
center field	Carlisle
right field	Coy

GHAM JUBILANT.

TS GREAT SEASON.

PRESS NIGHT REPORT.]

FRANCISCO, March 29.— ... permitting the Pacific Coast ... League will open in this city ... when San Francisco and ... meet in what promises to be ... contest. At the same time ... of Sacramento are to meet ... and Vernon and Los ... at Los Angeles.

... the managers have ... their star pitchers to work, ... Hanley for San Francisco and ... for Portland. ... are in splendid shape ... practice. There are no ... games ... several hard games ... preliminary season. The ... caught their stride judging ... done in the early games, ... for the fray.

... the biggest season ever ... on the Coast," said Presi- ... of the Coast League to- ... day is the outlook bright ... and closer finishes, ... in the sport has increased ... and record crowds are ... every team in the Pacific ... has been strengthened ... fighting. ... with interest the show- ... various clubs of the ... Chicago. The results ... indication of compar- ... but show that the Coast ... is not inferior to that ... leagues. ... one of the biggest sea- ... on the Coast, both from ... financial standpoint."

S SENTENCE.

ED TO A CLUB.

PRESS NIGHT REPORT.]

... March 29.—Conditions ... ment of Catcher John ... the good graces of or- ... which will be official- ... Thursday, include his ... baseball club, accord- ... Thomas J. Lynch of ... League, who is one of ... of the National Com- ... passed upon the case. ... inflicts a certain pen- ... said President Lynch ... the club with which ...

Shut Out.

March 29.—[Exclusive ... baseball team from ... defeated Ventura ... to 0, here this after- ... but Smith hard, while ... only two hits. Doug- ... supported, and no Higa ... second base. Score: ... 11, errors, 2. ... 2; errors, 5. ... Douglas and ... Smith and Sommer.

Freedom.

29.—Willis Kelly, ... of the Fresno State ... purchased his re- ... Shuck. He will ... once.

Doz. Quarts.

... other wines, 81 to ... of liquors. Phone ... Flesh- ... Broadway.

ROBERTSON'S BRIDAL TRIP.

[BY DIRECT WIRE TO THE TIMES.]

NEW YORK, March 29.—[Exclusive Dispatch.] George Robertson, who was married yesterday to Miss Lillian Crawford of Brooklyn, has left for the Pacific Coast on his wedding trip. He is due at Los Angeles next Monday and will begin practice at once with his Simplex track racer.

HIGH CLASS.

HOPPE LOSES TO MORGENSTERN.

EX-CHAMPION BREEZES HOME IN SIX INNINGS.

Makes Very High Average and Gets Three Good Runs, Stopping on Each by Masses on Easy Shots—Younger Player Could Not Start and Seemed a Trifle Indifferent.

Willie Hoppe, 18.2 balk line billiard champion and Ora Morgenstern, ex-champion divided the honors yesterday and last night in their two farewell exhibition games at Morley's rooms on South Spring street, Hoppe winning the matinée game by a score of 400 to 127 and Morgenstern the evening game 400 to 107. Both games were alike in that the one who got started in the afternoon could not get out of his own way in the evening and vice versa.

The afternoon game was not particularly noticeable for the only high run was 151 by Hoppe in his sixth inning. In the fifth he started right with a 64 and followed it in the eighth with a 50, finally running out in the twelfth with an unfinished run of 2. His average was 33 1-3. Morgenstern's best run was 41 in the tenth inning and he had goose eggs in the seventh and eighth, his average being 11 6-11.

In the evening, before a good-sized crowd of lovers of the game, Morgenstern played like the real champion that he once was, for he finished the 400 points in six innings with an unfinished run of 4 and made an average of 66 2-3. He certainly gave a fine exhibition of high-class billiards, for after opening the game with a run 2, he went back in the second inning with 84; gathered 97 in the fourth inning and followed with 196 in the fifth inning.

Hoppe did not seem to be able to get started, for he missed in his first inning. Then he followed with 44 and then 3, 42 and 18 and the lead that Morgenstern had was so great that Hoppe played indifferently.

The game was one for champions for the balls were rolled so scientifically that few really difficult shots were necessary and the misses were due to carelessness. In Morgenstern's second inning when he ran 84, he missed an easy single cushion shot in the corner by not putting enough strength into the shot, and in the third, after clicking 17, missed a crotch shot on the rail by not using enough english. In the fourth inning, after getting 97, he missed an easy single cushion shot by not drawing the ball sufficiently. In the third inning Hoppe ran 3, and then missed on a difficult crotch shot across the center of the table.

On the whole the playing was such as to delight the crowd of sports and the applause was generous. The game was not an exciting one for Morgenstern made all of his shots look easy on account of the expert nursing of the balls, which was a revelation to the spectators. Seemingly difficult positions were made easy by draw shots and nothing appeared impossible to Morgenstern in the way of position play.

Altogether the visit here of the champions, who leave this morning for Bakersfield, has done much for the game in this city, and has showed some of the local experts how far they are behind in the way of playing. However there are few Hoppes and Morgensterns and the local men need not be discouraged.

After the game last night both men gave fine exhibitions of fancy shots in the way of masses, force drives and calculation kisses. They also showed some new three-cushion shots.

The score:

Morgenstern—2, 84, 17, 97, 196, 4—400. High run, 196. Average, 66 2-3.

Hoppe—0, 44, 3, 42, 18—107. High run, 44. Average, 21 2-5.

CONBOY PROSECUTION IN.

Brother Does Slain Youth's Shirt Before Jury and Sister Also Testifies.

[ASSOCIATED PRESS NIGHT REPORT.]

SAN FRANCISCO, March 29.—The case of the prosecution in the second trial of Michael J. Conboy, former police captain, charged with the murder of Bernard Lagan, was ended today.

The defense will begin the introduction of evidence tomorrow morning.

Miss Margaret Lagan, a sister of the slain youth, testified today that the two knife cuts appearing in the undershirt worn by Lagan on the night of the shooting were not visible when she examined the garment at the Emergency Hospital, while her brother was being treated by the surgeons.

Daniel Lagan, a brother, donned the shirt before the jury to show the position of the knife slits.

Seven witnesses testified that Conboy evidently had been drinking heavily on the night that Lagan was shot.

ONE YEAR MORE OF SHACKS.

San Francisco Supervisors Extend the Time at Which They Must Be Taken Away.

[BY DIRECT WIRE TO THE TIMES.]

SAN FRANCISCO, March 29.—[Exclusive Dispatch.] The unsightly and dangerous wooden shacks in San Francisco's business district will have another year of life, making five years since the big fire. The Supervisors today passed to print an ordinance extending the time in which temporary shack buildings may be removed for one year, from May 1, 1910.

This ends what has been almost a constant agitation in some form before the board for many weeks. The vote was unanimous, there being sixteen "ayes" recorded in favor of the ordinance, and none in opposition.

The new ordinance, fathered by Supervisor Healy, is so framed that it serves as a notice that shack owners shall have their buildings removed by May 1, 1911, and also as a mandatory direction to the Board of Public Works to destroy all shacks that may be standing on that date.

Fire Marshal Towne protested against the measure, as it increases insurance rates in all parts of the business district.

20c Nainsook For 11c

Fine sheer white goods for women's and children's underwear, very specially priced at 11c.

THE REAL BARGAIN CENTER OF LOS ANGELES
The 5th STREET Store
BROADWAY AT FIFTH ST.
MUSE, FARIS, WALKER CO.

15c Dress Sateens 10c

Pretty new figured effects with bordered edge; 15c dress sateens for 10c.

"RED LETTER DAY"

120--Free Stamps--120

10 Stamps Today For Every Book You Have
In Our Premium Parlor, 4th Floor—Start New Books Now

120 free S. & H. Stamps for every book you have—that's what "Red Letter Day" means to stamp savers. 10 stamps free each month—120 stamps free a year. You don't have to buy anything, either, to get these free stamps—just bring your books to our Premium Parlor, Fourth Floor. We want every stamp saver in Los Angeles and vicinity to take advantage of this big help in filling their books today. It will also be a big shopping day; special prices prevail throughout the store.

8 to 11 Double Stamps 8 to 11

Half the Amount Will Fill Your Book—Shop 8 to 11 Today

SILVERWOOD'S

The Home of
Hart Schaffner & Marx Clothes

Copyright Hart Schaffner & Marx

Unmatchable Values--Suits $20 to $40

NO SUCH VALUES have ever been offered like those we are now offering for $20 and $25. They represent the best that we can do with the co-operation of HART SCHAFFNER & MARX to produce extreme qualities for an average price.

Excellent Values at $15 and $18

WE HAVE a wonderful selection of suits at $15 and $18. These are pure wool, made right, fit right, and have our guarantee that you'll get complete satisfaction in every way.

Manhattan Shirts. Ramie Underwear. John B. Stetson Hats.

Our Stores Are the Homes of Hart Schaffner & Marx Clothes

Sixth and Broadway, 221 South Spring, Los Angeles
Bakersfield Long Beach San Bernardino Maricopa

Largest Dental Office on the Coast. Good Set Teeth, $2.50.
Yale Dentists
444 So. Broadway.
Open evenings till 8. Sundays, 9 to 12 M. Home Phone F3544.

Charles W. Ennis
CLOTHING
Furnishings and Hats
245-247 SOUTH SPRING STREET

The New Rambler
The car for particular motorists who admire dignity and comfort, without extravagance in cost.
2-Passenger 24-H.P. Car $1900.
7-Passenger 40-H.P. Car $2800.
W. K. COWAN, So. Cal. Agt.
1140-48 So. Hope St.

Times Directory of Automobiles and Accessories.

American — SIMPLEX AND ATLAS CARS. Two-Cycle Couple-Gear Gas-Electric Trucks. BEKINS MOTOR CAR CO. W. O. Williams, Mgr. 1025 So. Olive. Phones—F3835; Main 1691.

Auburn — "THE MOST FOR THE MONEY." Repairing of "Tourist" cars and manufacturing of ... parts a specialty. W. J. BURT MOTOR CAR CO., 10th and Main.

Autocar — 1310-12 SOUTH GRAND AVENUE. Licensed Under Selden Patent. BUILT TO LAST A LIFETIME. Pleasure and Commercial Cars. Machine Shop. Telephone

Auto Supplies — Worthington Auto Supply C ELEVENTH AND MAIN. Home 10473. Sunset Main 76

Auto Supply Co. — Everything for autos, at prices that are right. Open evenings until o'clock. Open Sundays until 1246. 707-C S. Spring St. Broadw

California — Tourist and Columbus Gasoline Car Headquarters for Tourist Repairs and Parts. CALIFORNIA AUTOMOBILE CO., 950-952 So. Main St.

Dorris — Bosbyshell-Carpenter Co. 1226-1228 S. Olive. F5835, Main 11 Licensed Under Selden Patents.

Firestone Tires — For strength and durability Firestone Tire & Rubber Co. 957 S. MAIN ST. Phones—Main 5170. F431

Ford and Velie — STANDARD MOTOR CAR CO. Twelfth and Olive Streets F4828 Bdway 8798

Goodyear — RAINCOAT CO. Headquarters for AUTO COATS, CAPS AND GLOVES 210 South Broadway.

Goodyear Tires — Everything in All Kinds of Tires W. D. Newerf Rubber Co 949-951 SOUTH MAIN STREET.

Great Western — 1910 Models Now Here H. O. Vogel, F4353—B'dway 3830 1130-1132 S. Olive

Hupmobile — 20-H.P.; Bosch Magneto. $850 F.O.B. Los Angeles. Licensed under Selden Patent. TRI-STATE AUTO MOBILE & SUPPLY CO., 800-804 So. Olive St. M. C. Nason, Gen. Mgr. Sub-agents wanted — Cal., Arizona, New Mexico

Kline Kar — GLENN D. EDMONDS MOTOR CAR CO. F2501 1215 So. Flower The Kar of Klass

Isotta-Fraschini and Hallady — Motor Car Import Co., 810 S. Olive.

Lane Steamer — 604 S. Olive St., F2805. Watch for this car! You can't hear it. A five-passenger car with Aluminum body, hood and fenders. Hartford shock Absorbers, 32x4 tires, fully equipped, $1750 at the factory. Runabout and touring cars, $1450. No hand pumping. Burns distillate. Water capacity 50 miles. Agents wanted.

Lexington — Burkhard-Crippen Motor Car Co., Now in our new Garage, S.W. Cor. Pico St. and Grand Ave. E. Jr. Bennett, Sales Mgr. 1201 S. Main St. F4569, Broadway 3091.

Marmon & Cole — Marmon Licensed Under Selden Patent. $2750 F. O. B. Los Angeles. Immediate Delivery. WADE MOTOR SALES CO. 1203 South Main St. Phone F1064.

Moon — PETREL AND SCHACHT. 3 Cars of unquestioned merit. Southern California distributers. WILLIAMS AUTOMOBILE CO., 1942 South Main street. Phone 28208.

Pennsylvania — 1910 Models are here. For further information, call F5047 or Main 3468. VAIL MOTOR CAR CO., 1144 So. Hope St.

R & L Electrics — "THE PERFECT CONTROL." R. & L. ELECTRIC AUTO CO. 2114 W. 7th St., opp. Westlake Park. Phones—62026, Temple 154.

Rider Lewis — AND CONTINENTAL MOTOR CARS. Angelus Motor Car Co., 1242 So. Flower St.

Speedwell 50 — Motor Mart, 10th and Olive. Minimum Mechanical Trouble Means Maximum Motoring Pleasure. Carter-Barclay Motor Co., 10th and Olive. Bdwy 1691; F2578.

Sterling — A. N. Jung Motor Car Co., 1242 SOUTH FLOWER ST. Ben S. Virden, Oxnard, Ventura County.

Waverley Electrics — Highest efficiency obtained with our shaft driven cars, greater mileage, longer life battery. 1674 Washington st. Phone West 4817 or 72550 for demonstration. W. A. EVANS, Agent.

Welch — MOTOR CAR AGENCY. I. L. BLINN, J. J. KINEHAN, Southern California Agents. 1246-48 So. Flower St.

White Gas — AND STEAM CARS. Immediate Deliveries. PACIFIC MOTOR CAR & AVIATION CO. Home 60151 1215-31 So. Flower St. Main 8580

"The New Store"

Belcher & Lipsey

434 South Broadway

Exclusive Ready-to-Wear
Clothes for Men

Every ounce of energy and ability in this new organization is devoted to the buying and selling of ready-to-wear clothes for men.

The Very Newest Spring Novelties $20.00 to $40.00

UPHOLSTERING
Bryant Upholstered Furniture Co. 1036 S. Main St.

RAILROAD RECORD.

NEW LINE TO LOS ANGELES.

Gould Decides on Road from Salt Lake to Coast.

Proposed Route Is Through Fertile Territory.

Rivalry With the San Pedro Behind Big Project.

[BY DIRECT WIRE TO THE TIMES.]

SALT LAKE CITY (Utah) March 29.—[Exclusive Dispatch.] Salt Lake is to be directly connected with Los Angeles by two railroads, instead of one. Having finished the Western Pacific to San Francisco, George Gould now proposes to build a line to Los Angeles. Surveys have been started to complete the lines between Marysvale, Utah, and San Diego, via Los Angeles, and surveys are now being carefully revised that were made ten years ago by order of Gen. W. J. Palmer and Col. D. C. Dodge, then in control of the Rio Grande Western, a line that since has become the big Utah system of the Gould group of railroads.

Marysvale, Utah, is 195 miles southwest of this city, and the route from there traverses a line parallel to the San Pedro, but on the other side of the range and through a more fertile region. Notable among the points reached are Cedar City, with a vast tonnage in sight of iron and coal, as well as the products of animals, forests and soil. St. George is next, the center of a rich agricultural country but thirty miles from the Kiakab plateau, where there is a forest of fine timber of vast extent. Below St. George the old survey runs to the east of the San Pedro, with San Bernardino shown as the objective point, but the surveyors in the field below Marysvale have orders to run surveys with Los Angeles and San Diego as the two objective points, as follows:

First, crossing the Colorado River near Rioville, and then to Whitehills and Kingman, now Santa Fé stations; second, down the west side of the Colorado River, and secure an available route in the San Bernardino and San Jacinto ranges.

The separate companies have been incorporated to build to St. George, and the San Pedro is calculating on this route, because of the impassibility of the present route. This is thought to be the reason for the Gould determination to protect its own territory, St. George being the original designation of the Marysvale branch.

NEW ROAD FOR MEXICO.

THIRD LINE TO PACIFIC COAST.

[BY DIRECT WIRE TO THE TIMES.]

BOSTON, March 29.—[Exclusive Dispatch.] Through the incorporation today of the Arizona, Mexico and Gulf of California Railroad Company, with $12,500,000 capital stock and $6,000,000 bonds, something is made known of the plans for a third road through to the Pacific Coast in Mexico. This road will be built by the Development Company of America, which controls the Imperial Copper Company, whose product will be hauled by this road. The new road will run from the connection with the Arizona Southern, owned by the Imperial Copper Company, at Silverbell, to tidewater terminal at Port Lobos, Gulf of California. The work will be rushed. D. P. Cheney, a Boston millionaire, will be president, and V. L. Mason of New York, vice-president. Alfred Staunton of the Imperial Copper Company will be on the board with Frank W. Murphy, president of the development company.

SANTA FE BONDS.

NEW ISSUE AUTHORIZED.

[BY DIRECT WIRE TO THE TIMES.]

BOSTON, March 29.—[Exclusive Dispatch.] Directors of the Santa Fé Railroad have authorized the issue of $43,686,000 in fifty-year, 4 per cent. convertible gold bonds; subscriptions payable in three installments, $325,000 between June 1 and 3, $350,000 between December 6 and 8, $350,000 between June 6 and December 8, 1911, at which latter time interest of subscriptions will be adjusted.

The proceeds will be used for capital expenditures designed to enlarge the lines now operating.

The bonds will be offered to shareholders at 103½. Shareholders can subscribe to the extent of 14 per cent. of their stock on April 19. This privilege will not be extended to present bondholders unless, in the meantime, they exchange their bonds for common stock.

Petition for Joint Rate.

DENVER, March 29.—The Colorado Coal Traffic Association of Denver has filed a petition with the State Railroad Commission demanding that the Colorado & Southern, the Denver & Rio Grande and the Santa Fé railroads be compelled to grant a joint through rate to Walsenburg and Trinidad and intermediate points. The present rate, according to the petition, varies from 40 cents to 90 cents, depending upon the town.

Steel Company Indicted.

PHILADELPHIA, March 29.—The Federal grand jury has returned true bills of indictments against the Bethlehem Steel Company, charging it with soliciting and accepting concessions from the Lehigh Valley and the Philadelphia & Reading railroads. The concessions complained of are the cancellation by the railroad companies of demurrage charges. About two weeks ago the railroad companies were indicted for remitting the charges.

MOORE TELLS STRAIGHT STORY.

Denies Charge of Receiving Deposits When He Knew Bank Was Not Solvent.

[ASSOCIATED PRESS NIGHT REPORT.]

PORTLAND (Or.) March 29.—Walter H. Moore, former president of the defunct Oregon Trust and Savings Bank of this city, who is on trial on a charge of receiving deposits in the bank when he knew it to be insolvent, took the stand today in his own behalf. Moore's testimony was a general denial of the charge made by the State. The witness was self-possessed and told a straightforward story of his connection with the bank.

Moore stated, in short, that he was not an accountant; that he had no knowledge of bookkeeping. He asserted that Cashier W. Cooper Morris of the bank had carried on transactions without his knowledge. He said that he saw Minnie Mitchell, the complaining witness, make the deposit after banking hours on the day before the bank closed, and declared that if the receiving teller accepted such a deposit, the teller was without

SOCIETY WOMAN A SPITFIRE.

Ex-Congressman McGavin Gets Divorce on Cruelty Ground—Scratched and Beat Him.

[BY DIRECT WIRE TO THE TIMES.]

CHICAGO, March 29.—[Exclusive Dispatch.] Former Congressman Charles N. McGavin's shattered romance of eight months' duration came to a finish when Judge Petit, in the Circuit Court, signed a decree of divorce separating the Chicago lawyer and Mabel Taity-McGavin, the beautiful southern heiress and society woman.

The former legislator appeared in court last Friday and testified that his young wife had been cruel to him. On one occasion, he said, she scratched and beat him while he was lying in bed. He also charged that she had an uncontrollable temper, and several times threatened his life.

The signing of the decree today ends their domestic difficulties as far as the courts are concerned.

Mrs. McGavin, who first filed a divorce bill and later dismissed it, did not contest the suit. She is now in Washington, D. C., living with her parents.

HEREDITARY.

FIERCE WAR IN D.A.R. RANKS.

PRESIDENT-GENERAL CHARGED WITH INHUMANITY.

Insurgents Employ Attorneys and Search the Bible for Authority to Retain in Office Clerk Whose Dismissal Is Ordered—Secretary-General Leads Dissenting Faction.

[BY DIRECT WIRE TO THE TIMES.]

WASHINGTON, March 29.—[Exclusive Dispatch.] One of the most bitter fights in the history of the Daughters of the American Revolution is being waged between the "progressives," or insurgent members, and the so-called "regulars" of that organization. The insurgents, under the leadership of Mrs. Martha R. Wilcox, Recording Secretary-General, have declared war "to the death" on the "regulars," under the leadership of Mrs. Matthew T. Scott, President-General of the society.

The storm has been threatening for many weeks, but reached an acute stage only on March 15, when Mrs. Wilcox, in an open letter to the various chapters of the Daughters, charged the President-General with the violation of various sections and articles of the constitution and by-laws and of being inhumane.

It was in ordering the discharge of Miss Agnes Gerald, a clerk under Mrs. Wilcox, by the President-General that started the fireworks. Attorneys have been called in and the Bible consulted in the fight to retain in office the young woman whom the President-General charges with "persistent insubordination."

In April, 1909, Miss Agnes Gerald was appointed a clerk by the national board of management of the D.A.R. Late last fall, according to Mrs. Scott, Miss Gerald became insubordinate and Mrs. Scott sent a letter to Mrs. Wilcox, ordering her to dismiss Miss Gerald.

In a letter on March 19, Mrs. Wilcox states that Miss Gerald was appointed at the request of Mrs. Donald McLean, former President-General of the society. Mrs. Scott's election, according to both insurgents and regulars, was brought about by the cooperation of Mrs. McLean; that Mrs. McLean was forced to wage one of the fiercest battles of her career against Mrs. Story of New York to bring about Mrs. Scott's election. Members are wondering how Mrs. McLean will view the attack made upon the administration.

TOO SENSITIVE.

PROUD PAUPER DIES IN WANT.

SON OF RICH BANKER STARVES IN CHEAP LODGING.

William A. Brothers, Graduate of Yale, Once Brilliant Member of St. Louis Bar, and Connected by Marriage With Leading Missouri Jurists, Keeps Misery a Secret.

[BY DIRECT WIRE TO THE TIMES.]

DENVER (Colo.) March 29.—[Exclusive Dispatch.] The son of a wealthy New Orleans banker, a graduate of Yale, and, in years gone by, a brilliant member of the St. Louis bar, and, by marriage, related to two of Missouri's leading jurists, William A. Brother, aged sixty-six, was found dead on a cot in the general sleeping-room of a cheap lodging-house on Larimer street.

He died of starvation. On his breast was the pin of Delta Kappa Epsilon, his college fraternity. His sisters were the wives of Judge Wilbur F. Doyle and Judge Amos Thayer of St. Louis.

Brother came to Colorado in the 70s a wealthy man. He engaged in mining ventures, which turned out badly, as a result of which he found himself penniless.

Too proud to ask his relatives for aid, he preferred to live in poverty and want.

Papers in an inner pocket were found which revealed the man's past and family connections. Among them was a clipping from a St. Louis paper containing an account of the death of Mrs. Boyle a month ago. Mrs. Boyle left $50,000 in trust for him, but that was not told by the clipping.

CABLE CATCHES BOY.

Man With Knife Succeeds in Rescuing the Lad in Time to Prevent Tragedy.

[BY DIRECT WIRE TO THE TIMES.]

TACOMA (Wash.) March 29.—[Exclusive Dispatch.] Attorney Hodge and an unknown boy were principals today in a most peculiar accident in Tacoma.

The boy was playing on Eleventh street, just below Tacoma avenue. He had a rope around his waist. In running up the street, the cord fell into the cable slot and caught on the cable. The lad was immediately pulled to the pavement and slid up the hill on his stomach with the speed of a cable car.

Attorney Hodge was just leaving the Courthouse when he saw the boy's form being dragged uphill toward K street, realizing the lad's danger, he drew out his pocket-knife and rushed under the boy, and was dragged for some distance before he succeeded in cutting it.

Hodge came out of the affair with several painful bruises and a skinned arm. Had the boy been carried to the K street switch he would have been killed.

HIGH LIFE HIS DOWNFALL.

Defaulting Manager of Folsom Lumber Company Confesses to Insecurities in Books.

[BY DIRECT WIRE TO THE TIMES.]

SACRAMENTO, March 29.—[Exclusive Dispatch.] When confronted with the evidence of his shortage today, George W. Neilsen, defaulting manager of the Eldorado Lumber Company at Folsom, broke down and admitted his accounts were in bad shape, but he did not believe the shortage would amount to $10,000, as charged by officials of the company, for which he had long been a trusted employé.

The desire for women and high life caused Neilsen's downfall. He was at one time highly respected in Folsom, where he lived happily with his wife and child. His visits to Sacramento for days at a time had been more frequent of late, and the story that he was here on business failed to have a soothing effect on Mrs. Neilsen.

The firm recently became aware of the shortage, and an expert accountant soon confirmed the suspicion, which resulted in a warrant being issued. When arrested last night by County Detective Lamphrey, Neilsen was found hiding in the apartments of Misses Ida and Anna Church, pretty department store clerks.

Neilsen is in the County Jail in lieu of bail.

ONTO 'EM.

ON THE TRAIL OF SMUGGLERS.

SAYS CHINESE ARE BEING AIDED INTO COUNTRY.

United States Attorney Warns the Arrested First Officer, Whom He Fails to Convict, That Great Vigilance Will Be Exercised to Capture the Guilty Parties.

[BY DIRECT WIRE TO THE TIMES.]

TACOMA (Wash.) March 29.—[Exclusive Dispatch.] "I want to say that the United States officers are absolutely certain that smuggling of Chinese into the United States is being practiced daily on the trans-Pacific lines. We also know that some officers of steamships plying from the Orient to Puget Sound, are aiding in bringing Chinese here and are receiving so much per head for each Chinese delivered. It will be appropriate to announce that we are going to exercise every vigilance in catching the men, and, if we get the evidence, they are going to be dealt with in no light fashion."

Unable to convict First Officer Lottus on a charge of smuggling Chinese into the United States through Tacoma, Deputy United States Attorney Hutson yesterday afternoon asked that the charge be dismissed.

Then, turning to the first officer and to Capt. Davies of the Pacific liner, Oceano, he delivered the above remarks.

Continuing, he said: "I want you men to understand that we are informed about this game. Officers of ocean liners entering these ports spend more money at the end of each voyage than they could ever earn from shipowners, and I am positively certain that wholesale traffic in the Chinese is being carried on. I want to say that the fact that sufficient evidence was not brought out to prove the charge against this officer, does not convince me that he is innocent."

"If these remarks I have made pertain to you officers, I want them to sink in and teach you to 'cut out' the business. If they do not, you may toss them over your shoulders to officers of other steamers."

PROPERTY FIGHT TANGLED.

West Virginian's Claim to Swope Estate Purchased by Kansas City Trust Company.

[BY DIRECT WIRE TO THE TIMES.]

KANSAS CITY (Mo.) March 29.—[Exclusive Dispatch.] The attorneys for Dr. B. C. Hyde have played their trump card. Elmer C. Swope, the West Virginian, who says he is the son of the late Col. Thomas H. Swope, and, as such, the sole heir to the Swope millions, has given to the Kansas City Trust Company, for "One dollar and other valuable considerations," all his right, title and interest in the real and personal property left by Col. Swope, with the exception of what he yesterday conveyed, by warranty deed, to Mrs. Frances Swope Hyde.

This means that the Kansas City Trust Company has bought the claim of Elmer C. Swope to the Swope estate and that it will be the Kansas City Trust Company that will bring the action to get possession of the Swope property, and that, if the claim of Elmer C. Swope, to be the son of Col. Swope is substantiated, the Kansas City Trust Company will get the Swope millions.

The Kansas City Trust Company is controlled by Judge W. T. Johnson, John H. Lucas and William H. Lucas. Judge Johnson and Mr. Lucas are attorneys for Dr. B. C. Hyde and Mrs. Frances Swope Hyde.

AID FOR UNIVERSITY.

Millionaire Busch Will Give Large Donation for Medical Department for St. Louis Institution.

[BY DIRECT WIRE TO THE TIMES.]

ST. LOUIS (Mo.) March 29.—[Exclusive Dispatch.] It was reported here today that Adolphus Busch, multi-millionaire St. Louis brewer, will donate to Washington University of this city a very large sum, some estimates of which reach into millions of dollars, to make the university's medical department the greatest scientific school in the United States, as planned by Millionaire Robert Brookings, the University's president.

A message in today's Post-Dispatch, signed "Adolphus Busch," at his Pasadena (Cal.) winter home, says: "If the many liberal-spirited citizens of St. Louis and Missouri lend Mr. Brookings their substantial support, I would be very happy indeed and would gladly assist in a movement to provide St. Louis with a medical college equal to the great Johns Hopkins of Baltimore."

It is also reported that Dr. Harvey Cushing, associate professor of surgery at Johns Hopkins Hospital, Baltimore, who spent considerable time here recently with Washington University's regents and officials, has been asked to join its medical staff.

It is said the rehabilitated school proposes to do a vast amount of research work, the late Dr. Robert Luedcking, who, as Adolphus Busch's physician, once saved his life, was Washington University's dean. President Brookings is in Europe.

Hunyadi János

Natural Laxative Water

Speedy Sure Gentle

Drink Half a Glass on Arising FOR CONSTIPATION

DETERMINED FIGHT.

Telephone Company's Efforts to Keep Rival Out of Orange May Prove Futile.

ORANGE, March 29.—The determined fight made by the Pacific Telephone and Telegraph Company to hold Orange against the attempts of the Home Telephone and Telegraph Company seems almost certain to be futile. The Trustees last night passed a resolution offering a telephone franchise for sale, which action is believed to mean that the Trustees expect to open the town to the dual telephone system.

The present board has just three weeks more in office, and the indications are that it will put the franchise up for sale on the eve of its departure from office. It has just time enough to make the sale.

Hitherto the Pacific has held the field. It says that there is no complaint on the service nor rates, and that 85 per cent. of the business men are against the dual system.

There are some who believe the move was made by the Trustees to compel the Pacific to bid for a franchise. Those who know the policy of the company in this State say that the Pacific cannot bid and be consistent with the policy. The Pacific has refused to take out franchises, and it has operated in Pomona, Santa Ana, Pasadena, Fullerton and other cities without them. The case in which Pomona is seeking to force the taking out of a franchise is now up to the United States Supreme Court to decide.

FAMOUS ESTATE SETTLED.

Schiappapietra Case at Last Gets Out of the Ventura Courts—Pays Big Tax.

VENTURA, March 29.—The Schiappapietra estate case has been finally settled, after being a year and a half in court. It is valued at $2,291,289.49. One of the features in the settlement is that the estate pays the biggest inheritance tax on record in this State, the amount being $126,077.18. The expense of administration was $91,991.79, and the total indebtedness of the estate was $68,010.70. There was paid out $75,000 in the way of compromises with claimants.

Juan de Dios Verduga, self-confessed cattle thief, is at liberty, but on probation for three years. Verduga stole cattle from the Del Valle family of the Camulos rancho, and was caught almost red-handed. Because he had a wife and nine children the court listened to his plea for mercy. Attorney Appel of Los Angeles appeared for him.

A band of 800 goats was driven through this city yesterday from the Borchard ranch on the Conejo to the Taylor ranch, where the animals will be held until the kids wax fat and age to the extent of 7 or 8 months. At that age the kids are used as young lambs and furnish just as toothsome lamb chops and roast lamb with mint as the real thing in mutton.

Capt. Robert Moody, who has been making his home with his daughter in Madera county, is reported as suffering a stroke of paralysis.

AMBITIOUS RECITAL.

Riverside Symphony Orchestra Gives Third of Series in Woman's Clubhouse.

RIVERSIDE, March 29.—The Riverside Symphony Orchestra of sixty instrumentalists, under the direction of B. Roscoe Shryock, gave a successful concert in the Woman's Club House this evening, as the third in a series of winter recitals. A feature was the Anvil Chorus from "Il Trovatore," given with full orchestra, chorus and anvils. There were four anvils tuned together, two smiths to each anvil.

The programme included allegro movement from Beethoven's Sixth Symphony, Scherzo from Fourth Symphony by Tschaikowsky; Vorspiel to "Lohengrin;" "Serenade Badine" by Gabriel-Marie; "Ave Maria," by Schubert, and "The Palms," by Faure, sung by Harry Weil, baritone, with orchestra; "Peer Gynt Suite" by Grieg; "Wedding March" from "Midsummer Night's Dream;" "The Swan," by Saint-Saens, and overture to "Mignon" by A. Thomas.

Angered because he was called "A big fat Dutchman," Herman Guenther, a Westbrook (N. J.) farmer, Monday night shot and fatally wounded Charles McVeigh, a neighbor, and then committed suicide by shooting himself.

Exchange Your Old Stomach For A New

Stuart's Dyspepsia Tablets will make the change in a week. For a fact. Relieves all distress and stomach gases. The free trial package will convince you. Send for it today. 50c a package—all drug stores.

F. A. Stuart Co., 150 Stuart Bldg., Marshall, Mich.

Building 150 Homes TO COST $255,000.00

Mr. Investor, Do You Realize that the Lowest Conservative Profit it Accruing from this Transaction will be Sufficient to Pay a 20 Per Cent. Dividend on Our Entire Present Capitalization

The clipping below, reproduced from the front page of the Los Angeles Express of Thursday, March 24—is a part of the story of the growing success of our company. The real estate editors of the various newspapers have noted our tremendous progress in the building and selling of homes. The proceeds from sale of our stock are exclusively for the purpose of buying choice properties and erecting modern homes. The profits yielded from the sale of these homes are turned over to the stockholders pro rata as DIVIDENDS—and as our assets accumulate the dividends become larger, the value of the STOCK itself increases.

Investment Building Company stock is the most attractive, yet most conservative investment offered to Los Angeles people today.

It offers MAXIMUM SECURITY—because every dollar is secured by real estate that practically doubles in value every year.

It offers Minimum Risk—because Los Angeles realty is less liable to fluctuate in value than that of any other city in the United States save New York.

It offers Greatest Profitability—because the ORIGINAL INVESTMENT steadily increases in value.

It offers Greatest Earning Power—because the stockholder receives the benefit of an organization that buys and builds on a wholesale scale—with necessarily large margin of profit.

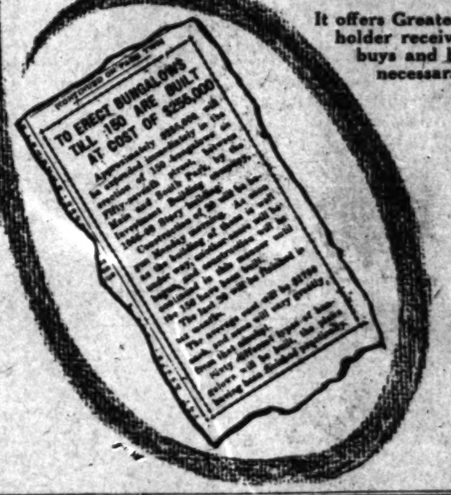

Buy Stock Now at

$1.10 Per Share

Goes to $1.15 Per Share April 10th

Investment Building Company

1005-1008 Story Building, Sixth and Broadway

$2.50

$4, $5 and $6 Values.

Men's & Women's Oxfords

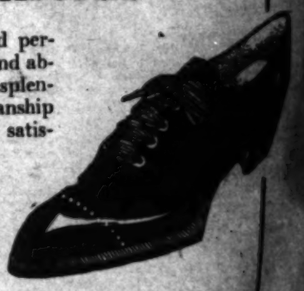

Their clean, graceful lines and perfection of finish express style and absolute comfort. Shoes whose splendid stock and honest workmanship ensure durability and lasting satisfaction.

Our buyer picked them up in the East from a jobber whose pressing need of quick money forced him to accept our cash offer. Another example of the value of ready cash in the shoe business. All well-known standard makes. These amazing prices assure a quick clearance, so act quickly.

CHRISTIE SHOE CO.

THE HOME OF SHOE VALUES.

412 South Spring Street.

$13,500

A snap in orange and walnut orchard; 10 acres; 4 acres in oranges, 12 years old; 6 acres in walnuts, 15 years old. With 10 shares of water stock. This place is located in the center of the Placentia district. The soil is the very best and the trees are thrifty and in fine condition with an income of $2000 this year. For this and other bargains in orange and walnut ranches see Gregory & Werner, Fullerton, Cal.

PERFECT DIAMONDS ONLY

BROCK & FEAGANS

HYGIENIC Face Powder

A soft, delicate and harmless face powder. Four shades—White, Flesh, Pink, Cream. Price 50c—At all drug stores.

APPEL COSMETIC COMPANY, Box 989, Los Angeles, Cal.

...Do You Realiz... ...onservative Pro... ...Transaction wi... ...Per Cent. Div... ...nt Capitalization...
...page of the Los Angeles E... ...ry of the growing success of t... ...ewspapers have noted careful... ...homes. The proceeds from ... ...buying choice properties a... ...sale of these homes are turn... ...nd as our assets accumulate a... itself increases.
...e, yet most conservative form...
...llar is secured by real esta...
...y is less liable to fluctuate ...s save New York.
...y—because the ORIGINAL ... ...eases in value.
...ng Power—because the sto... ...benefit of an organization ... ...a wholesale scale—with ... ...margin of profit.
Stock Now at $1.10 Per Share
...es to $1.15 Per Share April 10th
...nvestmen... Building Company ...-1008 Story Buildi... Sixth and Broadway

...50 ...$4, $5 and $6 Values. ...men's ...s

...wn standard ...clearance, so ...E CO.

40,000 Shares of Pre-Incorporation ... in a new MIDWAY Oil Co... 8 CENTS A SHA... Subscriptions will be received ... undersigned, acting for the ... of the company. F. B. WOODRUFF, ... 525 Central Bldg., Sixth and ...

The Woman's Ba... Special department and ... woman's business ... LOS ANGELES TRUST AND SAVINGS BANK ... Central Building, Sixth and ...

Classified Liners

...Times Classified Rates: The rate for ...ing Want ads. in The Daily Times ... per word for each insertion; in the ...day issue 1½c per word each insertion; minimum charge, 25c; except under ... classifications, the rate for ... is 2c per word, minimum charge ...: "Society Meetings," "Personals," ... Notices," "Church Notices," ...aneous" and "Baths and Massage."

"Liner" (classified) advertisements for ... insertion received over the ... or by telephone after 11:30 o'clock ...day nights will be inserted under ... "Too Late to Classify."

...Sunday real estate advertisements, to ... classified properly, must be in The ... office before 10:30 o'clock Saturday ... Rates 1½c per word.

The Sunday circulation of The Times ... 80,000 copies, and more "liners" ... regularly printed in its columns than ... the five other Los Angeles newspapers ...

Telephone your want advertisements. ...up "The Times" any time of day or ... and secure prompt and careful at...

The Times cannot guarantee accuracy ... responsibility for errors of any ... occurring in telephoned advertise...

The TIMES will not be responsible for ... than one incorrect insertion of any ... ordered for more than one ...

Advertisers should retain receipts given ... The Times in payment for "liners," ... mistakes can be rectified without ...

SPECIAL NOTICES—

...OF STOCKHOLDERS' MEETING— ... annual meeting of the stockholders of ... Precipice Canyon Water Company will ... held in the office of the company at La... Park, California, on Wednesday, April ... at 10 o'clock a.m., for the purpose of ... a board of directors to serve for the ... year, and for the transaction of such ... business as may properly come before ... PRECIPICE CANYON WATER ...ANY. By Geo. C. Haldeman, secretary. x8

...COOK BOOK NO. 3, NEW EDITION, ... on sale. Largest, most elaborate and ... cook book of the series issued ... Times. ... recipes for hot Spanish and Mexican ... and the hygienic department are big ... of the publication. The recipes ... out by The Times Prize Cooking Cont... are generally from Southern California ... and noted chefs. Price 20c; by ... additional. Address THE TIMES. x*

...REAL ESTATE LINERS— ... real estate advertisements for in... in THE SUNDAY TIMES must be in ... not later than 10:30 o'clock Saturday ... Other "want" advertisements for Sun... will be taken over the counter ... p.m. ... great volume of liners printed in The ... Times, numbering regularly over 5000 ... announcements, makes this regula... necessary in order to get the ... issue out on time.

...—MIDDLE AGED GENTLEMAN, ... experience in general ranching desires ... position on ranch or home-like place; ... temperate and painstaking; if you want a ... who can come well recommended from ... employers, drop me a line, fully ex... situation. Address O, box 61, TIMES ... 30

...MILLINERY—THE LATEST-STYLE ... material, at surprisingly low prices, ... renovated, or ladies' own material used. ... guaranteed. NEW YORK SCHOOL ... MILLINERY, 47 Neilson Theater, 730 S. ... 30

...TO SHIPPERS. ... Augustas, from Antwerp, will com... discharging cargo at San Pedro March ... Freight not claimed twenty-four ... discharge will be stored at owner's ... expense. BANNING COMPANY, ... Lund & Co. 31

...CLEANED OUT. ... done satisfactory to inspectors. ... should be used in all sick ... per quart, delivered. L. A. SANITARY CO. ... Home 10146, Temple 183. x*

CHANGE IN RATE. COMMENCING APRIL 1, THE RATE FOR ADVERTISEMENTS UNDER THIS CLASSIFICATION WILL BE 2 CENTS A WORD STRAIGHT, DAILY AND SUNDAY.

...& STORAGE CO. WILL ... you promptly; vans 75c an hour; stor... ...locked iron rooms, $1.50 and ... pianos, 25c to 50c. Phone F3171, ... Office, 549-11 S. MAIN ST.

...BRANCH OFFICE, 531-533 S. SPRING ... Advertisements and subscriptions left at ... office of The Times will ... attention as at the main of... clerks in attendance.

...HOSPITAL, ... furniture and mattresses. ... Repairer. HOME 24749. x*

...PILLOWS RENOVATED AT ... FEATHER WORKS, 753 San Pedro. ... Main 1166; Home F9041. x*

...CLEANED OUT. WE CAN ... load and cheaper. RED ... SANITARY CO. Phone 59804. x*

...MILLINERY. HATS MADE ... and relocked. 111 S. UNION. 1

...HALL, 22 S. MAIN, NOON PRAY... daily; gospel meeting every day. 31

...PERFECTION VACUUM CARPET ... W. 4th. F2854. Estimates free. x*

...CO., 532 E. FIFTH ST. ... Renovators of feather pillows. x*

...CESSPOOL PUMPING CO. WE ... load. WEST 5396; 22068.

...NOTICES— Miscellaneous.

CHANGE IN RATE. Commencing April 1, the rate for ... under this classification will be 2 cents a word straight, ... and Sunday.

...MEETINGS—

CHANGE IN RATE. Commencing April 1, the rate for ... under this classification will be 2 cents a word straight, daily and Sunday.

PERSONAL— Business.

PROF. STANLEY, PSYCHIC. ... will guide you with certainty ... power; tell you the truth ... READINGS ... TO ALL—$1. ... go into anything of importance ... anything serious—in business ... marriage, or before you make a ... consult the master mind ... daily and Sunday, 10 to 8. PERMANENTLY LOCATED ... SECOND AND THIRD STS. NEAR ANGELS' FLIGHT ... S. HILL ST.—347. 31

THE WORLD'S GREATEST ... SEER AND PSYCHIC, ... MILBURN. CONSIDERING A PSYCHIC CONSULT THE BEST. ... the acknowledged leader of them ... located in Los Angeles. He ... a power higher than human. ... and success in your life. New location, 311 S. HILL ... to 8, daily and Sundays. 30

MRS. MASSON, ... of London, Eng., may be ... 322 S. SPRING ST. (over Owl ...) those desiring careful, con... reliable hand readings from one ... palmists of the day. PATRONAGE SOLICITED.

CHANGE IN RATE. COMMENCING APRIL 1, THE RATE FOR ADVERTISEMENTS ... THIS CLASSIFICATION ... CENTS A WORD ... DAILY AND SUNDAY.

...DRS. D. AND G. STEELE, ... skin and feature specialists, ... removed for their increasing ... offices at 532 S. BROAD... from 9 to 5. Sundays and ... appointment. x*

...BRANCH OFFICE, 531-... Advertisements and sub... the new Spring st. office of ... receive as careful attention as ... office. Competent clerks in at...

...DIVORCE LAWS OF NEVADA, ... mailed free by Attor... SHAFER, Reno, Nevada.

...ELECTRIC PERFECTION VAC... 306 W. FOURTH ST. ... no dirt. Lowest price. Es...

...LAWS OF NEVADA, ... free on request. H. T. ... Nev. x*

PERSONAL— Business.

PERSONAL—JOHN SLATER MEETING TO-night, 8 sharp, under auspices of People's Church, BURBANK HALL, 542 S. Main st. 30

PERSONAL—PROF. ALTHOUSE, NOTED AStrologer and palmist, 26 yrs. in Los Angeles. Highest grade of work. 326½ S. SPRING. x*

PERSONAL—MME. GRA, EXPERT PALMist. Ladies, 25c; men, 50c. 301½ S. Spring. *

WANTED— Help, Male.

WANTED — MAN TO SELL BLOCK OF stock in a machinery manufacturing company now operating, but desire to increase their capital; this is a bona fide rare opportunity; machinery can be seen at factory. Address R, box 182, TIMES OFFICE. 31

WANTED — CURLER; AN EXPERIENCED feather curler, good on repair work and knotting willows; steady employment and first-class pay. Address HERMANN'S OSTRICH FEATHER WORKS, 311 Fifth st., San Diego, Cal. x3

WANTED—A BOY OR YOUNG MAN TO learn the window shade trade; must be neat and careful; wages paid while learning. Apply WINDOW SHADE DEPT., J. M. HALE CO. 1

WANTED — ENGINEER WITH SECOND-class license and references, who has had experience with hotels; wages $60 to $70, board. Apply Thursday. HOTEL LEIGHTON, Sixth and Lake. 31

WANTED—2 FIRST-CLASS VULCANIZERS on casings and tubes; good wages; must have good references. Only first-class men need apply. BAKERSFIELD AUTO SUPPLY CO., Bakersfield, Cal. x31

WANTED—A TAILOR, ONE WHO CAN clerk in a store, take orders for suits, no limit to salary if you can make good, no booze fighter. Write me. J. W. LONG & CO., Taft, Kern Co., Cal. 30

WANTED—SOLICITOR FOR CONTRACTing firm. Must have large acquaintance among architects. Give age and experience. Address K, box 247, TIMES BRANCH OFFICE. 31

WANTED — BOY OR YOUNG MAN TO do general work around small ranch, gardening, attending to horse and poultry. Prefer one experienced handling poultry. Call room 9, MUNN HOTEL, Wednesday. 30

WANTED—YOUNG MAN STENOGRAPHER and telegraph operator in mercantile business in country; must be willing to work evenings; good salary. Write to P. O. BOX A, Oxnard, Cal. x30

WANTED — EXPERIENCED POLISHERS, accustomed to polishing sheet metal parts. PACIFIC ELECTRIC HEATING CO., Ontario, Cal. x2

WANTED—YOUNG MAN TO RUN SMALL machine in show windows. Steady position the year round at good weekly salary; must furnish $450 cash bond. 314 S. SPRING. 30

WANTED—COLORED MAN WHO UNDERstands thoroughly care and running automobile; also work around home and garden; good wages. TELEPHONE 59012. 30

WANTED — STEADY YOUNG MAN FOR dishwasher and kitchen helper, good place to right party; references required. Inquire 514 S. GRAND AVE. 30

WANTED — EXPERIENCED FIRE INSURance solicitor; salary or commission, or both. F. EARL ALDERSON, 415 Currier Bldg., 212 W. 3rd st. x*

WANTED—BRIGHT YOUNG MAN ABOUT 17 or 18 years, for office work. Apply GORHAM RUBBER COMPANY, 818 S. Broadway. 30

WANTED—1 EXPERIENCED HOUSEMAN; 2 silver men; 1 kitchen porter, 2 dishwashers. TOURIST EMP. OFFICE, 145 S. Spring, rooms 225-227. 30

WANTED—HONEST MAN IN COLLECTING office; good opportunity for right party. Apply ROOM 534, Chamber of Commerce Bldg. Call after 10 a.m. 1

WANTED—NIGHT CLERK, $40; SILVERman, $30; waiter, $30; porter, $30; pan washer, $9. Call and register free. ROOM 6, 316 S. Broadway. 30

WANTED — EXPERIENCED SALESMAN, familiar with brushes preferred; salary and commission. Unless able to show results don't call. 312-314 E. SECOND ST. 30

WANTED—WILL TEACH COLLEGE MAN a good business; prefer one well connected locally; paid from start. Call 2 p.m. sharp, 329 P. E. BLDG. 2

WANTED—FIRST-CLASS LADIES' TAILor, $25 a week; the lightest work-room in the city. Call ready to work, 8 a.m., 452½ S. BROADWAY, room 10. 30

WANTED—YOUNG MAN, RAILROAD STEnographer, salary $75. Apply COMPANY OF PUBLIC STENOGRAPHERS, 228 H. W. Hellman Bldg. 30

WANTED—EXPERIENCED TIMEKEEPER for large manufacturing plant near Colton. Applicant give reference and experience. Address O, box 167, TIMES OFFICE. 31

WANTED—ACTIVE MAN OF EXPERIENCE in handling carpets and rugs to handle carpets, rugs, matting, linoleum, etc. OVERELL'S, cor. Seventh and Main sts. x30

WANTED—A FINE LOOKING GRAY PHYsician, registered in California and East, with hospital experience; no traveling. 747 S. MAIN ST. x*

WANTED — MECHANICAL DRAFTSMAN familiar with power plant details. Call KIMBALL ENGINEERING CO., 622 I. W. Hellman Bldg. 30

WANTED — UNEMPLOYED MEN WHO have formerly worked in big shops or factories in Los Angeles. Call 3:30 p.m. sharp, 332 P. E. BLDG. 30

WANTED—AT ONCE, 2 FIRST-CLASS MEN pressers on men's garments; steady work and good pay. SUITITORIUM DYE HOUSE, 819 E. Fifth st. 30

WANTED—A CLEAN, CHRISTIAN, UNmarried man, used to farm work, to go to Antelope Valley; home in the family; wages $30 and board. Both phones. LESLIE GAY. 30

WANTED—A MAN IN FAMILY LIQUOR store to bottle, label and help in store; must have experience and reference. Address R, box 182, TIMES OFFICE. x30

WANTED—EXPERIENCED YOUNG MAN book-keeper for good firm in Arizona; salary $85; manager in town. Apply 525 BYRNE BLDG. x30

WANTED — FIRST - CLASS BUSINESS chance man. H. L. MILLER & CO., 324 W. Sixth. x3

WANTED—BOTTLEWASHER AND PORter. Apply at 9 a.m. PEAIRS PHARMACY CO., 322 North Los Angeles st. x30

WANTED—A FEW GOOD CARPENTER MEchanics at 627 MERCHANTS' TRUST. One plasterer. x30

WANTED—TAILOR, FIRST CLASS COAT maker, steady work for right man. Sacks, $30. 34 S. EUCLID, Pasadena. x*

WANTED — 2 BARBERS, FIRST AND SPRING ST., under Equitable Bank basement. 30

WANTED—STEADY, COMPETENT, ALLround cook, steady position for right party. 236 E. SEVENTH ST. 30

WANTED — HIGH-CLASS SOLICITOR; must be able to approach business men. 1013 STORY BLDG. 30

WANTED—COAT MAKER FOR COUNTRY. Call DETMER WOOLEN CO., 512 S. Broadway. 30

WANTED—PANTS MAKER FOR COUNTRY. Call DETMER WOOLEN CO., 512 S. Broadway. 30

WANTED—GOOD BAKER ON BREAD AND cakes; must take charge of shop; good wages; city. Address N, box 91, TIMES OFFICE. 30

WANTED — BOY TO WORK IN DRUG store. Apply at WILSHIRE PHARMACY, corner Seventh and Hoover sts. 31

WANTED — EXPERIENCED GORDON press feeders. ABBOTT PRINTING CO., 175 N. Spring st. 30

WANTED—GOOD STRONG BOY FOR DElivering groceries, experienced. A. F. HILL'S GROCERY, 2400 E. First st. 30

WANTED — JANITOR AND HOUSEMAN, white. Apply at office, KEY WEST HOTEL, 533 S. Grand. 30

WANTED—EXPERIENCED TRY-ON MAKer. Apply W. A. JOHNSTONE, 312 S. Spring. 31

WANTED—MAN TO DO CELLAR WORK. Call early, be ready for work. BOOS CAFETERIA, 323 W. Fifth st. 30

WANTED — MAN TO SCRAPE HARDWOOD floors; must have experience in the business. Apply 706 W. 41ST ST. 30

WANTED—MERCHANT TAILOR, CUTTER. LINDENSTADT, the tailor, 323 S. Spring. 30

WANTED — COUNTRY PRINTER, TWO-thirder, to help on ads. THE DAILY TELEGRAM, Long Beach. 30

WANTED — EXPERIENCED STENOGRApher; give address or telephone number. Address O, box 85, TIMES OFFICE. x30

WANTED — COLLECTOR AND SOLICITOR; salary and commission; must own wheel. Call today. 525 SAN FERNANDO BLDG. 30

WANTED—FIRST-CLASS MALE HELP FOR ladies tailoring on coats. WM. ZETEL, 14 Pacific Ave., Long Beach, Cal. x31

WANTED—YOUNG MAN TO LEARN BAKers' trade; one who has some experience preferred. Inquire 747 CENTRAL AVE. 30

WANTED—FIRST-CLASS UPHOLSTERER. Apply REICHENBACH, 1230 West Washington. 30

WANTED—EXTRA INDUCEMENT FOR A book canvasser. T. NORTON, 310 Vignes, room 32. 1

WANTED—PLASTERERS AT ... ST. Cor. McKinley. 31

WANTED—CLEANER AND SPOTTER. ILLINOIS DYE WORKS, 1011 Grattan. 31

WANTED—2 HOUSEMEN AND PORTER, first-class hotel. 510 GERMAIN BLDG. 30

WANTED—ALL AROUND TAILOR. APPLY 579 S FREMONT. Taylor's Tailor Shop. 30

WANTED—EXPERIENCED PANTS OPERAtor; good wages. 108 N. SPRING, room 3. 30

WANTED—HELPER IN COOKING SCHOOL. 542½ S. HILL ST. 31

WANTED — FIRST-CLASS BUSHELMAN. 115½ N. MAIN, rooms 29-31. 30

WANTED— Help, Male.

Note—Applicants for positions are advised not to enclose original recommendations in answer to ads. Send duplicates only.

WANTED— HUMMEL BROS. & CO., EMPLOYMENT AGENTS, ESTABLISHED 1881. A strictly first-class, reliable agency. All kinds of help promptly furnished. Satisfaction guaranteed. 116 AND 118 E. SECOND ST., Between Main and Los Angeles streets. Largest and best equipped office on the Pacific Coast. TELEPHONES—MAIN 509. HOME 10?09.

Pattern maker, 40c hour; brick setter, country, $3.50; sash and door man, Arizona, $4.50 day; blacksmith, country shop, $3; woodworker, on autos, $3.50; boy, with wheel, $6 week; beeman, $40 etc.; experienced transfer driver, beach, $15 week; married gardener, Hot Springs, $35 etc.; married man, dairy, $50 and house; ranch teamsters, $1.50 etc.; ranch hands, $30 etc.; milkers, $45, $50 etc.; laborers, on rock crusher, $2.25; men for orchard, $2 day.

HOTEL DEPARTMENT.

Head waiter and steward, $50 etc.; camp flunkeys, $30 etc.; houseman, hotel, $35 and meals; polisher and finisher, laundry, $15; waiter, $9, $12 and meals; baker helper, $10; $12 and room; restaurant porter, $7, $8 and meals; assistant cold meat man, $9 and meals; pastryman, $25 etc.; camp cook, $30 etc., $50 etc.; short order and pastry cook, $14; hotel porter (Nevada,) $17 week. x30

WANTED— MURRAY & READY, Leading Employment and Labor Agents. Second and Main sts. A3018. Phones. Broadway 6?58.

FREE FARE. NEVADA.
2 section foremen ....$70 month
6 bridge carpenters ....$? day

FARE PAID near BAKERSFIELD.
5 handy men to repair flumes, etc....$2.75 day

Camp cook, close, $60; flunkey, $30, fd.; second cook, mine, $55 fd.; stair builder, city; 2 floor layers, $5.50 per M; second-class machinist, city, $2.50 up; freight teamster, $80 month; section foreman, south, $90 month; foreman, carpenter, $4 day; concrete superintendent, $100 month; laborers for bridge work, $2.50; barber, $15; wood turner and shaper, hand, $3.50; 2 teamsters, city, $1.25 and board; milker, $30 found; milker and ranch hand, $35 found; 5 ranch teamsters, different places, $1.25 and found; stable man, city, $14 week; wood choppers, $1.25 to $3 cord; quarry laborers, close, $2 to $2.50; quarry men, north, $2.25. x30

WANTED—JAPANESE PACIFIC EMPLOYMENT CO. Leading agency and contract office. Phones Home F1?78, Main 1714. House and window cleaning department. ATTENTION — Beware of imitators who are using our firm name, "PACIFIC." * 5?5 W. Sixth st., Los Angeles, Cal.

WANTED—AT ONCE FOR OUT-OF-TOWN work; 2 experienced residence men to represent "Current Literature Publishing Co." Nineteen-volume premium and the magazine for $13. Never before shown on the coast. Deliveries made at once; highest commissions. Apply 702 GROSSE BLDG., Sixth and Spring. 30

WANTED—MEN SEEKING EMPLOYMENT and those wishing better themselves may join our organization and receive free assistance obtaining employment. Free information bureau for strangers. See secretary EMPLOYEES' MUTUAL LEAGUE, 321 Byrne Bldg., 253 S. Broadway. 30

WANTED — PRACTICAL HORTICULTURist to handle important eucalyptus and other tree propagation on large scale in healthy part of Central Mexico. Best references, practice and executive ability required. Address O. BRANIFF, Cadena 19, Mexico City. *

WANTED — ARE YOU OUT OF EMPLOYment or dissatisfied? Join our organization, receive free assistance, obtaining employment, etc. EMPLOYEES' LEAGUE, 2 321 Byrne Bldg., 253 S. Broadway.

WANTED—STOCK SALESMAN IN LOS ANgeles and Southern California, something new; a good seller, investigate at once. Call or address THE SUN ELECTRIC GENERATOR CO., 818 H. W. Hellman Bldg., Los Angeles. 3

WANTED—MILKER, NEAR CITY, $50 MO.; house furnished to live in, milk and vegetables free; married man preferred; 2 drivers for delivery wagon, $8 and $10 per week. MARKS EMPLOYMENT AGENCY, 125 East Second st. 30

WANTED—JAPANESE CENTRAL EMPLOYMENT AGENCY. All kinds of Japanese help promptly furnished. Home F3625, Sunset Main 2924. House and window cleaning department. 124½ E. 3rd st., near Main st. *

WANTED—2 GARDNERS, MAN TO MOW lawns, 2 dishwashers, 2 bell boys, 2 bus boys, cooks' helper, fry cook, short order cook, $16; night watchman, middle-age preferred. HARKNESS & HUNTER EMPLOYMENT BUREAU, 224 S. Spring. Room 408-9. 30

WANTED—AT ONCE, TWO FIRST-CLASS cooks, $60 and $45; man and wife, wife to cook, $50; man for butler and valet, $45, must be competent; housegirls, $30, $30, $35, $20; and others. 99 E. Colorado, Pasadena. MRS. HAWLEY & MRS. NARWAY. x30

WANTED—2 EXPERIENCED BEE MEN. Phone MAIN 3838, Pasadena, Cal. 31

WANTED—BOY. CALL 1641 SAN FERNANDO ST., upstairs. 30

WANTED— Help, Male and Female. (Investment Required.)

WANTED—MANAGER THAT WILL PUT $5000 into manufacturing corporation and direct same. Elegant opportunity for right man. Vacancy on board of directors. Investigation solicited. Best reference furnished. Address K, box 220, TIMES OFFICE. x31

WANTED—DRIVER FOR LAUNDRY WAGon. Married man preferred. Must have good record and be able to furnish security bond. This is a permanent position for the right man. Address K, box 243, TIMES BRANCH OFFICE. 31

WANTED — I HAVE A FIRST-CLASS steady position at good wages for a good man who can furnish $150 to $200 cash security. Call at ROOM 128, 222 West 2nd st. 2

WANTED—MAN WITH $300 AND SERVices good paying office and mail order business. Apply 253 S. BROADWAY, room 319. 31

WANTED—MAN TO ASSIST IN LIGHT business; good offer to right party. 542½ S. HILL ST. 30

WANTED— Help, Female.

WANTED—GIRL OR WOMAN FOR GENeral housework; good wages. 1147 HOOVER. 31

WANTED—AT ONCE, FIRST-CLASS WAIST finishers; good wages. 512 S. BROADWAY, room 2. 2

WANTED—GIRL FOR DOWNSTAIRS WORK and cooking. Apply 977 ARAPAHOE. Take Ninth-st. car. 30

WANTED—AT ONCE, EXPERIENCED FINishers on pants. Apply W. A. JOHNSTONE, 312 S. Spring. 31

WANTED — EXPERIENCED OPERATORS for straw machine. Apply HINZ & LANDT, 619½ S. Broadway. *

WANTED—COMPETENT GIRL FOR GENeral housework. 154 N. ORANGE AVE., Hollywood. 30

WANTED—WOMAN EXPERIENCED IN REpair work in tailor shop. 805 S. SPRING ST. 30

WANTED—GIRL FOR GENERAL HOUSEwork; good wages. Apply 136 WEST 24TH ST., after 9 a.m. 30

WANTED—GIRL FOR COOKING AND GENeral housework. Call 1701 HARVARD BLVD. City reference. 1

WANTED—COMPETENT GIRL FOR GENeral housework; wages $30. Apply 1131 MAGNOLIA AVE. 31

WANTED—AN APPRENTICE, PAID WELL while learning. IDA MACKENZIE, 206 E. 30TH ST. Phone 24892. 30

WANTED—EXPERIENCED WAITRESS, $10 per week; steady place. THE BLUE BELL, 619 S. Hill st. 30

WANTED—NURSE GIRL, GERMAN PREferred. Phone 71458. 2218 CAMBRIDGE ST. 2

WANTED—FIRST-CLASS COOK WHERE second girl is kept; small family. Call 1052 S. ALVARADO. 30

WANTED—GIRL TO ASSIST WITH HOUSEwork; good home and good wages. Apply 136 W. 24TH ST. 30

WANTED — EXPERIENCED BINDERY girls. PHILLIPS PRINTING CO., 360 S. Los Angeles st. 30

WANTED—A HELPER ON LADIES TAILoring. Apply JOHN LOGG, 320 South Figueroa. 1

WANTED—TAILORED SKIRT MAKERS AND HELPERS. CALL AFTER 5:30 P.M. 749 S. BROADWAY, TERRILL'S. 2

WANTED—WAIST DRAPERS AND SKIRT HELPERS. CALL AFTER 5:30 P.M., 749 S. BROADWAY. TERRILL'S. 2

WANTED—NEAT YOUNG WOMAN; MUST be good cook and housekeeper. Must go home at night. Call 123 WEST AVE. 31. 30

WANTED — A COOK FOR SMALL HOME cooking, restaurant. 307½ E. 5TH. 30

WANTED—GERMAN OR SWEDISH GIRL for housework. 1130 W. 30TH ST. 1

WANTED—OPERATORS; POWER TABLES. Apply HINZ-LANT, 619½ S. Broadway. 31

WANTED—COOK, OUT OF TOWN. CALL at 219 S. EIGHTH ST. 1

WANTED—EXPERIENCED YOUNG WAITress. Apply at 523 S. MAIN ST. 31

WANTED—EXPERIENCED BODY IRONERS. SANITARY LAUNDRY, 400 East 3rd st. 31

WANTED—GIRL FOR GENERAL HOUSEwork. PHONE 29415. 30

WANTED—YOUNG GIRL FOR GENERAL housework. 3?6 W. 28TH ST. 31

WANTED—FIRST-CLASS COAT FINISHER. M. KRYSTAL, 444 S. Broadway. 31

WANTED— Help, Female.

Note—Applicants for positions are advised not to enclose original recommendations in answer to ads. Send duplicates only.

WANTED—COOK AND SECOND, COUNTRY, near beach, $40, $30; family cook, city, $40; another, $35; family cook, beach, $40; cook, small hospital, country town, $35; second girl near Santa Barbara, $35; second girl, city, $30; German, upstairs, maid, city, $35; kitchen maid, $30; mangle girl, $1 day; folder in laundry, $30, found; twenty waitresses, California and Arizona, $30, $25, fare; chambermaid, $25; housegirls, Redlands, $40, city, $40; Pasadena, $40; Hollywood, $40; Westgate, $35; Alhambra, $35; Azusa, $35; San Gabriel, $35; seven city housegirls, $35; very long list at $25 and $30; girls to assist, $12 to $30. MRS. HAWLEY & CO., 254 S. Broadway. x30

WANTED—WAITRESS, GRILL, NORTH, $30, etc.; waitress, country restaurant, $7 a wk. and room; waitress beach, counter work, nice place, $30, etc.; waitress country, $25, etc.; cook, cafeteria, country, $15 a wk.; cook, small restaurant, beach, $30 etc.; cook ranch, $35, etc.; girl for second work and laundry, ranch, $32.50, etc.; chambermaid, country, $25, etc.; chambermaid, city, $25 a month and meals; mangle girl, institution, $7 a wk. and lunch; starch ironer, Imperial Valley, $2.50 a day; general house help of all kinds for city, beach and country, $20, etc., to $40, etc. HUMMEL BROS. & CO., 116 East 2nd st. x30

WANTED — ASSISTANT HOUSEKEEPER, apartment house, $25, fd.; cook, oil camp, near Bakersfield, $40; cook, small hotel, near city, $35, etc.; 2 chambermaids, same place, $30 each; house girl, Venice beach, $40; housegirl, city, 2 in family, $35, etc.; 3 in family, $35, etc.; another, no baking, no washing, $35; second maid, $30; dining-room girl, $25; waitresses, $25 to $40; half day chamberwork, $4 wk. Long list good housework places, $20 to $40; hurry. SWEDISH AND GERMAN BUREAU, 101½ S. Broadway. x30

WANTED—EXPERIENCED OFFICE GIRL with some knowledge of light book-keeping and clerking, $8; clerk for confectionery store, $5; head waitress, cafe, $10; vegetable and meat cook, city, $18; pastry cook, country, $18; waitress, assist with cashier at beach, $35; 2 arm waitresses, 6 days, $7; 2 serving girls, for cafeteria, $7; 4 mangle girls, city, 1 meal, $7; chambermaid, city, $8; 3 chambermaids, city, $30; janitress, city, $25. MARKS EMPLOYMENT AGENCY, 125 E. Second st. 30

WANTED—EXPERT FANCY IRONERS, we pay $2 per day, steady work, no lost time at THE CITY DYE WORKS, 3000 Central ave. 9

WANTED—LADIES TO MAKE AT HOME, all or spare time, fancy and useful articles, embroideries, novelties, laces, underwear, aprons, shirt waists, breads, cakes, jellies, candies, etc., for WOMAN'S EXCHANGE, 417 W. Seventh st. The employment department secures desirable positions in all commercial, special and domestic lines. x*

WANTED—HEAD WAITRESS, HOTEL, $35; 10 lunch counter girls, Arizona and New Mexico, $35; 5 waitresses, city, $8 and $10; nurse girl, $35; 2nd girl, ranch, $32.50; girls general housework, $25 to $35; book-keeper, office; 2 cooks, city and country, $35; call and register free. Call early, 316 S. BROADWAY, room 6. 30

WANTED—YOUNG LADY TO ASSIST IN family of two, mornings, evenings and Saturdays for room, board and tuition. Pleasant home; applicant must have earnest desire for business education. Bring references. LOS ANGELES BUSINESS COLLEGE, 417 West 5th st. x3

WANTED—SEVERAL EXPERIENCED POWer machine operators to make muslin underwear and bathing suits; highest wages; steady work. Also 2 smart young girls to learn, $3 week to start. Apply MYERS MANUFACTURING CO., 615 West Pico st. 1

WANTED—2 WAITRESSES, CITY, $35; 1 linen-room girl, 2 chambermaids, $30; 2 waitresses, beach; 1 lunch counter girl, $8; 1 serving girl, carver, $10. HARKNESS & HUNTER, Employment Bureau, 224 S. Spring, rooms 408-9. 30

WANTED—BY LADY, A CHRISTIAN young lady, healthy, of good appearance, educated and a musician; blue eyes, dark hair; any one answering this description, unincumbered. Address N, box 38, TIMES OFFICE.

WANTED — SALESWOMAN: MUST BE thoroughly experienced in selling white wash goods. Only such persons need answer. Reply, giving experience and reference. Address O, box 114, TIMES OFFICE. x30

WANTED — YOUNG LADY, TELEPHONE operator, one who has some knowledge of shorthand, typewriting, salary, $7. Apply COMPANY OF PUBLIC STENOGRAPHERS, 228 H. W. Hellman Bldg.

WANTED—1 WOMAN COOK FOR CAFETEria, $18 a week; 1 pastry cook, $14 a week; 1 girl for mixed work, for country; 2 hotel waitresses. TOURIST EMP. OFFICE, 145 S. Spring. Rooms 225-227. 30

WANTED — AN EDUCATED LADY FOR permanent position in Los Angeles. Experience unnecessary, but A No. 1 references are required. Address S, box 29, TIMES OFFICE.

WANTED—TWO LADIES FOR SHORT TIME who can talk, to sell goods, back of counter; must be bright, quick and able to sell; hours long; best salary. Call 9 a.m., KIRK, manager, 137 S. Spring.

WANTED—BY A BUSINESS GENTLEMAN, a refined, cheerful young lady as housekeeper and take care of office; no washing; wages reasonable. Address P.O. BOX 173, McKittrick, Cal. 30

WANTED—YOUNG GIRL, BETWEEN 13 and 20 years, to care for 2 children; room and board; do a little cooking; small pay; very little work. Inquire at 1022 E. 35TH ST., between 2 and 6 o'clock.

WANTED—GOOD COLORED WOMAN, cook road house, San Diego, $8 week; lots of extras; very light work; ticket at my office. COLEMAN'S EMPLOYMENT OFFICE, A2879, Broadway 2106. 31

WANTED—LADIES, QUICK! SEE ADVERtisement under "Instruction Course." FLORENTINE HAIRDRESSING COLLEGE, corner Broadway. Entrance 227 Mercantile Place.

WANTED—EXPERIENCED COLORED GIRL for general housework, 7 rooms, 2 in family; no heavy laundry; wages $35; best of references required. Apply 1139 S. FIGUEROA ST. 30

WANTED—A YOUNG NEAT, CLEAN GENeral housework girl, 2 in family, some washing, wages, $25; must have references. Call mornings. HOME PHONE 22147. Sunset West 5327. 30

WANTED—A RELIABLE WOMAN ABLE to do plain cooking for family of 2 and a little housework. Can have moderate wages and a first-class home. Address O, box 95, TIMES OFFICE. 30

WANTED—EXTRA FINE APPEARING nurse or teacher to learn typewriting, count interest. Must be fine dresser, married or single; excellent salary. 745 S. MAIN ST. x*

WANTED—WOMAN WRITING A NEAT hand for entry work, $6 week; also 5 Smith Premier operators for copy work. AMERICAN INSTITUTE, 701 N. Belmont ave. Take Temple-st. car. 1

WANTED — 3 GIRLS TO DO SERVING work; one experienced salad maker; also 2 girls to work in kitchen. Call early and be ready for work. BOAS BROS. CAFETERIA, 321 West 5th st. 30

WANTED—YOUNG GIRL TO ASSIST IN general housework. Phone 52398, or see UNCLE GEORGE, at TIMES BRANCH OFFICE. 30

WANTED—DOWNSTAIRS GIRL AND ONE for second work; private family; good place and wages for the right parties. MRS. FRED BARMAN, 1536 S. Figueroa st. 30

WANTED—MANGLE GIRLS; ALSO SHAKer girls and hand ironers. Apply at once. ROYAL LAUNDRY, 465 S. Raymond ave., Pasadena. x*

WANTED—A GIRL FOR GENERAL HOUSEwork, 3 in family. Apply 1761 W. 24TH ST. Take W. Adams car, off at Normandie. 2

WANTED—YOUNG GIRL TO ASSIST IN taking care of stock in dressmaking establishment. Call after 5:30 p.m., 749 S. BROADWAY. Terrill's. 30

WANTED — GIRL OR MIDDLE-AGED woman for light housework and help care for children; fair wages; no washing. Take W. Adams car. 2619 NORMANDIE AVE. 31

WANTED—J. DARROW & CO., 120 N. MAIN. Rooms 11 and 12. A4887. Housekeeper, $25; waitress, $10 a week; cashier for restaurant at the beach, $35. 2

WANTED — LADIES TO STAMP TRANSfers at home; steady employment; reliable firm; $1.50 dozen up. 324 MASON BLDG., 228 W. 4th st. 2

WANTED — ON DRESSMAKING, FIRST-class skirt woman to take charge of skirts at 247 S. Broadway. A. L. BOSSEMEYER. 31

WANTED—COMPANION, WELL EDUCATed, middle-aged widow; must be Christian Scientist. Address O, box 156, TIMES OFFICE. 31

WANTED—2 PRESSERS ON LADIES GARments, come prepared for work, good wages and steady work. LION DYE WORKS, 772 Clanton st. 30

WANTED — STENOGRAPHER AND CASHier wanted, young lady to take cash and do a little stenography work, $6 per week. Address O, box 136, TIMES OFFICE. 30

WANTED—LADIES FOR LIGHT WORK, salary and commission and a lady to manage a crew and place stage demonstrations. 520 E. 6TH ST. 30

WANTED—ASST. CASHIER FOR SHORT time only, long hours, $2 a day; must be bright, quick at figures. KIRK, manager, 137 S. Spring st. Call 9 a.m. 30

WANTED—YOUNG LADY STENOGRAPHER and typewriter; small wages to start; permanent position with chance to advance for right party. 311-312 SECURITY BLDG. x29

WANTED—A GIRL FOR GENERAL HOUSEwork at Ocean Park; small family, nice home and good wages. PHONE E1734. 31

WANTED — A WOMAN TO DO DAY'S work. Call M. 3?23. MRS. HILL. 30

WANTED— Help, Female.

WANTED—MIDDLE-AGED WOMAN FOR general housework in family of 5 adults; no family washing or ironing. Home phone 5???1, 328 SUNBURY AVE. 30

WANTED—GIRL, ABOUT 16 YEARS OF age, for office work in wholesale house; wages small to start with. 405 S. SAN PEDRO ST. 30

WANTED—A STEADY, RELIABLE GIRL, experienced in printing, mounting and spotting developing papers; bring reference. 224 S. MAIN. 30

WANTED — WOMAN FOR GENERAL housework, small family, good home, good pay. MRS. E. L. SIMMONS, Wilmington, Cal. 30

WANTED—GIRL, HIGH SCHOOL GRADuate, to act as linen girl and assistant cashier; one living close in with parents. Address O, box 119, TIMES OFFICE. 30

WANTED—AT ONCE, YOUNG GIRL TO ASsist with general housework for a good permanent home. Apply at once, 1740 E. 45TH ST. 3

WANTED—EXPERIENCED CORSET WOMAN TO DO ALTERATION WORK. CALL AFTER 5:30 P.M. 749 S. BROADWAY. 2

WANTED—NEAT WHITE GIRL FOR GENeral housework, no laundry. PHONE 53832. 30

WANTED — A SEAMSTRESS FOR PLAIN sewing. 2622 NORMANDIE AVE. Sunset Phone West 2866. 1

WANTED—LADY FOR PRINTING OFFICE; will teach typesetting. 122 N. BROADWAY, suite 304. 30

WANTED — GOOD GIRL FOR GENERAL housework. Wages $25. 983 WEST 30TH ST. 31

WANTED — A YOUNG GIRL ABOUT 15 years to assist with care of baby and light housework. PHONE 52491. x*

WANTED — GOOD COOK TO DO SOME washing and housework; small family; wages $25. PHONE 53831. 31

WANTED—EXPERIENCED PANTS OPERator, good wages; also finishers. 108 NORTH SPRING, room 3. 30

WANTED—NEAT, CLEAN GIRL FOR GENeral housework, family of 4. Call mornings only. 2167 W. 20TH. 30

WANTED—YOUNG WOMAN CARE FOR child 2 years old, during portion of day. Call after 2. 1106 ARAPAHOE ST. 30

WANTED—GIRLS TO LEARN STRAW sewing; paid while learning. Apply HINZ LANT, 619½ S. Broadway. 31

WANTED—A GIRL FOR GENERAL HOUSEwork, 4 adults in family. 621 SOUTH VERMONT AVE. 31

WANTED—EXPERIENCED GIRL FOR cooking and downstairs work. 747 SOUTH UNION. Phone 51141. Temple 180. 31

WANTED— Help, Male and Female.

WANTED—ALL COLORED HELP OF ALL kinds at all times. Why do you spend so much time looking for work, when I have anything you want? Come today and your troubles are over. COLEMAN'S EMPLOYMENT OFFICE, A2879, Broadway 2106. 4

WANTED — NEAT APPEARING COUPLE, first-class hotel, janitor or porter, chambermaid or office girl, with first-class furnished apartment, $60 a month. COLEMAN'S EMPLOYMENT OFFICE, 211 E. 2nd st. Phone A2879. Broadway 2106. 30

WANTED — MAN AND WIFE, WITHOUT children; man for general work around place; wife general housework for family. For home twelve miles out. PROPRIETOR, 224 West Third st. 30

WANTED—MAKE MONEY WRITING short stories, or for newspapers. Big pay. Free booklet tells how. Address PRESS SYNDICATE, San Francisco. *

WANTED—MAN AND WIFE, GARDENER and cook, city, nice home place, $80, found. SWEDISH EMPLOYMENT BUREAU, 101½ S. Broadway. x30

WANTED— Help, Male and Female. (To Learn Trades.)

WANTED—MEN AT THE NATIONAL DAY and Night Automobile School to learn the automobile trade. We give a course in shop work, on steam, gas and electric vehicles, road repairing and driving. Good repair men always in demand everywhere. Before wasting your money with others, come to us and learn the trade right, as others have done. 2210 W. SEVENTH ST. x*

WANTED — YOUR WORK PAYS THE EXpense to learn a trade that pays $5 a day in a few months' time; electricity, automobiles, plumbing, bricklaying; actual contract jobs; 200 students last year. UNITED TRADE SCHOOL CONTRACTING COMPANY, x* 647 Pacific Electric Bldg.

WANTED—MEN TO LEARN AUTOMOBILE trade; good machinists and drivers in demand everywhere; learn the trade right from a practical automobile machinist; 8 years' experience; $35, including shop work and driving lessons. Phone Broadway 1885. 1230 S. LOS ANGELES ST.

LADIES, LEARN BEAUTY CULTURE. THE MACDONALD SYSTEM is the best. Hairdressing, manicuring, facial massage taught by experts. Diplomas and formulas given. Call or write MACDONALD'S, 204 Mercantile Place, corner Spring st. x2

WANTED — LADIES, BEAUTY CULTURE pays big. A small investment offering grand opportunities for ambitious girls. Learn right. FLORENTINE HAIRDRESSING COLLEGE, world's largest, corner Broadway, entrance 227 Mercantile Place. 30

WANTED—STUDENTS TO LEARN BEAUTY culture in all branches; weaving taught; special inducements to next 5 students. FASHION BEAUTY COLLEGE, 4207 S. Broadway. 1

WANTED—2 LADIES AT ONCE, LEARN hairdressing trade; salary while learning. CORENSON HAIRDRESSING COLLEGE, 2d floor, 619½ S. Broadway. x*

WANTED—SCHOLARS, GARMENT CUTting school. Curran system, latest improved, accurate, easy to learn. 732 W. SEVENTH ST. 2

WANTED—BOY TO LEARN TRADE. Don't phone. WESTERN LITHOGRAPH CO., 600 East 2nd. x*

WANTED — YOUNG MAN TO LEARN trade. Don't phone. W. L. CO., 600 East 2nd. x*

WANTED — APPRENTICE GIRLS FOR dressmaking shop. 906 TEMPLE ST. 30

WANTED—YOUNG MEN TO LEARN MAchinist trade. 232 BRYSON BLK. 31

WANTED— Help, Male and Female. (Instruction Course.)

WANTED— Young men to learn to operate the linotype machine; a good trade that pays above the average. The Mergenthaler Linotype Company is installing over 100 linotype machines per month. That means just so many positions to be filled at good wages.

The Los Angeles Times has installed a large auxiliary plant, and has placed in charge an expert machinist and operator, making it possible for students who so desire to learn either trade (linotype machinist or operator) in shortest possible time. Six weeks' course, 8 hours per day or night, $50. THE TIMES-MIRROR COMPANY, or phone Main 8200, and ask for manager of the Linotype School. *

WANTED—YOUNG MEN, WHO DESIRE TO earn better salaries and do more congenial work. If able to read and write, and ambitious to succeed, we can qualify you for a position as mechanical, electrical, steam, civil or mining engineer, architect, etc., etc. Write at once, stating position wanted. I. C. S., BOX 2053G, Scranton, Pa. *

WANTED—MEN, PREPARE FOR RAILway mail, customs and postoffice examinations; $600 to $1500. Preparation free. Write for schedule, showing places. FRANKLIN INSTITUTE, Dept. 12 M., Rochester, N. Y. *

WANTED — LADIES, BEAUTY CULTURE pays big; investigate. FLORENTINE HAIRDRESSING COLLEGE, world's largest. There's a reason. corner Broadway, entrance 222 Mercantile Place. 1

WANTED— Situations, Male.

WANTED—PAPER HANGER AND DECOrator wants only first-class work. 6842 CROCKER ST. 2

WANTED—BY MARRIED MAN, THE CARE of orange or walnut ranch. E. J. M'SHERRY, Duarte, Cal. 1

WANTED—RELIABLE JAPANESE WANTS position to do general housework in small family; has reference. Phone MAIN 4225. 1

WANTED—CARPENTER, GOOD FINISHER, wants a job. Address O, box 60, TIMES OFFICE. 30

WANTED — YOUNG MAN WANTS POSItion; can invest or give security. Address N, box 87, TIMES OFFICE. 31

WANTED—GARDENER WISHES CARE OF private place; for one who appreciates good work. HOME PHONE 29080. 30

WANTED—YOUNG MAN WISHES POSITION as layer out on tanks and stacks; non-union. F. HERBERT, 510½ E. Fifth st. 30

WANTED — POSITION BY FIRST-CLASS tool maker; references if desired. Address P, box 15, TIMES OFFICE. 31

WANTED—A JOB TO TAKE CARE LAWN, flowers and horses. Address P, box 18, TIMES OFFICE. 30

WANTED—ENGAGEMENTS FOR ORCHEStra of 3 pieces, for dinners. PHONES SOUTH 4559 or 21363. 2

WANTED — EXPERIENCED CHAUFFEUR desires situation; references. L. A. SHUMATE, 509 Court st. Phone Main 4872. 3

WANTED — GERMAN FRESCO PAINTER likes a job by the day or contract. Address P, box 11, TIMES OFFICE. 2

WANTED — RELIABLE YOUNG MAN wishes position as porter or presser. 514½ Wall st. R. ZIBERT. 1

WANTED—HOUSE CLEANING AND WINdow washing. SAM, phone Broadway 1181. 30

WANTED—BY JAPANESE COOK, POSITION in small family. SAMUEL ...

WANTED— Situations, Male.

WANTED — MIDDLE AGED GENTLEMAN, long experience in general ranching, desires steady position on ranch or home-like place; am temperate and painstaking; if you want a man who can come well recommended from former employers, drop me a line, fully explaining situation. Address O, box 61, TIMES OFFICE. 30

WANTED — POSITION AS CHAUFFEUR; have had 5 years' experience in shop and driving and can keep your car out of repair shops; I neither drink nor smoke; neat and clean in appearance, and have extra good references. Address O, box 64, TIMES OFFICE. 2

WANTED—POSITION AS SOLICITOR, teamster, warehouse work, foreman, deliveryman, clerk, etc., or what have you; handy with tools; well acquainted with streets of city; do not smoke or drink. Can give good references. 150 AVE. E. 53. Phone 30142. 31

WANTED—WOULD BE WILLING TO INvest in some legitimate business where the services of an experienced business man is required; must stand close investigation. Address K, box 223, TIMES BRANCH OFFICE. 30

WANTED—EDUCATED MAN, 30, SCOTCH, used to city life, wants outdoor employment; farm or otherwise; good board essential; wages a secondary consideration for a start; location no object. Address O, box 126, TIMES OFFICE. 30

WANTED — JAPANESE FIRST-CLASS cook, desires position; thoroughly experienced and highly recommended. Care ITO'S EMPLOYMENT OFFICE, 240 Hill. Main 8048, 48223.

WANTED—BY RELIABLE COLLECTOR who covers the entire city, one or two good firms to collect for; can furnish the very best references; bond if required. Address R, box 71, TIMES OFFICE. 31

WANTED—EXPERIENCED, ALL-AROUND railroad office accountant desires position; can invest few thousand, according to safety of investment and remuneration. Address O, box 100, TIMES OFFICE. 1

WANTED—STUDENT, POLYTECHNIC High, wishes work out of school hours and on Saturday for board and lodging; references. Main 3427. Address 621 S. HILL, room 112. 30

WANTED — SALESMAN WHO GETS REsults, local or traveling, technical lines specialty, seeks connection with responsible house. Address D, box 266, TIMES BRANCH OFFICE. 30

WANTED—EXPERIENCED MALE NURSE wants situation; understands massage or taking care of demented people. Address H. POOL, 2648 Vermont ave. Home phone 21581, Los Angeles, Cal. 31

WANTED—EXPERIENCED MINING FOREman wants situation at mine. Am a first-class timber man. Can sharpen tools; references. Address H. POOL, 2648 Vermont ave., Los Angeles, Cal. Home phone 21581. 31

WANTED—BY GARDENER AND FLORIST, single, thoroughly competent to take full charge of private place with first-class city references, city or country. Address O, box 105, TIMES OFFICE. 31

WANTED — CHAUFFEUR, LIVING AT home, desires position with private family or business house. Five years' experience. Best city references. Phone 71816. Ask for TAYLOR. 1

WANTED—TO CONNECT WITH JOBBING or manufacturing business; have had 12 years' experience; will put in unlimited energy, $1000 and valuable experience. Address K, box 234, TIMES BRANCH OFFICE. 31

WANTED — INTELLIGENT MAN, AMERIcan, married, no children, wants position in or near city, where he can care for and milk one or two cows, look after garden, etc. Address O, box 36, TIMES OFFICE. 31

WANTED—GERMAN, AGED 26, SPEAKS and writes German, French and Spanish fluently; 7 years banking and commercial experience, wishes position in bank or wholesale house. Address O, box 62, TIMES OFFICE. 1

WANTED—A COMPETENT MARRIED MAN would like a position to take charge of orange or lemon orchard; good references; wages reasonable. Address DONEL E. GILLETT, 507 Bradbury Bldg. 31

WANTED—SITUATION BY YOUNG MAN, just from the East; fair education; anything where services will be appreciated. Phone SOUTH 1946, where there is chance for promotion. 30

WANTED—SITUATION WITH A GOOD realty concern that will furnish desk, pay small salary and commission; by young man; a hustler. Address O, box 171, TIMES OFFICE. 30

WANTED—BY A YOUNG MAN OF WIDE experience in grocery business, a position in first-class grocery; best of references. Address K, box 225, TIMES BRANCH OFFICE. 30

WANTED—BY YOUNG MAN, POSITION AS helper in machine shop or garage; had some experience; anxious to learn business. Phone A6686, Broadway 3?52. MR. EATON. 31

WANTED—SITUATION, HANDY MAN, WHO understands any kind of house repairing and garden work; German; private place. Address E. S., 530 Echo Park ave. 1

WANTED—WORK ON DAIRY RANCH BY young eastern man; have had twelve years' actual experience. Address R. BROWN, 2??6 Los Angeles st. 30

WANTED—REFINED STEWARD OR HEAD WAITER; BEST OF REFERENCES; LONG EXPERIENCE. ADDRESS H, BOX 274, TIMES BRANCH OFFICE. 31

WANTED — BY EXPERIENCED MAN, pruning, budding or any kind of horticultural work; all work guaranteed. Address N, box 169, TIMES OFFICE. 1

WANTED—BY A YOUNG EASTERN MAN, a position on a ranch; one who understands care of horses and milking cows. Address O, box 81, TIMES OFFICE. 1

WANTED—POSITION ON PRIVATE PLACE as gardener; understands the care of horses and cows; city reference. Address S, box 15, TIMES OFFICE. 31

WANTED—BY AN EXPERIENCED SALESman and collector, a position with reliable firm, with reference or cash bond. Address K, box 224, TIMES BRANCH OFFICE. 30

WANTED—GARDENER, MIDDLE-AGED, desires situation; flowers, fruits, vegetables; good milker; handy with tools; references. Address R, box 150, TIMES OFFICE. 2

WANTED — A GOOD JAPANESE WANTS to find job; does first-class retouching; at photo studio or kodak shop. S. KAMIYAMA, 1313 Burlington st., city. x31

WANTED — SITUATION, EXPERIENCED book-keeper desires position; references from last employers. Address H, box 206, TIMES BRANCH OFFICE. 31

WANTED—JAPANESE YOUNG BOY WANTS situation as general garden work in nice family, city or country. Address H. TOGO, 118 Rose st. 31

WANTED—SITUATION, COACHMAN, GARdener; English; single; city references. W. C. SINGER, in care Brydon Bros., 239 S. Main. 31

WANTED—BY ELDERLY MAN, POSITION as gardener; understands horses and cows, A-1 references. Address O, box 128, TIMES OFFICE. 31

WANTED—POSITION, CHAUFFEUR, MEchanic, present driving Locomobile and Stoddard-Dayton. 901 NINTH AND UNION AVE. 3

WANTED—AM A1 BOOK-KEEPER, BEST of references, salary moderate to start. Address J, box 236, TIMES BRANCH OFFICE. x2

WANTED—POSITION BY EXPERIENCED baker and pastry cook, restaurant, hotel preferred. Address R, box 1, TIMES OFFICE. 30

WANTED—SITUATION BY TWO COLORED all-around carpenters, day or job. Phone BROADWAY 4017. 1

WANTED — POSITION BY AN EXPERIence gardener, colored. PHONE 41557. 31

WANTED—BY JAPANESE, POSITION AS cook, small wages. JIMMIE, MAIN 4288. 31

WANTED— Situations, Female.

WANTED—POSITION AS HOUSEKEEPER or cook for widower. Address 1024 S. FIGUEROA. 1

WANTED — COLORED GIRL WANTS TO work by month, can do plain cooking, etc. PHONE BROADWAY 4127. 1

WANTED—PRACTICAL NURSING, CONfinement a specialty, no consumptives. MRS. WHITE, South 5309. 31

WANTED—DAYS WORK, LAUNDRY OR house cleaning, good work. PHONE SOUTH 5309. 31

WANTED—SITUATION BY MIDDLE-AGED German woman, good cook, wages, $30, country. 444½ S. SPRING, room 214. 30

WANTED—POSITION, EXPERT STENOGrapher. A-1 city references. Six years' experience. HOME 41623. 30

WANTED—LAUNDRY WORK BY THE DAY or bundles to bring home. PHONE SOUTH 6412. 1

WANTED—POSITION BY GIRL 17, TO TAKE care of children, stay home nights. Call up TEMPLE 473. Wages $4 per week. 30

WANTED—SITUATION AS HOUSEKEEPER or companion. Address P, box 17, TIMES OFFICE. 1

WANTED—BY EXPERIENCED LADY, POsition as nurse girl; wages $30; references. 4?1 E. 47TH ST. 30

WANTED — COLORED WOMAN WANTS laundry work by day. PHONE SOUTH 4457. 31

WANTED — LADIES' TAILORING AND fancy dressmaking to do at reasonable prices. MISS BINNING, 3362 E. First. Boyle 2625. 1

WANTED—A RESPONSIBLE LAUNDRESS needs work Mondays, Wednesdays, Thursdays. PHONE BROADWAY 1553. *

WANTED — GERMAN GIRL WANTS GENeral housework, $25 a month. 224 EAST 4TH ST. 30

WANTED — A WOMAN TO DO DAY'S work. Call M. 5323. MRS. HILL. 30

WANTED — WOMAN WISHES LAUNDRY work in family. Call 2?573, after 6 p.m. 31

WANTED — SWEDISH GIRL, GENERAL ...

WANTED— Situations, Female.

WANTED — COMPETENT BOOK-K... and stenographers supplied to business. Our references are unquestionable. ...ial Department, CALIFORNIA TEACH... BUREAU, 424 I. W. Hellman. Phone Main 2777.

WANTED—JAPANESE GIRL, WEL... fined, desires a position as a helper in ... work and cooking; best references; ... Christian family in Long Beach pre... Address P, box 14, TIMES OFFICE.

WANTED—SITUATION BY EXPERI... young German woman, either as ... mother's helper or as attendant on inv... elderly lady; references furnished. A... 620 SOUTH GRAND AVE.

WANTED—YOUNG WOMAN OF RE... desires situation as compan... young or middle-aged lady, traveling or ... References exchanged. TEL. SOUTH ... 3726 San Julian st.

WANTED — BY FIRST-CLASS SW... laundress and houseworker, a steady ... in private family, one or two days each ... $2.25. Please phone evenings only, from ... PHONE A1321.

WANTED—BY COMPETENT AND EX...enced woman, position as managing ... keeper for fine hotel or apartment house... erences. Address K, box 238, TIMES BRA... OFFICE.

WANTED—SITUATION BY NEAT, R...ble, general housework woman, some ... dry; plain meals, but no waitress; wa... $30; give address and particulars. Addr... box 91, TIMES OFFICE.

WANTED—SITUATION BY A FIRST-C... family cook, private family preferred ... or country; references. Station V, BO... Wages $40.

WANTED—POSITION AT ONCE MY ... dies' refined nurse and housekeeper; ... invalid cook; very competent, reliable. ... WEST 2461.

WANTED—COMPETENT STENOGRA... with 4 years' experience, local refer... Address Stenographer, HOTEL BERKE... S. Main.

WANTED — YOUNG JAPANESE WO... with some knowledge of cooking desir... sition to do general housework in a ... family. K. NAGAOKA, 421 S. San Pedro.

WANTED—BY ELDERLY LADY, SI...tion in small family to do housework; ... washing or ironing, no objection to c... or beach. PHONE MAIN 4449.

WANTED—FRENCH WOMAN DE... place for cook, a small family, good ... ence. Address C. CELIMB, 615 San Fer... st.

WANTED—YOUNG LADY DESIRES ...tion at office work; good penman, accura... figures, book-keeper. Address S, box ... TIMES OFFICE.

WANTED—AM A VERY GOOD STE...rapher and book-keeper; reasonable ... to start; local references. Address J, box ... TIMES BRANCH OFFICE.

WANTED—FIRST-CLASS COOK WI... position, with Jewish family or as house...er. Best of references. Address MINIE ... E. 13TH ST.

WANTED—A RELIABLE WOMAN WA... chamberwork; is good cook, underst... short order, thoroughly. PHONE M... 5901.

WANTED — SITUATION, HOUSEKEE... or companion for elderly couple or ge... man, no laundry. Address O, box 120, TI... OFFICE.

WANTED—LADY OF GOOD APPEARA... wishes position as cashier or in office; ... furnish bonds. Address K, box 250, TI... BRANCH OFFICE.

WANTED—POSITION AS COLLECTOR, ... young man who has motorcycle. Can ... nish bond. Address K, box 253, TI... BRANCH OFFICE.

WANTED—POSITION BY PRINTER; G... ad man; in or out of town. Address K, ... 257. TIMES BRANCH OFFICE.

WANTED—BY FIRST-CLASS COOK, P...tion in nice family; please give teleph... Address O, box 66, TIMES OFFICE.

WANTED—POSITION AS HOUSEKEE... or day's work; good home. 237 N. GRA... AVE. A1962.

WANTED—PLAIN SEWING TO DO AT H... sonable price. Address K, box 256, TI... BRANCH OFFICE.

WANTED — FIRST-CLASS DRESSMA... desires engagements; good lines and ... style. PHONE 22234.

WANTED—POSITION FOR HOUSEWO... or plain cooking by middle-aged Ger... woman. 1090 E. SEVENTH ST.

WANTED—SITUATION BY EXPERIEN... Swedish girl cooking; some housework. P... A1882; wages $30 up.

WANTED—DAYS WORK OR PLAIN SE... ing or light housework. BROADWAY ... 742 Gladys ave.

WANTED — A PLACE TO WORK TO ... housework and take care of children. ... JULIAN ST.

WANTED—SWEEPING AND CLEANING ... day, and help move. CALL MAIN ...

WANTED — EXPERIENCED CASHI... wants position, preferably in cafe or res... rant. PHONE A1340. No. 24.

WANTED— Situations, Male and Female.

WANTED—IF YOU WANT THE BEST CO...ored help that can be obtained, both in ... out of city, on short notice, ring or call COLE...MAN'S EMPLOYMENT BUREAU, 211 E. S...ond st. A2879, Broadway 2106.

WANTED—BY JAPANESE COUPLE, SITU...tion in family, first-class, fancy cook, ... perienced, 17 years; wife waitress or ... SHIRA, 323 S. Flower st. F2461. Referen...

WANTED—GOOD EXPERIENCED JA...nese couple wants position; wife cook; h...band general worker; best references. Ph... 22868. TUKI, 1234 S. FLOWER.

WANTED— Agents and Solicitors.

WANTED—COMPETENT AGENTS TO SE... the new combination life, accident a... health insurance policies; sold exclusively ... the Pacific Mutual Life Ins. Co., $15,000,0... assets; $100,000,000 insurance. Liberal renew... contracts. Representatives making big mon... and building life income. Call or address ... N. RUSSELL, JR., 301 Home Office Bldg., Sixth and Olive sts., Los Angeles.

WANTED—AGENTS HAVE MADE $100 P... WEEK, TAKING ORDERS FOR OU... TIRES. EXPENSES GUARANTEED. PUN...TURELESS NONSKID LEATHER TI... FACTORY, 2237 S. Main.

WANTED—A GOOD HOUSE TO HOUS... canvasser for new household article. Y... can make $10 or more per day. Apply ro... 204, 245½ S. SPRING ST., between ... and ...

WANTED—MALE OR FEMALE AGENTS ... selling adding machines; must be of go... address and experienced. Call and see me at once. 235 DOUGLAS BLDG.

WANTED—LADY OR GENTLEMAN WH... can sell real estate; Christian Scientist pr...ferred. 121 MERCHANTS' TRUST BLDG., 207 S. Broadway.

WANTED—LOCAL MANAGER FOR LARG... manufacturing corporation; exclusive co...tract to capable man. W. F. A. CO., 1?? Gough st., San Francisco.

WANTED — AGENTS TO SELL "ROOSE...velt's Travels in Africa;" $5 to $30 per day. 1?36 MORTON AVE., Pasadena. Call after 1 p.m. x*

WANTED— Partners.

WANTED — PARTNER. WANT YOUN... man with $1000 to $2500 in cash and some business experience to buy an interest in an... take charge of a well-established fire insur...ance business. Reference required and given. A fine opportunity and a future for the right man. Call in person, 312 UNION TRUST BLDG. x30

WANTED — PARTNER WHO UNDER...stands restaurant business. I have complete outfit. A range, cooking utensils, dishes, linen, silver, tables. Liberal proposition to the right party. Address N, box 18, TIMES OFFICE. 2

WANTED — A LIVE MAN TO INVEST money and services in a thoroughly equipped manufacturing plant; references exchanged; no agents. Address MM, box 141, TIMES OFFICE.

WANTED—PARTY WITH $650 TO TAKE ½ interest in established business; clean, agreeable; no speculation; profits sure; investigate; security. Address O, box 65, TIMES OFFICE.

WANTED—PARTNER; I HAVE THE FASTest growing business in Los Angeles, and need a partner with $400 to open branch. Address K, box 232, TIMES BRANCH OFFICE. 30

WANTED—PARTNER WITH $1500; HALF interest in paying business, controlling the Dominion of Canada. Address K, box 2?0, TIMES BRANCH OFFICE. 31

WANTED—PARTNER WITH $200, LADY or gent, to get a valuable invention patented. Box 82, WESTGATE, CAL. 31

WANTED— Rooms.

WANTED—IN LONG BEACH, FURNISHED 3 or 4 modern housekeeping rooms or cottage, near beach for May and June, for 2 adults and baby. State terms. Address S, box 29, TIMES OFFICE. 30

WANTED— Rooms and Board.

WANTED—COUPLE WANT FIRST-CLASS accommodations in private family, Westlake section; might use suite of rooms without board. Address K, box 251, TIMES BRANCH OFFICE. 30

WANTED—ROOM AND BOARD; GENTLEman connected with California Hospital wants nice room in modern private house, with ...

Classified Liners

WANTED— Work by the Day.

WANTED — WORK BY THE DAY, $1.50. Phone MAIN 5301. 1

WANTED— To Rent.

WANTED— THE MANAGEMENT OF YOUR PROPERTY.

OUR COLLECTION AND MAINTENANCE DEPARTMENT handles all classes of rental or income property of individuals, corporations or estates.

We have our own repair men and shop, which enables us to make repairs at a lower cost than can otherwise be done, and more promptly.

We pay taxes and attend to assessments, keep your property insured, adjust fire losses and rebuild when necessary.

We have the large volume and trained experts, which enable us to handle properties more economically than the individuals; therefore we can save you money, as well as annoyance and worry.

WRIGHT & CALLENDER COMPANY, FOURTH AND HILL STS.

WANTED—UNFURNISHED— [illegible] to 20-room house or flat, close in, reasonable rent; walking distance; suitable for rooming house. Owner list promptly. THE UNIT LOAN CO., 106 S. Broadway. x1

WANTED—UNFURNISHED— [illegible] or 5-room house, between Washington and [illegible], Main and Figueroa; not over $16; water [illegible]. Must move Saturday. List now. THE UNIT LOAN CO., 106 S. Broadway. x1

WANTED—DESK AND SPACE IN WELL furnished office; both phones; first-class building; by steady, responsible real estate man. Address K, box 286, TIMES BRANCH OFFICE. x30

WANTED—RESPONSIBLE PARTY WISHES to rent 5 or 6-room bungalow or modern cottage, not over $20 month. Address O, box [illegible], TIMES OFFICE. 30

WANTED—SUNNY SEVEN-ROOM BUNGALOW, furnished. Prefer on one floor. State location, heat, price. Address K, box 272, TIMES BRANCH OFFICE. 31

WANTED—UNFURNISHED 4 OR 5-ROOM modern cottage, convenient west side preferred; rent not over $14. Address P, box [illegible], TIMES OFFICE. 30

WANTED—TO RENT FURNISHED HOUSE, 6 or 7 rooms, close in, not to exceed $50; possession desired by April 2. 'PHONE BROADWAY 1845. 30

WANTED — STABLE FOR 20 HEAD OF horses; must be near 10th and Main. Address K, box 226, TIMES BRANCH OFFICE. 30

WANTED — WE HAVE PLENTY CUSTOMERS for furnished or unfurnished houses. List with H. L. MILLER & CO., 324 W. 6th. x*

WANTED — TO RENT LOCATION FOR dairy; driving distance of Pasadena. Address box 118, TIMES OFFICE. 1

WANTED — TO RENT SMALL COTTAGE; large grounds; not over $15 month. Might buy. Phone F5132, MAIN 137. 30

WANTED — TO RENT SMALL SUBURBAN ranch, shares, cash or proposition. BOX [illegible], Station C. 31

WANTED—TO RENT 7 OR 8-ROOM FURnished bungalow or phone. PHONE 72775. 31

WANTED—DESK ROOM OR SMALL OFfice. Address N, box 22, TIMES OFFICE. 30

WANTED— To Purchase, Real Estate.

WANTED— Business properties, vacant and improved, residence lots, houses and acreage. List with us for quick sale. We are in touch with buyers. CITIZENS' INVESTMENT CO., 326-7-8-9 Bradbury Bldg.

WANTED — TO PURCHASE, WESTLAKE or Wilshire district, modern 7 or 8-room house to $7500; will give in payment a time certificate of deposit drawing 4 per cent. interest and good clear property in exchange. W. KINSEY, 208 Wright & Callender [illegible], [illegible]; Main 4263. x31

WANTED—NEW, MODERN BUNGALOW OF 4 or 5 rooms, with large lot in the southwest or Hollywood. Not over $2300. Will pay $[illegible] month and $300 in six months. Best of references. Phone location and particulars. WEST 9024. 31

WANTED — TO PURCHASE ACREAGE near Los Angeles, not over $10,000. Might lease with option to purchase. Want some improvements; water necessary. Address J. [illegible] DELO, General Delivery, Los Angeles, Cal. x30

WANTED — TO PURCHASE HOUSE, NOT over $2000, and as first payment will put in [illegible] lots southwest to the value of $1500. BROADWAY REALTY CO., 519 O. T. Johnson Bldg. A6890, Main 1280. x30

WANTED—LAND FOR A TOWN SITE ON line of railroad in Los Angeles county. A big manufacturing interest the nucleus. A big proposition. Address O, box 136, TIMES OFFICE. 31

WANTED—TO PURCHASE BEST LOT IN city that $600 to $1000 cash will buy. This is no listing proposition, as I have the party with the cash waiting. Address S, box 130, TIMES OFFICE.

WANTED—GOOD CORNER ON FIGUEROA (50 to 100 feet,) between Santa Barbara ave. and 54th. $1000 cash, balance on time; state particulars and price. Address K, box 246, TIMES BRANCH OFFICE. 30

WANTED—ALFALFA, CATTLE RANCHES, also orange grove. Have cash buyers; send full and legal descriptions. THE F. D. BIGLER CO., 213 STORY BLDG. 30

WANTED — TEN-ACRE RANCH WITHIN 25 miles of city. Prefer some improvements, not over $4000; will pay cash. Don't answer unless price is right. MILLER & WHITE, 4 Bumiller Bldg. F2794, Broadway 2341. x30

WANTED—BUNGALOW LOT IN THE WILshire section, biggest snap that $1500 or less will buy; $1000 cash, balance 2 years. HENLEY-HALFHILL CO., 224-5 Citizens' Natl. Bank Bldg. A2129; Main 5015. 30

WANTED—BUSINESS OR RESIDENCE LOTS or Southern California acreage. Will give $10,000 equity in good improved business property here and cash. NICKLIN, owner, 305 Bradbury. A4821. 30

WANTED—THE BEST EAST-FRONT LOT in Wilshire district to be had for $3800 or under, all cash. This is no listing act, but have customer waiting. M. K. WHITE, 1014 Wright & Callender Bldg. x31

WANTED — LOTS OR SMALL ACREAGE, Bimini or Hollywood, that are obtainable on reasonable terms. Give price, description and location. Address O, box 122, TIMES OFFICE. 30

WANTED—SAN FERNANDO VALLEY land; will pay for same with beautiful new [illegible]-room Los Angeles residence; deal with owners only. Address O, box 88, TIMES OFFICE. x1

WANTED — FROM OWNERS OR SOLE agents, $30,000 of unimproved acreage, on Salt Lake Railroad. Will put $18,000 income property. Address O, box 58, TIMES OFFICE. x30

WANTED—TO PURCHASE 5 OR 6-ROOM modern bungalow, west or southwest; will give 10 acres of good land near Escondido and assume. Reply to S. H., 1227 S. Hoover. 30

WANTED—FOR SPOT CASH, 30 OR 40 FEET frontage on Lamar st., between Main st. and Southern Pacific shops; quick deal. 503 BRYSON BLDG. F2838. x30

WANTED—TO PURCHASE 10 OR MORE acres between Vermont and Wilton, 4th & Melrose, suitable for fine bungalows. TYLER & CO., 600 Union Trust Bldg. x31

WANTED—NICELY FURNISHED HOUSE, 7 or 8 rooms; will pay cash or exchange lot; must be a bargain. Address D, box 212, TIMES BRANCH OFFICE. 31

WANTED — WILL PAY CASH, SMALL acreage near city; give description. No agents need apply. Address K, box 252, TIMES BRANCH OFFICE. 1

WANTED—COTTAGE FOR RENTING PURposes, not over $2000; have good lot and cash for same; state full particulars. Address O, box 94, TIMES OFFICE. 30

WANTED — WILL BUY IMMEDIATELY three to five-acre ranch, with small house, Redondo or Short Line preferred. Price must be right. EMICK, 614 Union Trust Bldg. x30

WANTED—GOOD BUILDING LOT IN GRIDER & Hamilton's Hollenbeck tract; must be cheap for cash. Address B, box [illegible], TIMES OFFICE. x*

WANTED—FROM OWNERS OR AGENTS, acreage, close to San Pedro; will pay spot cash; give full particulars. Address O, box 196, TIMES OFFICE. x*

WANTED—TO PURCHASE PROPERTY on 7th st., between Spring and Figueroa. Address S, box 64, TIMES OFFICE. *

WANTED—FROM OWNER, CHEAPEST LOT money will buy in old Vermont Square. Address O, box 162, TIMES BRANCH OFFICE. 30

WANTED—AM IN MARKET FOR A GOOD lot in west or southwest, $1000 to $2500 cash. Address N, box 168, TIMES OFFICE. 31

WANTED—TO PURCHASE BUSINESS LOT, West Pico, $4000 cash; clients waiting. WILLIAM SHIGLEY, 3282. 30

WANTED—FIVE OR TEN ACRES OF GOOD land near Los Angeles. Address 1158 E. 23RD, Los Angeles. 1

WANTED—TO PURCHASE ONE TO FIVE acres on 5-cent car service, city limits. Address O, box 26, TIMES OFFICE. 30

WANTED—LOTS FOR SALE—LIST YOURS MULHOLLAND, 603 H. W. Hellman Blk. x*

WANTED— To Purchase, Real Estate.

WANTED—TO PURCHASE.

We have enlarged our real estate department and are now equipped to handle all classes of property in all sections of the city, either for sale or exchange. Will be glad to receive list of your property.

LOS ANGELES INVESTMENT COMPANY, 333-337 S. Hill st.

Main 7248. 60127. x*

WANTED—WANT TO PURCHASE APARTment site, Westlake way, to $10,000 or $12,000. Will put in modern 8-room residence in Oneonta Park at cash value $6500 and balance cash. I. M. HOLLINGSWORTH, Mines & Farish. 253 S. Hill st. x*

WANTED— To Purchase, Miscellaneous.

WANTED—TO BUY— SECOND-HAND CLOTHING. WE POSITIVELY PAY HIGHEST PRICES FOR ALL MANNER OF GOODS YOU MAY WANT TO DISPOSE OF, NAMELY, LADIES' AND GENTLEMEN'S GOOD SECOND-HAND CLOTHING, SHOES, TRUNKS, VALISES, BEDDING, FURNITURE, CARPETS, CHINA, BRIC-A-BRAC, OLD GOLD AND SILVER AND ALL MANNER OF SPORTING GOODS. ALL CALLS, CITY AND SUBURBAN, WILL RECEIVE PROMPT ATTENTION. PHONE A3992 OR MAIN 2937. 30

WANTED — WE PAY MORE CASH FOR furniture, household goods, merchandise, etc., than any firm in the city; any quantity. Also sell on commission; cash advanced on consignments. Largest and oldest established auction house in California. RHOADES & RHOADES, auctioneers, 530-32 S. Main st. 'Phone F1256, Main 1259. x*

WANTED—FOR CASH, WE PAY HIGHest cash price for all classes of house and office furnishings, or sell on commission; we would be pleased to have your call and will give it our immediate attention. REED & HAMMOND, auctioneers, 747-749 S. Spring st. Tel. Broadway 2360, Home F3545. x*

WANTED — ANY ARTICLE CONTAINING gold, silver or platinum, including worn-out watches, chains, rings, pins, artificial teeth plates, diamonds, coins, etc. We also buy antique china, furniture, etc. Call or send postal. GEO. H. QUAID, 430 Broadway, Room 415. Main 5044. x*

WANTED— JAMES COLGAN & CO., L. A. largest second-hand store, 711-713-715 S. SPRING ST. Highest price paid for any amount of household and office furniture. MAIN 2854, F2854. *

WANTED— COLYEAR'S, 509-511 S. MAIN. We pay one-third more than others for household goods; one piece or houseful. Phone us. HOME F3171, MAIN 1137. x*

WANTED — SELL OR EXCHANGE YOUR old furniture. We have thousands of customers waiting to buy it. 'Phone us. Main 1111, Home F3111. COLYEAR FURNITURE CO., 509-511 S. Main. *

WANTED—TO BUY YOUR HOME OR OFfice furniture, showcases, etc.; highest prices; cash or exchange. SKEELS BROS., 511 S. Main. F7018, Main 3042. x*

WANTED—CASH PAID FOR GUNS, PIStols, microscopes, cameras, diamonds, watches, old gold and silver; if you wish a square deal, see us. 225 S. MAIN ST. x*

WANTED — FOR CASH, ALL KINDS OF old fashion jewelry, silverware, precious stones, engravings, laces, porcelain, coins and old postage stamps, at 414 W. SIXTH. x*

WANTED—FURNITURE AND HOUSEHOLD goods. L. A. AUCTION AND COMMISSION CO., 733 S. Spring. Phone Broadway 1863, F3719. x*

WANTED — DIAMONDS, ANTIQUE JEWelry, old gold, spot cash; no red tape, highest prices. S. S. SCHEPPS, 421 S. Broadway. x*

WANTED — TO BUY FOR CASH, COMmercial white diamond and good shape, from 1 to 2 carats. Apply W. MATTHEWS, 225 Douglas Bldg. 29

WANTED—TOP PRICES PAID FOR MEN'S SECOND-HAND CLOTHING. 305 SOUTH SPRING. MAIN 4024, F2889. x*

WANTED—DIAMONDS, OLD GOLD, JEWelry, highest price and a fair deal. H. B. CROUCH, mfg. jeweler, 325 S. Broadway. x*

WANTED—TO PURCHASE FOR CASH, THE furniture of a private residence, high-grade. Address ZZ, box 183, TIMES OFFICE. *

WANTED—TO PURCHASE FOR CASH, THE furniture of a private residence. Address ZZ, box 143, TIMES OFFICE. x*

WANTED — CASH PAID FOR FEATHER beds. 756 SAN PEDRO ST. Main 1166. Home F6041. x*

WANTED—HIGHEST PRICES PAID FOR all kinds furniture. 644 S. MAIN. Phone F5339. x*

WANTED — DIAMONDS, JEWELRY, ETC.; pay cash; get my offer; fair dealing. H. T. REID, 232 W. Second st., room 120. A1838. x*

WANTED—FEATHER BEDS; PAY $5 TO $25 each. J. RYAN, 530 S. San Pedro st. x*

WANTED — CASH PAID FOR FEATHER beds. 754 SAN PEDRO. M1166; F6041. x*

WANTED — MEN'S, LADIES' CLOTHING. Highest prices paid. MAIN 3597, F3036. x*

WANTED— Miscellaneous.

WANTED—EVERY WOMAN TO TRY OUR manual therapeutic treatments for suffering women. Free trial treatment. 1710 PENNSYLVANIA AVE. East First car to Boyle ave., one block north, side entrance. *

WANTED—AN INSURANCE AGENCY TO take part of balcony, fine office space, low rent, very central. Address K, box 206 TIMES BRANCH OFFICE. x31

WANTED—200 LADIES AND GENTLEMEN to go roller skating, afternoon, evening. PALM GARDEN SKATING RINK. 18th and Main. *

WANTED—CONTRACT FOR PAPERHANGing, painting and repairing, best work at right prices. W. A. GOODWIN, 2964 LaSalle Ave. Phone West 537. 10

WANTED—THE CARE OF A NICELY FURnished house by a responsible couple; can give the best of reference. Address F, box 174, TIMES OFFICE. 30

WANTED—CHILDREN FROM 1 TO 5 YRS. in my day nursery; best care and training, large yard, shade, $2 week; not Sunday. 900 E. 23RD. 30

WANTED — PAPERING, $2.75 A ROOM, tinting, $1.50; painting equally as cheap. Tel. West 5466. 1607 N. BONNIE BRAE. x*

WANTED—POSTAGE STAMPS, ALBUMS, catalogues, papers, cash or exchange. West 3064. W. M. ARTMAN, General Delivery. *

TO LET— Furnished Rooms.

TO LET—5 MINUTES' WALK FROM P. O. 1105 WEST 7TH ST., corner Bixel. Newly furnished large airy outside rooms. Prices reasonable. PHONE MAIN 4889. 4

TO LET—A LADY OWNING NICELY FURnished home will furnish rooms with housekeeping privileges to ladies with reference. 2024 MAGNOLIA AVE. Phone 23499. 31

TO LET—$8 MONTH, 5 MINUTES' WALK to Spring and Third, nicely furnished small, clean front room, baths included; best of neighborhood. 238 S. GRAND. 30

TO LET—TWO HOUSEKEEPING ROOMS, small kitchen, newly furnished, modern, convenient and home-like. 140 WEST 17TH ST. Broadway 3744. 1

TO LET—SUITE OF 2 ROOMS FOR LIGHT housekeeping, with modern improvements; no children. 951 ORANGE ST. Phones Main 9127, Home 51792. 30

TO LET—THE ST. REGIS, 227 S. FLOWER. Main 2290; A7236. A few minutes from Third and Broadway. Heated rooms, $2.50 up, by month $9.50 up. 1

TO LET — FURNISHED SUNNY FRONT room for gentleman; also automobile garage, close in. 928 FRANCISCO ST. Phone 52304. 30

TO LET—THE REX HOTEL, 316 S. BROADway, center of city, large, outside, bright rooms, clean, good air; baths free; both 'phones, $2.50 to $3.50 week. 31

TO LET—2 ROOMS FOR LIGHT HOUSEkeeping, including gas and electric lights, for $9.50 month. 524 S. JOHNSTON. East 1678. 30

TO LET—$3.50 PER WEEK, LARGE, SUNny, newly furnished room, with alcove; all modern conveniences. 415 W. WASHINGTON. x*

TO LET—COMFORTABLE ROOM FOR TWO gentlemen, $2.50; also room, light housekeeping. 718 S. HOPE ST., opp. Y.M.C.A. 30

TO LET—FOR 2 GIRLS, A 2-ROOM FURnished cottage, water paid, $12.50. 4712 VERMONT PLACE. 4

TO LET — NICELY FURNISHED ROOMS for housekeeping, walking distance. 327 S. GRAND. 31

TO LET — FURNISHED ROOMS FOR housekeeping. 1635 PALOMA AVE. Take Griffith-ave. car to 18th, one block east. 2

TO LET—FURNISHED ROOM, HOME FOR gentleman; home surrounding; congenial people. 322½ N. HILL. 2

TO LET—$15.50, TWO LARGE SUNNY FRONT rooms, with buffet kitchen; first floor; quiet home; adults. 222 WEST 17TH. 31

TO LET—FURNISHED NICE FRONT ROOM in private house; walking distance; summer rates. Phone evenings. 51648. 31

TO LET—$1.75, $2 WEEK EACH, FURNISHed housekeeping rooms; bath. 548 EAST PICO. 2

TO LET—FURNISHED, FINE ROOMS with kitchen; very cheap. 929 WALL. Good neighborhood. 30

TO LET—NICELY FURNISHED ROOMS, 1 block from Courthouse, $2.00 per week and up. 412 W. TEMPLE ST. 2

TO LET—1712 W. 9TH; PRIVATE WESTlake home; exceptionally sunny rooms; light housekeeping. Reasonable. 30

TO LET— Furnished Rooms.

TO LET— AT REDUCED RATES.

"ALL THE COMFORTS OF HOME."

With the conveniences and service of the new, MODERN, FIRE-PROOF FAMILY HOTEL "SANTA RITA."

MAIN AND BROADWAY, AT 11TH ST. Central, yet quiet and homelike. Pleasant outside rooms, with bath and every other modern convenience; $1 per day. LIBERAL REDUCTION WEEKLY. 'Phone Main 8422. 4

TO LET— Large, airy rooms, with steam heat, hot and cold water; fireproof building; most reasonable rates in city.

HOTEL WATERVILLE, Cor. Seventh and Maple. x*

TO LET — NOTICE, WE INSPECT HUNdreds of rooms and apartments each week. It is business. Don't wander about the streets, trusting to chance to secure suitable accommodations. Tell us where you want to go and what you want to pay, and we will direct you to the best available. Moreover, we furnish you with full and accurate descriptions. The service costs you nothing. THE LOS ANGELES ROOMING AND BROKERAGE CO., 214 W. Seventh st. 'Phone F7223. 5

TO LET — "VALDEMAR," 637 W. SIXTH. Family, tourist, commercial hotel; exceptionally handsomely furnished rooms, private baths, $3.50, $4.50, $5.50 week; unsurpassed, incomparable accommodations; inconceivably advantageously located; unparalled conveniences; unexcelled appointments; magnificent residential environments; discriminatory comparison supplicated; permanent patrons proportionately propitiated. Recommendations appreciated. *

TO LET—EXCEPTIONALLY SUNNY FURnished room, southeast exposure, all modern conveniences, kitchen privileges if desired; in family of 3 adults. Apply 2726 VERMONT AVE. 'Phone 22296. 1

TO LET — COMFORTABLY FURNISHED front room, connecting bath, gas, electricity, kitchen privileges, corner S. Flower and W. Jefferson. Lady preferred, $9 per month. 'PHONE 24238. 1

TO LET — CHRISTIAN (PREFERABLY Catholic, non-smoker,) healthy man to share $12 sunny room with bank clerk; walking distance. Address O, box 124, TIMES OFFICE. 30

TO LET—NICELY FURNISHED ROOM IN private home, Pico Heights; privilege light housekeeping; to two young ladies or married couple, who are employed during the day. Price reasonable. A snap. PHONE 51127. 30

TO LET — $30, IN PRIVATE FLAT, NO children; to gentleman; handsome large, front newly furnished sunny room; 5 minutes' walk from First and Broadway. APARTMENT 15, 425 N. Hill. 2

TO LET—772 RUTH AVE., NICE, CLEAN housekeeping or single rooms in modern house, hot and cold water in every room; public parlor and use of telephone at reasonable rent. 5

TO LET—IN COTTAGE TO ADULTS, 2 WELL furnished housekeeping rooms, very homelike, between 2 car lines. 121 West 24th st. Phone 22790. Apply at rear cottage. 1

TO LET—FURNISHED ROOMS, to NEWLY furnished rooms, running water, modern, $3 per week, 50c a day. 267 S. LOS ANGELES ST. 'Phone A7461. x*

TO LET—BRIGHT SUNNY ROOMS, HOUSEkeeping and single, $1.75 to $4; hot bath, laundry, walking distance. Cars direct to depots. TEN EYCK, 111 S. Figueroa. x*

TO LET—ROOMS, 317½ W. FOURTH ST., hot, cold water, free baths, $2.50 per week and up. 31

TO LET—LARGE, SUNNY, NICELY FURnished front room, reasonable. 815 S. FIGUEROA. 31

TO LET—FURNISHED AND HOUSEKEEPing rooms, $2.50-$3 per week. 326½ CLAY ST. 4

TO LET—2 FURNISHED SUNNY ROOMS for light housekeeping. 523 S. FIGUEROA. 1

TO LET — CLEAN, SUNNY ROOMS, $1.75 week up; housekeeping, $2.50. 417 W. 4TH. 1

TO LET—SUNNY SINGLE ROOM, CLOSE in, $7 month. 810 WEST 5TH, off Figueroa. 31

TO LET — NEWLY FURNISHED ROOMS with running water. 311 S. GRAND. 5

TO LET — LARGE FURNISHED HOUSEkeeping room, $8. 141 W. 16TH. 30

TO LET— Unfurnished Rooms.

TO LET—2 SUNNY UNFURNISHED UPstairs rooms, gas range, enclosed porch, stationary tub, $8 month. 3400 S. FLOWER. Phone 24239. 3

TO LET—UNFURNISHED 4 ROOMS, MODern, bath, $17 per month. 1315 W. 12th, OWNER, 1320 W. 12th. 31

TO LET—UNFURNISHED ROOMS, WITH kitchen, $10; steam heat. 1265 W. SIXTH. *

TO LET— Flats.

TO LET—ARTISTIC, MODERN, SUNNY 5-room flat, in new building, "Chatsworth Terrace." Accommodations of 6 rooms; disappearing bed, bookcases, cabinets, oak floors, storeroom, white enameled woodwork in bath and bedrooms, janitor service; adults; Westlake district. 800 PARK VIEW ST., corner 8th. W. Ninth st. car. x*

TO LET—NEW 5-ROOM FLAT AT 325 W. 44th, near Moneta ave., never been occupied; flooded with sunshine, hardwood floors, 2 disappearing beds, bookcases, writing desk, linoleum in kitchen and bath; gas range, front and back porches; adults; rent $15. SOUTH 1282, 29467. 30

TO LET—FINEST FLAT IN LOS ANGELES, 4 rooms, beautifully decorated; fabric on walls, furnace, Ruud heater, garage, tile bath. 2727 W. FIRST. Take Bimini car. Andrews boulevard. x*

TO LET — MODERN UPPER SIX-ROOM flat, with every convenience. 1113 TRENTON ST., between Eleventh and Pico, one block West of Figueroa. Phone Main 125. Home 26626. *

TO LET — IN WESTLAKE DISTRICT, 5-room modern flat, strictly first-class in every detail; located between 7th and 8th st. car line, close in and very desirable; adults. Apply 722 VALENCIA ST. x30

TO LET—FINE 7-ROOM FLAT, BETWEEN Westlake and Sunset Parks, 100 feet from 4 yellow and green car lines, all floors hardwood; wall bed, mirrors, mantel, improved heating. 'PHONE 51566. *

TO LET—NEW FLAT OF 5 ROOMS, ALL modern convenience; separate entrance; nice neighborhood; walking distance; adults. 540 CALIFORNIA ST., corner Grand ave. A3345. 3

TO LET—CLOSE IN 5-ROOM FLATS, GAS ranges, water paid, rent reasonable. Also one 5-room cottage. HUBBELL INVESTMENT CO., 503 Bullard Block. Phone A2734. x*

TO LET—SEVEN SUNNY ROOMS, CLOSE in, northwest corner First and Figueroa; rent $27.50, with water. 501 W. First st. Apply 216 E. 4TH. Phone F2654. 31

TO LET — REASONABLE, CLOSE IN, 5-room flat, clean, modern, convenient; large porch, fine view, separate entrance to yard. $12.50. 646 N. HILL ST. Main 3042. 30

TO LET—TWO STRICTLY MODERN 4-ROOM flats, close in, near car line; quiet street; good neighborhood; rent moderate. Inquire on premises. 1315 WINFIELD ST. 2

TO LET—UNFURNISHED ABOUT APRIL 6, elegant new, modern, 5-room lower flat, near St. James Park, 806 WEST 21ST ST. Rent $45, including heat and water. *

TO LET—7-ROOM VERY ATTRACTIVE 1ST floor flat, $35; Pasadena avenue; possession April 1. Beautiful grounds. JONES, 312 Central Bldg. Main 251. x*

TO LET—UNFURNISHED LOWER 5-ROOM flat; modern; close to 3 car lines, at 1135 Magnolia ave. Inquire HOME PHONE 29896. 1

TO LET—BEAUTIFUL 7-ROOM BUNGALOW flat, with modern conveniences, fine location, a $40 place for $28 to good party. 702A W. 39TH ST. 30

TO LET—DESIRABLE MODERN 4-ROOM flat; convenient for re-renting; gas, electricity; instantaneous heater, 2 blocks from First and Broadway. 117 A N. OLIVE. 30

TO LET—5-ROOM MODERN UPPER SOUTH, and lower north flats; hardwood floors; new, close in; adults only. 939 VALENCIA. 31

TO LET—UNFURNISHED, UPPER, SUNNY 3-room modern flat, porches, high and sightly; no children. 412 LUCAS AVE. 31

TO LET—5-ROOM UNFURNISHED FLAT, walking distance; modern. 1115 INGRAHAM. 31

TO LET—CHOICE OF TWO LOWER FLATS at summer price, in Bourn's Villa, corner 40th and Figueroa st. 440 DOUGLAS. x2

TO LET—7 NICE ROOMS, BIG CLOSETS; air and sun in every room; walking distance. 928 GEORGIA ST. 3

TO LET—UPPER UNFURNISHED MODERN 6-room flat, 3056 S. Hope, st., nice lawn, water paid, $25. 24259. OWNER. 31

TO LET—COTTAGE-FLAT; 7 LARGE ROOMS in good condition; very central. 1437 S. FLOWER ST. 31

TO LET—6-ROOM COTTAGE FLAT, FINE condition, hardwood floors. 1445 WEST 25TH ST. Open day times. 77183. 31

TO LET — UPPER 4-ROOM FLAT, 1336 S. Olive, open. OWNER, A2167, Main 68. 31

TO LET—3-ROOM FLAT, WITH WATER, $9. 624 E. 12TH ST. 1

TO LET — UPPER 4-ROOM FLAT, 1336 S. Olive, open. OWNER, A2167, Main 68. 1

TO LET—MODERN, CLOSE-IN 6-ROOM flat. 1121 FIGUEROA ST. 1

TO LET—CLEAN, MODERN 5-ROOM FLAT, close in. $11. 353½ HEMLOCK. 31

TO LET— Flats.

TO LET— JUST COMPLETED, 4260-70 S. GRAND AVE.

THE MOST UNIQUE 4-ROOM FLATS IN THE CITY, WITHOUT EXCEPTION. ELEGANTLY FINISHED, WITH EVERY CONVENIENCE, DISAPPEARING BED, BUILT-IN BUFFETS, BOOKCASES, WRITING DESK, BEAUTIFUL (ILLUMINATED) STONE MANTEL; BUILT-IN ICE BOXES. NO ARRANGEMENT LIKE IT IN THE CITY. LOCATED IN A BEAUTIFUL BUILDING AND AN EXCLUSIVE NEIGHBORHOOD.

THE MOST FASTIDIOUS CAN BE SUITED.

BE SURE TO SEE THESE BEAUTIFUL HOMES BEFORE MAKING YOUR DECISION.

SPECIAL PRICES IF TAKEN NOW. FOR LEASES SEE

SO. 540. F. H. REDPATH, OWNER. 4200 S. FLOWER.

TAKE MONETA AVE. CAR TO 42D ST. x31

TO LET— Furnished Flats.

TO LET—OVERLOOKING THE ARROYO, an upper floor of private house, all modern conveniences, 4 rooms, bathroom and good sleeping porch; private entrance; use of laundry and 'phone; near car line. 6616 THORNE ST. 20047. *

TO LET—OVERLOOKING THE ARROYO, an upper floor of private house, all modern conveniences, 4 rooms, bathroom and good sleeping porch; private entrance; use of laundry and phone; near car line. 6616 THORNE ST. 20047. *

TO LET — HANDSOMELY FURNISHED 4-room flat, reception hall and veranda, strictly modern; hardwood floors, Westlake district, one block from car line; rent reasonable. Call 759 S. CORONADO ST. 1

TO LET—FIRST APRIL, UPPER PART PRIvate residence, 5 large, sunny rooms, kitchen and bathroom, $35; adults only. 943½ VALENCIA ST. 2

TO LET — NICELY FURNISHED SUNNY flat, close in, Westlake district, walking distance, piano, telephone, every convenience. Call 1104 W. EIGHTH ST. 30

TO LET—6-ROOM MODERN LOWER COTtage flat, with piano, 229 E. ADAMS ST., rent $30 to permanent tenant. 21416. 31

TO LET—FLAT, FURNISHED; 3 ROOMS, modern and beautiful; close in. 927 LINCOLN, near corner Ninth and Figueroa. 1

TO LET — BEAUTIFUL 2-ROOM SUITE, near Polytechnic and St. Vincent's, reasonable rates. 1911½ S. GRAND. *

TO LET—BEAUTIFUL NEWLY FURNISHed flat, disappearing beds, near Echo Park, well rented. Call 1120 LAKE SHORE. 1

TO LET—FURNISHED A 4-ROOM FLAT, everything strictly modern; to adults. 122 W. 32ND. Phone South 2733. 30

TO LET—4 AND 5-ROOM MODERN FLATS, fully furnished; summer prices. 546 S. HOPE. 31

TO LET—$18 MONTHLY; 5-ROOM MODERN furnished flat; first-class condition; a snap. Key at 1017 W. FIRST ST. 31

TO LET—4 ROOM FURNISHED FLAT NEAR Westlake Park. Key 2222 WEST 8TH. 2

TO LET — FURNISHED 5-ROOM FLAT, $20. 910 W. 39TH. Four rooms, $16. 31

TO LET— Apartments, Furnished and Unfurnished.

TO LET— WESTLAKE APARTMENTS. WESTLAKE APARTMENTS. One-half block from Westlake Park, new and modern. 427 S. ALVARADO. Rates on application. 'Phones 53966, Temple 1436. 4

TO LET— GENEVA APARTMENTS. $12 to $16 monthly elegantly furnished 3-room suites, cozy, homelike, convenient, extensive grounds, flowers, birds. 204 N. FREMONT AVE., W. Second st. car. x31

TO LET— KAISER APARTMENTS. Two and three rooms, with bath, Large open veranda. All the comforts of home. 1120 S. GRAND AVE. *

TO LET— ARLINGTON GRAND APTS. New and modern, steam heated, private bath and telephone to each apartment, strictly first-class. Apartments from $25 to $45. 2325 S. GRAND AVE. 'Phone South 7004. 4

TO LET— WESTLAKE DISTRICT. THE OLIVER. A suite, 2 large rooms, bath and kitchen. 730 BEACON ST. x30

TO LET — CALDWELL APARTMENTS, 824 CROCKER ST. New 3-story fireproof brick building; 2, 3 and 4-room apartments, completely furnished; $3 and up per week. Electricity, bath, laundry and phone free. F7198. 31

TO LET—SEATTLE APARTMENTS, 812 West Fourth st. PRIVATE BATHS. $14—$16—MONTHLY—$14—$16. Cozy little homes for couples. NO CAR FARE. x*

TO LET—THE LAURIE. 3-room apartments, nice airy outside rooms, with private phone and bath, located in beautiful residence section. 1232 ELDEN AVE. Take Pico car. *

TO LET—JEROME APARTMENTS, 710 CALIFORNIA ST., 2 and 3 rooms, private baths; kitchen, new and modern; finest in the city; walking distance. Angeleno Heights car to Grand ave. x2

TO LET—THE RENSHAW APARTMENTS, 712 California st.; 3-room well furnished apartment; private bath and every modern convenience for housekeeping; Temple or Angeleno Heights car to Bunker Hill. 5

TO LET— THE STRATFORD, W. Sixth st. at Burlington ave., new, first-class apartment hotel, 2 blocks from Westlake Park. x1

TO LET—PITTSBURGH APARTMENTS, 836 CROCKER ST. Broadway 3914. Cozy, neat, new; a little home, complete in TWO ROOMS. $10—$10—MONTHLY—$10—$10. x*

TO LET—THE WAYLAND APTS. 539 S. HOPE ST. 2 room apartments completely furnished for housekeeping, private baths, hot water; close in. 1

TO LET—3-ROOMED FURNISHED APARTment; all modern conveniences; electric lights, gas range, porcelain bath; suitable for 2 adults; no children. Apply 553 S. HOPE ST. 30

TO LET—PONET SQUARE APARTMENTS, CORNER PICO AND GRAND AVE., IN 1, 2 AND 3-ROOM SUITES; MOST COMPLETE APARTMENTS IN LOS ANGELES; SUMMER RATES. 31

TO LET—DOUGLAS APARTMENTS, 624 W. 10th st.; corner of Flower; 2 and 3-room apartments, furnished for housekeeping, $13 to $30. Phone, bath, laundry, etc. 1

TO LET—QUEEN APARTMENTS, 529 CALIfornia st., 3-room suites, with private bath; modern, clean, steam heat, hot and cold water; rates reasonable, both phones. 2

TO LET—FURNISHED APARTMENT WITH modern convenience; private bath, etc. OSBORN, 314 California. Phones Broadway 9690, A6774.

TO LET—THE LONDON APARTMENTS, EXtra choice, large 2 and 3-room apartments, 23rd and Main; choice location and select people. x1

TO LET—CLOSE IN, EXCEPTIONALLY good neighborhood, unfurnished or furnished, 3-room apartment with bath. Rear. Call 534 S. HOPE. No children. Tel. Main 1697. 30

TO LET—2 AND 3-ROOM FURNISHED apartments, private bath, large rooms, $18 to $22 a month. THE HOLLAND, 1021 Albany. Phone 53952. 1

TO LET—NOLEN APTS. 2 and 3-room housekeeping suites, pleasant rooms, moderate rates. 512 WEST FIRST. Phone A3330. 30

TO LET—SUNNY 2-ROOM APARTMENTS, large kitchen, gas range; everything furnished, $16. 1087 BYRAM. West 11th-st. car. 53479. 30

TO LET—HALE APTS, NEWLY FURNISHed 2 and 3-room apartments; steam heat; private baths. 1414 W. 10TH ST. Bdwy. 2461, 52386. x*

TO LET—THE BRIGGS. 407 S. HOPE. Elegantly furnished apartments. 10613. MAIN 4502. 31

TO LET—WEST ADAMS APARTMENT FOR 2 people; private bath and kitchen. Call at 1199 W. Adams st., or phone 22565, WEST 1588. 1

TO LET—THE GIBSON APARTMENTS, 603 W. Fourth. Choice 2 and 3 rooms, private bath, kitchen, phone. Price reasonable. 10763. 1

TO LET—ST. CHARLES APARTMENTS, 228 W. 17th st.; furnished apartment for housekeeping; private bath; prices reasonable. 31

TO LET—FURNISHED APARTMENTS, 5124 PASADENA AVE., Highland Park. Modern to date; reasonable. East 460. 1

TO LET — PLEASANT PLACE TO LIVE; new and reasonable. Amy Apartments, 2406 S. GRAND AVE. 'Phone 22508. 2

TO LET— Apartments, Furnished and Unfurnished.

TO LET — MODERN HOUSEKEEPING apartments, furnished complete, especially ventilated, homelike, convenient arrangements, large grounds, flowers, birds. WE CAN LOCATE YOU where YOU WILL BE SUITED.

$12—1023 W. First st., for couples. DENVER
$16—1117 W. 1st st., 2 double beds. GOLETA
$12—1133 W. First st., fine view. MICHIGAN
$15—1127 W. 1st st., splendid rms. LUCERNE
$16—1161 W. 1st, beautiful view. ST. LOUIS
$15—204 N. Fremont, large grounds. GENEVA
$15—212 N. Fremont, 2 rooms. HELVETIA
$15—214 N. Fremont, 2 double beds. RAMONA
$17—222 N. Fremont, 2 double beds. GAVIOTA
$12—911 Diamond, very neat. PORTLAND
$20—1136 Mignonette st., OAKLAND
$16—812 W. Fourth, private baths. SEATTLE
$12—832 S. Figueroa, very close in. TAFT
$16—834 S. Figueroa. ROOSEVELT
$12—150 N. Beaudry, verandas. CHICAGO
$11—2650 Colton st., large rooms. FLORENCE
$11—1002 E. Ninth, very fine. BOSTON
$11—1052 E. 9th, very desirable. NEW YORK
$10—836 Crocker st., for couples. PITTSBURG
$14—712 Ceres ave., ALHAMBRA
$35—944 Francisco, just opened. MARENGO
$60—2124 W. Seventh, special service. PARK

T. WIESENDANGER, Room 311, 207 S. Broadway. A3942, Main 2942. Branch office, 1017 W. First. x*

TO LET— HOTEL KENNETH. 325 S. GRAND AVENUE. STRICTLY A FIRST-CLASS HOME. On the hill, where it is quiet and comfortable, and the air is fine; finely furnished housekeeping suites and single rooms, with and without private baths, every room is sunny, hot and cold water, elevator, roof garden, large sun parlor, rates always reasonable; location one block from Angels' Flight; five minutes' walk to Broadway. Home A3840; Sunset Broadway 4700. 30

TO LET—WESTLAKE DISTRICT. On High Ground, between 7th and 8th. HARRISBURG APARTMENTS. SPECIAL RATES. Tenants staying 6 months given special rates; 2 and 3-room apartments; new house; all modern conveniences, in high-class neighborhood, at moderate prices; must be seen to appreciate how far above the average it stands. 743 S. BURLINGTON AVE. Home 50653, Temple 1383. 4

TO LET—PORTLAND APARTMENTS. $10 to $15 monthly. Housekeeping. Elegantly furnished 2 rooms. Brand new rugs. HOT BATHS. Fine location. Walking distance. SPARKLING WITH CLEANLINESS. Cosy homes our specialty. 911 Diamond st., near First and Figueroa sts. x31

TO LET— PARK APARTMENTS. HIGHEST-CLASS 3-ROOM APARTMENTS. EXQUISITELY FURNISHED. PRIVATE 'PHONES. EXTENSIVE PRIVATE GROUNDS. SIGHTLY LOCATION. SUN PARLOR AND ROOF GARDEN. x31 1134 W. 7TH ST. 'PHONE 54566.

TO LET—ROOSEVELT APARTMENTS, 834 S. FIGUEROA ST. $16 TO $25 MONTHLY. HOUSEKEEPING. Elegantly furnished 3-room apartments. Brand new Wilton rugs. HOT AND COLD WATER. The LOCATION—Grand, DISTANCE—Nothing, Quiet, Restful, Attractive. MAKE RESERVATIONS NOW. x31 A FEW LEFT.

TO LET— EDGERLY APARTMENTS. 1029 S. HOPE ST. New and handsomely furnished housekeeping apartments. Strictly first class, all outside rooms. Handsome lobby, music room, poolroom, ladies' dressing room, automatic elevator, waiting room on each floor, telephone in every suite; a few single rooms. x*

TO LET — THE RAJAH, 811 S. UNION ave., is among the finest apartment houses of California, and its rates are exceedingly moderate for a STRICTLY HIGH-CLASS HOUSE; elegant velvet carpets, silk floss mattresses, janitor service, roof garden, private baths, private telephones, elegant furniture throughout; also tennis court. Come and see the Rajah. Phones 52930. Temple 7. *

TO LET— OAKLAND APARTMENTS. $20 monthly. Housekeeping. Private baths. Hot and cold water. 2 rooms, elegantly furnished. 1126 MIGNONETTE ST., W. 2nd st. car, to Beaudry Ave., 1 block north. x31

TO LET—THE EDWARDS, 1427 GRIFFITH ave., has elegantly furnished new 3-room housekeeping apartments with private bath for $16 per month; these apartments are worth $40, but we own the property, hence one-third usual rates. Come today. PHONE 23194. *

TO LET—2-ROOM SUNNY APARTMENTS, fine, new furniture and carpets, private bath, large ventilated halls, new building, with large front and back porches, clean surroundings; $25 apartments now $18 and $20. Don't miss to see them. PIER APTS., 918 W. First st., 12 minutes' walk to Broadway. 'Phone Main 5781. 30

TO LET— 212 N. Fremont ave., 3 rooms, 2 beds. 218 N. Fremont ave., 3 rooms, 2 beds. 222 N. Fremont ave., 3 rooms, 2 beds. Cosy, neat, homelike. Perfect sanitation. x31 $15 TO $18 MONTHLY.

TO LET—BEFORE YOU LOCATE, SEE OUR apartments, containing 2, 3 and 4 rooms each; cooking gas, electric lights, steam heat, hot and cold water, dishes, silverware and linens, etc.; all furnished for $18, $20 and $25 per month; elevator, hotel service. NEW HOTEL BROADWAY, 207 N. Broadway. 31

TO LET—ST. MARTIN'S. Close in. Phone 51763. 631 Kip st., one block west of Figueroa, ½ block north of Seventh, furnished 2-room housekeeping suites and two very desirable single rooms. Large sunny porch and cozy parlor. 30

TO LET—IN HIGHLAND PARK SECTION, 200 feet higher than Spring st., a 2-room apartment (including kitchen;) each room opens outside; all modern conveniences. If rented before April 1, $16.50. 119 WEST AVE. 54, East 2782. 1

TO LET—SAN JULIAN APARTMENTS, 1260 SAN JULIAN ST., SINGLE ROOMS, 2 AND 3-ROOM FURNISHED HOUSEKEEPING SUITES, $10 TO $15 PER MONTH; HOT AND COLD WATER; PRIVATE BATHS. BROADWAY 2436. 31

TO LET—THE PITTENGER, 244 S. FIGUEROA. New apartments, 2 and 3-room housekeeping apartments, with private bath, all outside, large, bright rooms, $20 to $30; 10 minutes from Broadway. F2836, MAIN 1965. 31

TO LET—2-ROOM APARTMENT, LARGE sunny rooms. 508 WEST 2ND ST. 30

TO LET— Rooms and Board.

TO LET — GENTLEMAN OR LADY EMployed, can secure sunny room and good board in newly furnished private home, fifteen minutes from Broadway on high ground. References exchanged. HOME PHONE 53473. 30

TO LET—IN MY EAST FRONT HOME IN the Wilshire district, one southeast front room with large private balcony; fine home table; beautiful yard; 2 car lines, $60 to couple or $55 to 2 gentlemen. PHONE 54392. 1

TO LET—TWO NICELY FURNISHED DOUble rooms; would like business men who would appreciate best of home cooking and comforts. BONNIE BRAE INN, 9th and Bonnie Brae sts. 1

TO LET — LADY OF UNEXCEPTIONAL references, with fine cook; would like young business men who would appreciate pleasant, cheerful home; breakfast and evening dinner. PHONE 51508. 30

TO LET—YOUNG WOMEN'S BOARDING home; Christian home for clerks, stenographers, teachers, students; board and room, $4.50 to $5 per week. 514 S. GRAND AVE. Main 5815, F5463. x*

TO LET — IN PRIVATE HOME, CLEAN, sunny room with board. Home comforts, piano, large porch and yard; bath, electricity, etc. 10 minutes' walk from heart of city. 225 S. BEAUDRY. 1

TO LET—EXCEPTIONALLY LARGE, WELL furnished sunny room, modern conveniences and home comforts, furnace heat, constant hot bath, excellent table, reference. 622 WESTLAKE AVE. *

TO LET—NICE ROOM AND GOOD BOARD in private home and where there are young people, near Westlake Park. Price $30 month. 427 GRAND VIEW. Phone 53692. 31

TO LET — ROOM OR ROOM AND BOARD for one who will appreciate home surroundings and home cooking. Nobody narrow-minded wanted. Phone HOME 31128. 1

TO LET—3 BEAUTIFUL FRONT ROOMS, private home, breakfast, dinner; refined surroundings; walking distance. 1722 S. FLOWER. 23990. 1

TO LET—ONE SUITE OF ROOMS, WITH private bath; excellent table board, handsome private home. 1304 ORANGE ST. 1

TO LET — LARGE SUNNY ROOMS; BEST table; every convenience. THE MUTCHMORE, 321 W. Pico. Broadway 1708, 23234. *

TO LET — VERY DESIRABLE DOUBLE room, southeast exposure; walking distance; exclusive home. 1211 INGRAHAM ST. 31

TO LET—1367 S. FLOWER, NICELY FURnished rooms, with board, parlor and piano. 'PHONE 22862. 4

TO LET — FIRST-CLASS ROOM AND board in private family, Westlake district. 1329 ORANGE ST. 'Phone 33206. 30

TO LET—NICE FURNISHED ROOMS, WITH board, walking distance, home cooking. Call 1228 INGRAHAM ST. 31

TO LET—BACHELORS' CLUB IN WESTlake district; modern house, garage, sleeping porches, fine table. Call WEST 4092, 52890. 30

TO LET—HOTEL FIGUEROA, 1619 S. FIGueroa st. Home-like and cheerful; excellent meals. Phone for rates. HOME 22842. 3

TO LET—2 BEAUTIFUL ROOMS, PRIVATE family board if desired. 746 WESTLAKE AVE. 'Phone 51012. 4

TO LET — FURNISHED ROOMS WITH board for one or two gentlemen, $[illegible] per week. 1142 S. FLOWER. *

TO LET— Rooms and Board.

TO LET — ROOMS WITH BOARD. 300 W. WASHINGTON. Nice neighborhood. 'Phone 23766. 1

TO LET— Houses.

TO LET— FREE! A PRINTED LIST OF HOUSES, FLATS AND APARTMENTS. ALSO MAP OF LOS ANGELES with information regarding car lines, schools, parks, public buildings, etc. IT MAKES HOUSE HUNTING EASIER, as we do not send you to houses which have been rented for weeks.

WRIGHT & CALLENDER COMPANY, x* 403 S. Hill st.

TO LET— $18—5-room modern cottage, first-class condition; 1473 Allison ave.; 7 minutes from Fourth and Hill. $25—9-room modern house, with furnace, 217 South Beaudry ave., walking distance. $15—5-room modern cottage, north side of Monroe st., 130 feet east of Vermont ave. ALLISON BARLOW, 212 South Broadway. Phones Main 409, A5091. *

TO LET— $18—5-room modern cottage, first-class condition; 1473 Allison ave.; 7 minutes from Fourth and Hill. $25—9-room modern house, with furnace, 217 South Beaudry ave., walking distance. $15—5-room modern cottage, north side of Monroe st., 130 feet east of Vermont ave. ALLISON BARLOW, 212 South Broadway. Phones—Main 409, A5091. *

TO LET—MODERN 2-STORY, 8-ROOM RESIdence, on beautiful southwest corner lot, in Kinney Heights, surrounded by fine homes; convenient to cars and school; gas cook stove and heater in. For particulars see T. J. BOLTON CO., West 800, 71999. x2 2410 W. Adams st., cor. Second ave.

TO LET—NEW, MODERN 6-ROOM MISSION bungalow, grand sleeping veranda and sun parlor; high ground; magnificent unobstructed view of ocean, mountains, park and city; only 7 minutes out, $22.50. Call 1035 EVERETT ST. Main 3622. x30

TO LET—$25—NO. 1331 S. FLOWER ST. (close to Pico) 6-room cottage. $50—No. 2412 So. Grand ave., 2-story 11-room house and barn. M'CONNELL & IRVINE, 311-312 Douglas Bldg. x*

TO LET — ONLY $15 TO PERMANENT party, worth $20, water paid, modern 6-room bungalow, gas, electricity. Apply to P. J. LEAVER & CO., 219 San Fernando Bldg. Main 2748. 31

TO LET—A WELL LOCATED MODERN 6-room cottage at 1022 E. 27TH ST., in A-1 condition; want permanent tenant. M. W. ATWOOD, owner, 628-9 I. W. Hellman. F1362. Main 4664. x1

TO LET—8-ROOM HOUSE, MODERN; NEAR 27th and Van Buren, $30; fine neighborhood. ARTHUR COPPS & CO., F3291. 210 FAY BLDG. Main 4106. x30

TO LET—NICE 6-ROOM COTTAGE AT 975 Court Circle, has bath, electric lights, gas, etc., etc., $30 month. Inquire 118 E. 2ND. Hummel Bros. 10709; Main 509. x*

TO LET—8 ROOM 2 STORY HOUSE, 1515 Newton st., rent $18. Money to loan on stocks, bonds and real estate. M'CONNELL & IRVINE, 312 Douglas Bldg. x31

TO LET—9-ROOM RESIDENCE; MODERN; suitable for private boarding-house; sunny rooms; high location. Corner FOURTH AND BEAUDRY AVE. Temple 1796. 31

TO LET—SOUTHWEST, WILL LEASE TO good reliable tenant; my cosy 6-room cottage; modern, unfurnished; reasonable; adults. 2314 ROMEO ST. 4

TO LET—HIGHLAND PARK; 2 GOOD 6-room cottages, bath, barns, chicken houses; yards, $11 each. WM. W. FRASER, 2494 W. Washington. West 4148. 30

TO LET—HOUSES, FLATS, BUNGALOWS. TALBOT & CO., A4530. 335 H. W. Hellman Bldg. Bdwy. 2824. 30

TO LET—HOUSES, EITHER FURNISHED or unfurnished. We can rent it for you. List it now. F2494. ORMSBY, FEIT & MILLS, Main 8293, 741 S. Hill st. x31

TO LET—4100 S. MAIN ST., MODERN RESIdence, 11 rooms and bath; oak floors, furnace, garage; rent $45. See owner, P. J. HUMMEL, 114 E. Second st. Main 509. x31

TO LET—7 SUNNY ROOMS, HALF OF DOUble house, N.W. corner First and Figueroa; rent $27.50, with water. 501 W. First st. Apply 216 E. FOURTH. F2654. 31

TO LET—APRIL 1, AN ATTRACTIVE 6-room house on 22nd st., near Berkeley Square, furnace, hardwood floors, garage, rent $35. Apply West 4071. *

TO LET—MODERN 4-ROOM COTTAGE, $12 per month, with barn, $15; corner of Sixth and Clarence sts. Apply 425 E. SEVENTH. Main 2302 or Broadway 4802. 1

TO LET—5-ROOM COTTAGE, NO. 5 TEMple Court, Temple and Bunker Hill ave., close in, $24. R. D. LIST, 1021 Central Bldg. F1888. x31

TO LET—A COSY 6-ROOM HOUSE WITH every convenience; close in; nice lawn and flowers. Take Washington car. 1950 PARK GROVE AVE. Rent $25. 30

TO LET—$30, WATER PAID; MODERN ARtistic 6-room bungalow; garage. 1401 Pacific ave. WILLIAMS, F3236. Broadway 9174. x31

TO LET—VERY CLOSE IN, MODERN SUNny 6-room house, unfurnished; also pleasant 4-room outside sunny flat, 138 and 144 NORTH FLOWER ST., near First. Home 50632. 30

TO LET — CLEAN 3-ROOM COTTAGE, plastered, bath, gas, electricity, water paid; 2 car lines. 256 W. 46TH PLACE, near Moneta ave. Phone 29463. 31

TO LET—$30, WEST ADAMS HEIGHTS, 1832 Cimarron st. Washington-Rimpau car; 7 rooms. PHONE 53478. 1

TO LET—EXCEPTIONAL TERMS TO PERmanent tenant; 8-room modern house; Westlake district. PHONE 51291. 2

TO LET—UNFURNISHED MODERN COTtage, 3 rooms. Inquire 342 CROCKER ST. 31

TO LET—MODERN, FIRST-CLASS 6-ROOM cottage, yard. 1008 MILLARD, Pico Heights. 'Phone Main 7087, room 406. 31

TO LET—HOUSE, 4 ROOMS, $9; 5 ROOMS, $12; 5 rooms, modern, $14. Call 4700 CENTRAL AVE. 31

TO LET—3207 S. GRAND AVE., HANDSOME modern cottage of 7 large rooms, no small children or invalids, $30. 4

TO LET—2 FINE BUNGALOWS, ONE 5; THE other 6 rooms; will rent 1 furnished, if desired; rent $37.50. Call 649 W. 41ST DRIVE. 30

TO LET—UNFURNISHED 8-ROOM MODERN house. 1306 HOOVER ST. Rent $30. Phone West 5752. 30

TO LET — NEW SIX-ROOM BUNGALOW, hardwood floors, cement porch, large attic, 1459 W. 22ND ST. Key 1461 W. 22nd st. 31

TO LET—$11 MONTHLY; 4-ROOM MODERN cottage; gas, bath, electricity; yard; car to 40th st. 4662 COMPTON AVE. Hooper ave. x31

TO LET—8-ROOM MODERN, 10 MINUTES' walk from Broadway, $45 month. Inquire 267 BOYLSTON, or 'Phone 39128. 1

TO LET—$20; MODERN 5-ROOM BUNGAlow. 161 W. 40TH PLACE. Moneta ave. car. 1

TO LET—$17; MODERN 5-ROOM HOUSE, bath, water free. Inquire 822 GLADYS AVE. 31

TO LET—UNFURNISHED HOUSE; BEAUtiful new 5-room bungalow to small family adults. OWNER, 486 E. 48th st. 2

TO LET—3-ROOM MODERN COTTAGE, $12 month, water paid, fine neighborhood. 541 E. 36TH. South 1980. 3

TO LET—HOUSES; 7 ROOMS, $25. 156 W. 25th. THE M'CARTHY CO., 201 N. Broadway. x5

TO LET—5-ROOM COTTAGE, UNFURNISHed; low rent. 1253 W. 39TH, near Vermont. 1

TO LET—$15; 6-ROOM AND BATH MODern cottage, large lawn, 12 blocks from car lines, Garvanza. 304 N. AVENUE 66. 1

TO LET—5-ROOM COTTAGE, GOOD CONDItion. 1024 S. Hoover st. 'Phone OWNER, A6632, Main 130. 1

TO LET—14-ROOM MODERN HOUSE, SUITable for roomers; walking distance; furniture for sale if desired. 718 W. SECOND. 1

TO LET — 7-ROOM MODERN HOUSE, 1344 OAK ST. 'Phone West 4074. 30

TO LET—5-ROOM MODERN BUNGALOW, 2104 LEOTI, fine location. Broadway 3115. 31

TO LET—UNFURNISHED 14-ROOM HOUSE, good location. PHONE 51367. 1

TO LET—MODERN 6-ROOM BUNGALOW, 2269 WEST 29TH ST. $25. Phone 54109. 30

TO LET— Furnished Houses.

TO LET — CLOSE IN, 5-ROOM HOUSE, richly furnished, modern, fine view, fine location, $35. 1363 W. FIRST. Main 6246. 30

TO LET—NICE HOUSES AND BUNGALOWS. TALBOT & CO., A4530. 335 H. W. Hellman Bldg. Bdwy. 2824. 30

TO LET—NICELY FURNISHED, 6-ROOM story-and-half bungalow; fine neighborhood; adults only. Phone OWNER, 54214. 30

TO LET—9-ROOM MODERN HOUSE, FURnished; in Highland Park; fine location. Tel. BOYLE 2369. 30

TO LET—4-ROOM HOUSE, FURNISHED; 4 bedrooms, barn; low rent. 141 WEST ADAMS ST. 1

TO LET—8-ROOM HOUSE, COMPLETELY furnished, with furnace. Call mornings. 1819 HOBART. 1

TO LET—FURNISHED 7-ROOM COTTAGE, 471 SOLANO AVE. Phone Main 2454. 2

TO LET—4-ROOM HOUSE, PARTLY FURnished. 707 CASCO ST. Children. 31

TO LET—7-ROOM FURNISHED COTTAGE at 1091 W. 35TH ST., $37. Phone 21967. 31

TO LET— Furnished Houses.

TO LET—$25—$65—$85. MONTHLY. Free rent to [illegible]. 12-room modern residence, [illegible] furnished, complete. HARDWOOD FLOORS, 4 bedrooms, PARLOR, LIBRARY, CABINETS, etc., absolutely [illegible] porches; fine lawn and flowers. SUPERB LOCATION, Southwest—Southern [illegible]. Lease for only $65 per [illegible]. Owners 311 MERCHANTS [illegible] A3042, Main 3942. See MR. C[illegible].

TO LET—MY RESIDENCE [illegible] Park, south of Huntington [illegible] thing modern and completely [illegible] airy rooms, basement with [illegible] lot, abundance flowers and [illegible] cellent neighborhood. Will [illegible] month on long lease. [illegible] R. L. BROWN, 353 E. 2nd, [illegible] A7369; M5896.

TO LET—$50; FURNISHED [illegible] low, 4215 S. Olive. Cosy, [illegible] modern and accessible; [illegible] yard, pergolas and very [illegible] near Figueroa, Grand and [illegible] block to Moneta or Redondo [illegible] 42nd st. Phone A3421, OWNER, [illegible] way.

TO LET—A NICE, CLEAN, [illegible] room house, completely furnished [illegible] thing ready to move right [illegible] in a good neighborhood, [illegible] and flowers; east front. Call [illegible].

TO LET—"FAMOUS" LOG CABIN [illegible] Adams and Normandie. [illegible] rugs, etc.; furnace, garage, [illegible] elegantly furnished. Westlake [illegible] 912 Central Bldg. F1061. [illegible]

TO LET—6-ROOM MODERN COTTAGE, nicely furnished; [illegible] new bedding, rugs [illegible] woodwork clean from [illegible] FLOWER. Key 655½ S. FLOWER [illegible].

TO LET — MY NICELY FURNISHED [illegible] room house on Kenwood ave.; [illegible] to date; large sunny rooms, [illegible] and furniture; garage. [illegible] to right party. PHONE [illegible].

TO LET—STRICTLY UP-TO-DATE [illegible] bungalow, completely furnished [illegible] and silver; beautiful [illegible] neighborhood; 10 minutes from [illegible] ter. Call 541 S. CUMMINGS.

TO LET — LARGE, CLEAN, WELL FURnished 6-room house, [illegible] tricity, every convenience [illegible] Low rent. Grand ave. car. Call [illegible] FLOWER.

TO LET—OR WILL SELL MY [illegible] ern 9-room furnished residence [illegible] in high-class residence district, [illegible] ST., near Adams and Vermont. [illegible] 71650.

TO LET—$17, 4-ROOM BUNGALOW, [illegible] electricity, modern plumbing, [illegible] ers; newly furnished; absolutely [illegible] only. Take South Pasadena car [illegible] and Daly sts. Inquire GROCERY.

TO LET — FURNISHED, WITHIN [illegible] block of Westlake Park. Ten-room [illegible] somely furnished house, including [illegible] Cheap rent. Apply mornings, [illegible].

TO LET—MODERN 9-ROOM [illegible] adults; telephone, furnace and [illegible] lence; select neighborhood; [illegible] MERCHANTS TRUST, or Main [illegible].

TO LET—MY MODERN 7-ROOM [illegible] dence, in most desirable [illegible] wood, completely furnished, [illegible] and library. 'PHONE [illegible].

TO LET — COMPLETELY FURNISHED [illegible] room modern house, including [illegible] HOOVER ST. Rent very reasonable [illegible] party. 'Phone West 3332.

TO LET—A NICELY FURNISHED [illegible] bungalow; hardwood floors and [illegible] walls; $40 per month; [illegible] HOLMBY AVE. Home phone [illegible].

TO LET — COTTAGE NEAR [illegible] Park, nicely and completely [illegible] rooms and bath; modern conveniences [illegible] NORWOOD, $35. 'Phone [illegible].

TO LET—5-ROOM HOUSE, FURNISHED, large lot, fenced for chickens, [illegible] cation, $8 month. 1798 MORTON [illegible] ple 36.

TO LET—CLOSE IN, WELL-FURNISHED 6-room cottage, with piano. [illegible] MAN ST., near Pico. No children. [illegible]

TO LET — 2 FURNISHED COTTAGES [illegible] flats, halves of cottages, all [illegible] $8 to $16, near Salt Lake depot, [illegible].

TO LET—COMPLETELY FURNISHED [illegible] ern 5-room cottage. [illegible] Washington car. West [illegible].

TO LET—BEAUTIFUL NEW WESTLAKE [illegible] house and garage; nicely furnished; [illegible] mahogany finish; lovely home for [illegible] mended people; reasonable rent. [illegible]

TO LET—BUNGALOW ON CAR LINE, [illegible] rooms and bath; finely furnished, [illegible] brary; all modern improvements. [illegible] JEFFERSON ST. Home phone [illegible].

TO LET—WELL FURNISHED [illegible] tage, walking distance. [illegible]

TO LET—FURNISHED, [illegible] low, Highland Park. [illegible] Phone EAST 2878.

TO LET — ATTRACTIVE [illegible] home, partially furnished. [illegible]

TO LET— Stores, Offices, Lodging Houses.

TO LET— DESIRABLE STORES IN MERCANTILE PLACE. Fine location, right in the heart of the business district, between [illegible] just off Broadway. [illegible] C. WESLEY ROBERTS CO., x* 205 Citizens' National Bank Bldg.

TO LET— FINE STORES IN MERCANTILE PLACE. Fine location, right in the heart of the business district, between Fifth and Sixth and just off Broadway. C. WESLEY ROBERTS CO., x* 205 Citizens' National Bank Bldg.

TO LET—NO. 421-423 SO. SPRING ST. Will erect building on this [illegible] to alley, to suit tenant. M'CONNELL & IRVINE, 311-312 Douglas Bldg.

TO LET—FINE LIGHT ROOM, [illegible] suitable for photographer, [illegible] light manufacturing. [illegible] both second floor. Fourth [illegible] way and Spring. Will lease [illegible] FOURTH ST.

TO LET—OFFICE SPACE AND [illegible] also commodious quarters for [illegible] poses; in The Times Branch [illegible] floor, 531-533 S. Spring st., [illegible] fine hardwood finish throughout, [illegible] premises.

TO LET—ROOM 25x75, FINELY [illegible] suitable for manufacturing [illegible] with or without basement; [illegible] Place, between Spring and Main, [illegible] Apply 611 ST. PAUL AVE. [illegible]

TO LET—SOUTHEAST CORNER [illegible] Albany sts., fine large store [illegible] ness district. M'CONNELL & IRVINE, 311-312 Douglas Bldg.

TO LET — AN OFFICE IN ONE [illegible] most desirable buildings [illegible] nice furniture; inducements [illegible] is leaving the city. Address [illegible] TIMES BRANCH OFFICE.

TO LET—FINE OFFICE SPACE [illegible] for architects, insurance, [illegible] very central, on Spring st., [illegible] dress K, box 203, TIMES BRANCH [illegible].

TO LET—LARGE STORE [illegible] rooms above, on corner Ave. [illegible] Vista st. Owner will remodel [illegible] location for store. Tel. BOYLE [illegible].

TO LET—DESIRABLE PART CAN [illegible] part of nice office at [illegible] MERCHANTS' TRUST BLDG. [illegible]

TO LET—BASEMENT FOR STORAGE [illegible] 130; also rear of store [illegible] tween 4th and 5th. Address K, box [illegible] TIMES BRANCH OFFICE.

TO LET—DESK ROOM OR [illegible] office, with or without desk, [illegible] pher and both phones. [illegible] SECURITY BLDG. x31

TO LET—WILL RENT [illegible] space in good [illegible] phones, to right party. [illegible] HUBERMANN, 423 Douglas Bldg.

TO LET—CHEAP, CHOICE [illegible] LONDON APT. [illegible] new 2 and 3-room apartments [illegible] and people.

TO LET—$10. FINE, CLEAN [illegible] sunny front suite offices, [illegible] stairway, also choice single [illegible] S. SPRING ST.

TO LET—ROOM OR DESK SPACE IN [illegible] Story Bldg., with [illegible] 330 STORY BLDG. F[illegible], Main [illegible]

TO LET—IN SECURITY BLDG. PART OF [illegible] nicely furnished. [illegible] sonable. Call 420 SECURITY [illegible]

TO LET—STORE, 738 SOUTH [illegible] st. Apply 927 CENTRAL BLDG. [illegible]

TO LET—DESK ROOM WITH [illegible] cheap. Also private office. [illegible] ITY BLDG.

TO LET—FINE STORES, [illegible] and Flower. Owner, [illegible] Broadway. Phones [illegible]

TO LET—ONE OF A FINE SUITE OF [illegible] floor; both phones; [illegible] NAT'L. BANK BLDG.

TO LET — MEAT MARKET WITH [illegible] tures, in corner grocery. [illegible] WAY 1382.

TO LET—STORES & [illegible] up. 324 S. SPRING [illegible] way 1382.

TO LET— Stores, Offices, Lodging Houses.

TO LET— OFFICES. Suites of two and three rooms. Have one suite with one outside and two inside rooms. Very reasonable rent.

ROY C. SEELEY COMPANY, Room 510 Bumiller Building, 430 S. Broadway. Main 321. F5181. x*

TO LET—STORES. STORES.
[illegible] S. Beaudry ave. ... $[illegible]
[illegible] E. Ninth st. ... $12
[illegible] Estrella ave. ... $[illegible]
[illegible] W. First st., very fine ... $[illegible]
[illegible] E. Ninth st. (living-rooms) ... $[illegible]
T. WIESENDANGER, owner, room 311, 207 S. Broadway. A3942, Main 3942. See Mr. Cline. x31

TO LET— OFFICES. CITIZENS' NAT'L. BANK BLDG. 308 W. Third st. Strictly modern, fireproof building. Reasonable rents. WESLEY ROBERTS CO. Call 205 Citizens' National Bank Bldg. x*

TO LET—OFFICE SPACE, WITH DESK and use of both 'phones, in large front room on Broadway. O. L. STEVENS & CO., 505 Mason Bldg. x30

TO LET— Farming Lands.

TO LET—WILL LEASE 5 ACRES IN GLENdale with 7-room house, barns, greenhouse, [illegible] house; all planted in flowers, ferns, bulbs, etc.; just ready for market; owner must leave on account of death. 324 W. NINTH ST. Phone Glendale 761. 31

TO LET— Beach Property.

TO LET—4-ROOM FURNISHED COTTAGES on Ocean ave., opposite Kensington; $30 per month. Inquire 1725 S. OCEAN AVE., Santa Monica. x30

TO LET— Country and Suburban Houses.

TO LET—3 ACRES, HOME, HOUSE, BARN, chicken yards, fine water, with refreshment stand on corner, Eagle Rock ave. and Colorado st. Address WOODHAM, 532 S. Daly st. Tel. 31134. x31

TO LET — ALTADENA, 2 ACRES, FURnished cottage and tent-room. Lake ave. and Calaveras. J. MARTIN. 1

TO LET — 4-ROOM COTTAGE, ½ ACRE ground. 612 51st st., $5 month. WEST 4701. 1

TO LET— Pasturage.

TO LET—PASTURE, HORSES, COWS AND calves taken on pasture. For terms apply C. F. HEWITT, Gardena, R.F.D. No. 2, Home [illegible]. x3

TO LET— Miscellaneous.

TO LET—WILL RENT MY HORSE AND buggy 2 days a week; sound, gentle and good driver. Call 130 W. 39TH. 1

TO LET—BARN FOR AUTO, SLEEPING-room above. 744 WESTLAKE AVE. 'Phone [illegible].

FOR SALE— Houses.

FOR SALE—SNAP; MODERN 6-ROOM COTtage on 33rd st., one block from San Pedro car, S.W. corner, 50x135; will accept San Diego lot as first payment; price $4000. SCHROEDER, 1009, room 900, Mason Blk. x3

FOR SALE—ONLY $2250 EACH; 2 BEAUTIful brand new 5-room bungalows, southwest; hardwood floors, worth $3000; you make your terms. See owner, P. J. LEAVER & CO., 219 San Fernando Bldg. Main 2748. x*

FOR SALE—10-ROOM HOUSE, FURNISHED, arranged as 2 5-room flats, income $67.50 a month; lot 50x135; near Valencia, between 8th and 9th; only $7500; make offer to me. 900 W. [illegible]

FOR SALE—$18 MONTHLY, INCLUDING INterest, only $100 cash, 6-room modern; big lot, $41; 5c car fare; price only $1900; this is a bargain. Call today. 1403 E. VERNON. Take Hooper car. x*

FOR SALE — BEAUTIFUL 1½-STORY, 8-room house at 170 West 44th, near Moneta ave.; hardwood floors, bookcases, writing desk, 2 mantels, furnace, basement, sewer. 1000 cash, balance to suit. SOUTH 1382. 30

FOR SALE—BEAUTIFUL 8-ROOM HOME, Vermont Square, close to the park, never been occupied, only $[illegible] down. BROADWAY REALTY COMPANY, 519 O. T. Johnson Bldg. A6890, Main 1280.

FOR SALE—DESIRABLE MODERN 6-ROOM cottage, 324 Gless st., will be sold at auction Wednesday, March 30, 2 p.m. Easy terms. Take E. 1st st. cars. THE R. H. STROUSE CO. Auctioneers.

FOR SALE—DIRECT TO BUYER, NEW 5-room bungalow, West 56th st., $200 down, $25 per month, including interest, balance, 8 years. This is $400 less than actual value. Owner 217 EAST 54TH ST. 1

FOR SALE—6 ROOMS, NEW MODERN, oak floors, wall bed, built-in buffet, bookcases, mantel, etc.; automatic heater; 50-ft. lot, garage. At 4341 S. FLOWER. Price $[illegible]. OWNER, MAIN 1682. 30

FOR SALE—SNAP, 5-ROOM RESIDENCE, 2-story; hardwood floors, all modern; price $3500; $2500 cash, balance on time. [illegible] ave. For particulars see J. H. [illegible] 622 West 7th st. 31

FOR SALE — $1900; EASY PAYMENTS; 5-room cottage, mantel, bath, toilets, sink, wash house, gas, electricity, sewer connected; flowers, fruit trees; lot 40x135 to alley. Call at 4700 CENTRAL AVE. 31

FOR SALE—AT A SACRIFICE, 5-ROOM modern cottage, E. Adams st., fine car service, close in property, $2500, terms. PHONE SOUTH 5485. No agents. 31

FOR SALE—MODERN 5-ROOM BUNGALOW, just finished; 50th near Raymond, $2450; pay $[illegible] down, balance to suit. Bargain. LOS ANGELES REALTY CO., 215 Byrne Bldg. x30

FOR SALE—$900, SMALL PAYMENT DOWN, balance monthly, 1-room house; lot 40x135 to alley, near 49th st. and Hooper ave. Call 4700 CENTRAL AVE.

FOR SALE—BY OWNER, PRETTY 9-ROOM modern house, garage. 1708 S. BONNIE BRAE, or would exchange for good acreage and some cash. PHONE 23018.

FOR SALE—$3000, 6-ROOM COTTAGE; LOT [illegible]; close in, walking distance, near Temple; $[illegible] down and installments. RIGBY, 1822 [illegible]

FOR SALE—$1800; NEAT 3-ROOMED BUNgalow; woodshed, mantel, gas, electricity, near Maple ave.; space for another. T. L. CHAPIN, 111 S. Broadway. x30

FOR SALE—FINE 9-ROOM HOUSE, MODern conveniences, no city taxes, 1c car fare, a bargain at $2500; assume $1000 mortgage, terms to suit. 'PHONE 50125. x*

FOR SALE—WILSHIRE HOME, 9 ROOMS; I must sell this week. Big bargain for some one. Terms. Call OWNER, A3138, Main 6800. 54175.

FOR SALE—OR RENT—WHY WEAR OFF your shoes looking for home, when you can get just what you want at RICHEY BROS., 411 Mason Operahouse. 31

FOR SALE—I HAVE 6-ROOM NEW MODern house, in Hollywood; lot 50x135; worth $[illegible]; house cost $2800; $4000 takes it. HOME 52642.

FOR SALE—9-ROOM MODERN RESIDENCE in select neighborhood; every convenience; reasonable terms to responsible parties. 702 MERCHANTS' TRUST. x*

FOR SALE—OR EXCHANGE—5 TO 9-ROOM bungalows; all new, in Hollywood, Glendale and here in city; on terms like rent. See [illegible] FELDT, 627 Merchants' Trust Bldg. x2

FOR SALE—EXCEPTIONAL HIGH-CLASS [illegible] bungalow, Wilshire section; best buy in city for $2500. See GOTTSCHALK, 705 Fay Bldg. 30

FOR SALE—BUILD FOR PURCHASER ON small monthly payments; lots everywhere. [illegible]-JUDSON CO., 404 Mason Operahouse. x*

FOR SALE—5-ROOM MODERN NEW BUNgalow, on Boyle Heights, at a bargain; good value; good terms, $2350. MACRAE, 302 [illegible] Bldg. A4899.

FOR SALE—1005 MAPLE AVE., LOT 50x135 to alley; rent $35 per month; price $15,000; will take a house up to $5000 in exchange. Address O, box 164, TIMES OFFICE.

FOR SALE—6-ROOM HOUSE, SPLENDIDLY located, for railway men; lot 40x125; [illegible] terms. R. B. CHAPMAN CO., 621 Central Bldg.

FOR SALE—4-ROOM MODERN, 5-ROOM [illegible]-boarded house; barn, corner lot, [illegible]; owner sick; must sell, $2500; easy terms. 2[illegible] MADISON AVE. Temple 1304.

FOR SALE—MY NEW 8-ROOM HOUSE, $[illegible]. Lot 50x150 to an alley; 3 blocks from car; [illegible] West Park tract. Phone West 4078. Call [illegible] LEIGHTON AVE. x*

FOR SALE—$2600, NEW, SWELL COTTAGE, 3[illegible] Metcalf st., 15 minutes' walk from 3rd and Broadway. No car fare; all ready to move in. Open afternoons. PHONE 22944. 31

FOR SALE—WILSHIRE DISTRICT. A bargain; up-to-date new 6-room bungalow, on Oxford blvd. For price phone F3632. ROSPERS. 1

FOR SALE — TWO NEW, MODERN 6-ROOM bungalows, north of 53d between Main and [illegible]. Owner, WEST 5884.

FOR SALE—LARGE LOT, GARVANZA, OF[illegible] bungalows, $400; easy terms. Apply [illegible] EAGLE ROCK AVE. 1

TO LET—
Furnished Houses.

TO LET—$45—$65—$85.
MONTHLY.
Free rent to start
...room modern residence, elegantly furnished, complete.
HARDWOOD FLOORS,
bedrooms, PARLOR, LIBRARY, BUFFETS, CABINETS, etc., absolutely clean. Large porches; fine lawn and flowers.
SUPERB LOCATION.
Southwest—Southwest.
Lease for only $65 per month.
Owners 311 MERCHANTS TRUST BLDG. ...Main 2043. See MR. CLOSE.

TO LET—MY RESIDENCE NEAR ... Park, south of Huntington Drive ... modern and completely furnished; ... rooms, basement with furnace ... abundance flowers and orange trees ... neighborhood. Will rent for ... month on long lease. References required. L. BROWN, 253 E. 2nd, Los Angeles ...

TO LET—$30; FURNISHED 4-ROOM BUNGALOW, 4215 S. Olive. Cozy, cheerful ... modern and accessible; fruit, flowers ... pergolas and very desirable ... Figueroa, Grand and Moneta ... to Moneta or Redondo car ... Phone A361, OWNER ...

TO LET—A NICE, CLEAN, MODERN FIVE-room house, completely furnished with every thing ready to move right into ... good neighborhood, west; large lot ... flowers; east front. Call HOME PHONE ...

TO LET—"FAMOUS LOG CABIN" HOME ... and Normandie. Fine grounds ... etc.; furnace, garage. References ... furnished Westlake home ... Central Bldg. F1582; Main 331.

TO LET—4-ROOM MODERN COTTAGE ... furnished; complete for housekeeping ... bedding, rugs just from the cleaner ... clean from front to back ... OWNER, Key 835½ S. FLOWER. F1562.

TO LET — MY NICELY FURNISHED ... house on Kenwood ave.; everything ... large sunny rooms; hardwood floors ... furniture; garage. Will rent reasonable ... right party. PHONE 51170.

TO LET—STRICTLY UP-TO-DATE 6-ROOM bungalow, completely furnished, piano ... silver; beautiful surroundings; ... neighborhood; 10 minutes from business ... Call 541 S. CUMMINGS.

TO LET — LARGE, CLEAN, WELL FURNISHED 8-room house; 4 bedrooms; gas ... every convenience; best neighborhood ... rent. Grand Ave. car. Call 3624 SOUTH FLOWER.

TO LET—OR WILL SELL MY NEW, MODERN 9-room furnished residence and garage ... high-class residence district ... near Adams and Vermont. Home ...

TO LET — ALTADENA, 2 ACRES, FURNISHED cottage and tent-room. Lake ave. and ... J. MARTIN. 1

TO LET—$17, 4-ROOM BUNGALOW; GAS, electricity, modern plumbing, grass and flowers, newly furnished; absolutely clean ... Take South Pasadena car to ... Daly sts. Inquire GROCERY.

TO LET — FURNISHED, WITHIN HALF block of Westlake Park. Ten-room house ... nicely furnished house, including piano ... rent. Apply mornings, 742 LAKE ...

TO LET—MODERN 9-ROOM RESIDENCE ... suits; telephone, furnace and every ... select neighborhood; rental ... MERCHANTS TRUST, or Main 2382.

TO LET—MY MODERN 7-ROOM RESIDENCE, in most desirable section of ... completely furnished, including ... library. PHONE F5492.

TO LET — COMPLETELY FURNISHED ... modern house, including piano ... OVER ST. Rent very reasonable to right ... Phone West 5752.

TO LET—A NICELY FURNISHED 5-ROOM bungalow; hardwood floors and newly tinted; $40 per month; parties called east ... ELMY AVE. Home phone 5828.

TO LET — COTTAGE NEAR ST. JAMES Park, nicely and completely furnished ... and bath; modern conveniences ... WOOD, $35. Phone 54572.

TO LET—2-ROOM HOUSE, FURNISHED; large lot, fenced for chickens; first-class ... $8 month. 1709 MORTON AVE.

TO LET—CLOSE IN, WELL-FURNISHED ... room cottage, with piano. 1339 TOBERMAN ST., near Pico. No children. West ...

TO LET — 2 FURNISHED COTTAGES ... halves of cottages, all modern, from ... $16, near Salt Lake depot. EAST ...

TO LET—COMPLETELY FURNISHED ... 5-room cottage. 1625 BERENDO ST. ... Washington car. West 4505. Call after ...

TO LET—BEAUTIFUL NEW WEST ... and garage; nicely furnished ... mahogany finish; lovely home for highly ... people; reasonable rental ...

TO LET—BUNGALOW ON CAR LINE ... and bath; finely furnished ... all modern improvements ... JEFFERSON ST. Home phone 75382.

TO LET—WELL FURNISHED 5-ROOM COTTAGE, walking distance. 720 OTTAWA ...

TO LET—FURNISHED, 5-ROOM BUNGALOW, Highland Park, near car ... EAST 2878.

TO LET — ATTRACTIVE WESTLAKE ... partially furnished. PHONE ...

TO LET—
Stores, Offices, Lodging Houses.

TO LET—
DESIRABLE STORES IN MERCANTILE PLACE.
...location, right in the heart of the business district, between Fifth and Sixth sts. ... off Broadway. Phone A4634 ...
C. WESLEY ROBERTS CO.,
305 Citizens' National Bank Bldg.

TO LET—
...NE STORES IN MERCANTILE PLACE ... location, right in the heart of the business district, between Fifth and Sixth sts., off Broadway.
C. WESLEY ROBERTS CO.,
305 Citizens' National Bank Bldg.

TO LET—NO.
621-623 SO. SPRING ST.
...erect building on this property ... to suit tenant.
M'CONNELL & IRVINE,
311-312 Douglas Bldg.

TO LET—FINE LIGHT ROOM ... suitable for photographer, tailor, jobber ... manufacturing. Also large light ... second floor. Fourth st., between ... and Spring. Will lease. Apply ... FIFTH ST.

TO LET—OFFICE SPACE AND DESK ROOM ... commodious quarters for exhibition ... in The Times Branch Office ... 531-533 S. Spring st., central ... hardwood finish throughout ...

TO LET—ROOM 35x70, FINELY LIGHTED ... suitable for manufacturing or other ... with or without basement; No. ... between Spring and Main ... 611 ST. PAUL AVE. Phone ...

TO LET—SOUTHEAST CORNER PICO ... way sts., fine large store room ... district.
M'CONNELL & IRVINE,
311-312 Douglas Bldg.

TO LET — AN OFFICE IN ONE OF THE ... desirable buildings, with or ... furniture; inducements offered ... the city. Address G. ... BRANCH OFFICE.

TO LET—FINE OFFICE SPACE, SUITABLE for architects, insurance, etc.; ground floor, central, on Spring st., nominal rent ... K, box 307, TIMES BRANCH OFFICE.

TO LET—LARGE STORE BUILDING AND ... above, on corner Ave. ... and ... st. Owner will remodel ... for store. Tel. BOYLE ...

TO LET—DESIRABLE PARTY CAN HAVE ... of nice office at $ per month ... MERCHANTS TRUST BLDG. ground floor.

TO LET—BASEMENT FOR STOREROOM ... also rear of store ... Broadway ... 6th and 7th. Address K, box ... BRANCH OFFICE.

TO LET—DESK ROOM OR ½ OF LARGE ... with or without desk, etc.; stenographer ... and both phones ... 311-312 SECURITY BLDG.

TO LET—WILL RENT DESK AND OFFICE ... in good front office ... to right party. Rent $12.50 per month ... MANN, 425 Douglas Bldg.

TO LET—CHEAP, CHOICE STORE IN THE ... APT. BLK., 23d and Main ... and 3-room apartments, choice location ...

TO LET—$10; FINE, CLEAN, LIGHT ... front suite offices, wide, attractive ... also choice single office, $8 ... SPRING ST.

TO LET—ROOM OR DESK SPACE IN NEW ... Bldg., with phone and stenographer ... BLDG. F3264, Main 530.

TO LET—IN SECURITY BLDG., PART OF ... furnished office, both phones ... Call 420 SECURITY BLDG.

TO LET—STORE, 728 SOUTH SAN PEDRO ... Apply 927 CENTRAL BLDG. Phone ...

TO LET—DESK ROOM WITH TELEPHONE ... Also private office. Call ...

TO LET—FINE STORES, CORNER PICO ... Flower. Owner, MARSHUTZ ... Phones M3722; F3762.

TO LET—ONE OF A FINE SUITE OF OFFICES ... both phones; low rent. 431 CITIZENS ... BANK BLDG.

TO LET — MEAT MARKET, WITH FIXTURES ... in corner grocery. PHONE BROADWAY ...

TO LET—STORES, S. HILL ST. ... S. SPRING, room ...

Classified Liners

TO LET—
Stores, Offices, Lodging Houses.

TO LET—
OFFICES.

Suites of two and three rooms. Have one with one outside and two inside rooms.

Very reasonable rent.

ROY C. SEELEY COMPANY,
Room 510 Bumiller Building, 430 S. Broadway. F5151. x*

TO LET—STORES.
STORES.
... E. Boundry ave. $10
... E. Ninth st. $12
... Marcelia ave. $20
... E. First st., very fine $30
... E. Ninth st. (living-rooms) $20
... WEBERSANDANGER, owner, room 311, 207 S. Broadway. A3043; Main 2043. See Mr. Close. x31

TO LET—
OFFICES.
CITIZENS' NAT'L BANK BLDG.
306 W. Third st.
Strictly modern, fireproof building. Reasonable rents.
WESLEY ROBERTS CO.,
... Citizens' National Bank Bldg. x*

TO LET—OFFICE SPACE, WITH DESK and use of both phones, in large front room on Broadway. O. L. STEVENS & CO., ... Bldg. x30

TO LET—
Farming Lands.

TO LET—WILL LEASE 3 ACRES IN GLENdale with 7-room house, barns, greenhouse, ... all planted in flowers, ferns, bulbs, ... just ready for market; owner must leave ... of death. 324 W. NINTH ST. Phone ... 31

TO LET—
Beach Property.

TO LET—4-ROOM FURNISHED COTTAGES ... Ocean ave., opposite Kensington; $30 ... Inquire 1725 S. OCEAN AVE. ... x30

TO LET—
Country and Suburban Homes.

TO LET—3 ACRES, HOME, HOUSE, BARN, ... yards, fine water, with refreshment stand on corner, Eagle Rock ave. and Colorado st. Address WOODHAM, 525 S. Daly st. x31

TO LET — ALTADENA, 2 ACRES, FURnished cottage and tent-room. Lake ave. and ... J. MARTIN. 1

TO LET — 4-ROOM COTTAGE, ½ ACRE ground. 822 Eist st., $5 month. WEST 4742. 1

TO LET—
Pasturage.

TO LET—PASTURE, HORSES, COWS AND ... taken on pasture. For terms apply ... HEWITT, Gardena, R.F.D. No. 2. Home ... x5

TO LET—
Miscellaneous.

TO LET—WILL RENT MY HORSE AND ... I dare a week; sound, gentle and good ... Call 129 W. 20TH. 30

TO LET—BARN FOR AUTO, SLEEPING-... 748 WESTLAKE AVE. Phone ... 30

FOR SALE—
Houses.

FOR SALE—SNAP; MODERN 5-ROOM COTtage on 23rd st., one block from San Pedro ... corner, 50x135; will accept San Diego ... first payment; price $4000. SCHROEDER, ... Mason Blk. x3

FOR SALE—ONLY $2250 EACH; 2 BEAUTIful new 5-room bungalows, southwest; hardwood floors, worth $2650; you make ... See owner, P. J. LEAVER & ... San Fernando Bldg. Main 3748. x*

FOR SALE—10-ROOM HOUSE, FURNISHED; ... 2 5-room flats, income $67.50 a month; lot 50x135; near Valencia, between 10 ... only $3500; make offer to me. 910 W. ...

FOR SALE—$18 MONTHLY, INCLUDING INterest; only $300 cash, 6-room modern; big lot; ... car fare; price only $2300; this ... Call today, 1402 E. VERNON ... Hooper car. x*

FOR SALE — BEAUTIFUL 1½-STORY, 8-room home at 170 West 46th, near Moneta ... hardwood floors, bookcase, writing desk, ... furnace, basement, sewer. $500 ... balance to suit. SOUTH 1262. 30

FOR SALE—BEAUTIFUL 8-ROOM HOME, ... close to the park, never been ... $500 down, BROADWAY REALTY COMPANY, 510 O. T. Johnson Bldg. A4550. x30

FOR SALE—DESIRABLE MODERN 5-ROOM ... 31 Gless st., will be sold at auction Tuesday, March 29, 2 p.m. Easy terms. ... st. cars. THE R. H. STROUSE ... auctioneers. 30

FOR SALE—DIRECT TO BUYER, NEW 6-room bungalow, West 56th st., $350 down, ... per month, including interest, balance, ... $400 less than actual value. ... EAST 54TH ST. 3

FOR SALE—6 ROOMS, NEW MODERN, 3 ... floors, wall bed, built-in buffet, bookcases, etc.; automatic heater; 50-ft. ... At 4541 S. FLOWER. Price $3500; ... OWNER, MAIN 1403. 30

FOR SALE—SNAP, 5-ROOM RESIDENCE; ... 2-story; hardwood floors, all modern ...; $2000 cash, balance on time. ... For particulars see J. H. ..., 322 West 7th st. 31

FOR SALE — $1900; EASY PAYMENTS; 5-room cottage, mantel, bath, toilets, sink, ... gas, electricity, sewer connected; ... flowers, fruit trees; lot 40x135 to alley. ... CENTRAL AVE. 31

FOR SALE—AT A SACRIFICE, 5-ROOM, modern cottage, E. Adams st., fine car ... close in property, $2500, terms. PHONE ... No agents. 31

FOR SALE—MODERN 5-ROOM BUNGALOW, ... 50th near Raymond, $3425; pay ... balance to suit. Bargain. LOS ... REALTY CO., 218 Byrne Bldg. x30

FOR SALE—$800, SMALL PAYMENT DOWN, ... monthly, 1-room house; lot 40x130 ... near 47th st. and Hooper ave. Call ... CENTRAL AVE. 31

FOR SALE—BY OWNER, PRETTY 9-ROOM ... house, garage. 1706 S. BONNIE ... or would exchange for good acreage ... cash. PHONE 23018. 30

FOR SALE—$3000, 6-ROOM COTTAGE; LOT ... close in, walking distance, near Temple ... down and installments. RIGBY, 3052 ... 31

FOR SALE—$1800; NEAT 3-ROOMED BUNgalow, woodshed, mantel, gas, electricity, ... Maple ave.; space for another ... T. L. CHAPIN, 111 S. Broadway. x30

FOR SALE—FINE 8-ROOM HOUSE, MODern conveniences, no city taxes, 5c car ... bargain at $2500; assume $1500 mortgage, terms to suit. PHONE 23139. x*

FOR SALE—WILSHIRE HOME, 8 ROOMS; I ... sell this week. Big bargain for some ... Call OWNER, A1110, Main 4066. 1

FOR SALE—OR RENT—WHY WEAR OFF your shoes looking for home, when you can ... what you want at RICHEY BROS., ... Mason Operahouse. 31

FOR SALE—I HAVE 6-ROOM NEW MODern house in Hollywood; lot 50x135; worth ... cost $3500; $4000 takes it. HOME ... 30

FOR SALE—9-ROOM MODERN RESIDENCE ... neighborhood; every convenience; ... terms to responsible parties. 702 MERCHANTS' TRUST. x*

FOR SALE—OR EXCHANGE—5 TO 9-ROOM houses; all new, in Hollywood, Glendale ... in city; on terms like rent. See ... BOLDT, 422 Merchants' Trust Bldg. x2

FOR SALE—EXCEPTIONAL HIGH-CLASS ... bungalow, Wilshire section; best buy ... for $3600. See GOTTSCHALK, 704 Fay ... 30

FOR SALE—BUILD FOR PURCHASER ON ... monthly payments; lots everywhere. ... JUDSON CO., 404 Mason Operahouse. 30

FOR SALE—5-ROOM MODERN NEW BUNgalow, on Boyle Heights, at a bargain; ... good terms, $2350. MACRAE, 202 ... A4109.

FOR SALE—3000 MAPLE AVE., LOT 50x150 ... rent $35 per month; price $15,000; ... a house up to $5000 in exchange. Address ... box 304, TIMES OFFICE. 3

FOR SALE—6-ROOM HOUSE, SPLENDIDLY ... for railway men; lot 60x195; $3500; ... B. B. CHAPMAN CO., 421 Central ... 30

FOR SALE—4-ROOM MODERN; 3-ROOM ... boarded house; barn, corner lot, 70x ... owner sick; must sell, $2500; easy terms. ... AVE. Temple 1104.

FOR SALE—MY NEW 5-ROOM HOUSE, $2300; ... to an alley; 2 blocks from car; ... Park tract. Phone West 4678. Call ... AVE. x*

FOR SALE—$2600, NEW, SWELL COTTAGE, ... st., 15 minutes' walk from 3rd ... No car fare; all ready to move ... afternoons. PHONE 27944. 31

FOR SALE—WILSHIRE DISTRICT, ... up-to-date new 6-room bungalow ... Oxford blvd. For price phone F4563. ... OWNERS.

FOR SALE—TWO NEW, MODERN 6-ROOM ... south of 53d between Main and ... Owner. WEST 3814. x*

FOR SALE—LARGE LOT, GARVANZA, OPposite ..., $450; easy terms. Apply ... ROCK AVE. 1

FOR SALE—
Houses.

FOR SALE—

BUNGALOWS,

COTTAGES,

By the Builders and Owners,

New, Modern, Down-to-Date,

LOCATIONS

IN THE COLLEGE TRACT

and

ANNEX.

TERMS

JUST AS EASY AS RENT PAYING.

SOME FEATURES.

Hardwood floors, beamed ceilings, buffet, bookcases, paneled walls, brick or stone fireplaces, cabinet kitchen, screen porch, tinted walls, two toilets, double floors, gas, electric lights, sewer connections.

Houses on alternate lots, two years' use of and option upon adjoining vacant lot at today's price.

Many now under way—5 to 8 rooms.

A FEW PRIZES.

$2650—Modern 5-room bungalow.

$2750—Modern 5-room bungalow.

$4000—Modern 7-room bungalow.

$4500—Modern 7-room bungalow.

Others as high as $7000.

All upon our rent-paying terms.

WILL BUILD TO SUIT.

Upon any lot in the tract upon same terms.

Notice our window display of photos, and designs and street scenes.

Agents at tract every day.

W. 48th st. branch of the Grand ave. car line—direct to the tract, 48th st. and Gramercy Place.

LOS ANGELES INVESTMENT CO.

Main 2248. 333-335-337 S. Hill st. 60127.

LARGEST CO-OPERATIVE BUILDING CO. IN THE WORLD. x31

FOR SALE—

$11,750.
$11,750.
$11,750.

Wilshire home on lot 60x150; built on broad lines; a very attractive style of architecture; broad cement front porch, 11x35 ft., large reception hall, finished in curly birch; handsome open staircase to second floor, also in curly birch; the living-room, 16x32, is an elegant room, finished in Tobasco mahogany, large center and studded lights, beamed ceilings, walls paneled about 6 feet with this beautiful hardwood, imported tapestries; den opens off living-room, and has large circle bay window, is finished in Peruvian mahogany; rubbed to a beautiful soft finish, walls above hung with tapestry paper; built-in bookcases and writing desk; dining-room is hung with expensive tapestries and paneled about 6 feet high in quarter-sawed oak, polished to a remarkable degree; has plate rail and very handsome buffet, with beveled glass, set in copper; pass pantry to kitchen, which is white enameled and equipped with large windows and countless conveniences; servant's room and bath on this floor; 3 big bedrooms, each with large closets and many windows; walls hung with the fascinating flowered French papers, a different color scheme in each room; woodwork is ivory white; rock maple floors; large linen closet in hall; several closets have drawers and hat boxes; bath in white enamel, tile floor—two medicine chests, 3 mirrors, 1 large oval mirror over oval pedestal lavatory; built-in cabinets with shelves and drawers; large sun balcony or sleeping-room upstairs—cement basement and furnace; a house that at a glance shows first-class workmanship and materials.

ALTHOUSE BROS.,
301-306 Story Bldg.
Main 6173. Home 10263. x30

FOR SALE—

A MAN'S HOME

IS HIS CASTLE

IF HE OWNS IT.

EVERY MAN CAN BE HIS OWN LANDLORD. EVERY MAN CAN BE INDEPENDENT. I HAVE LARGE LOTS, $400 UP—ON THE EASIEST OF TERMS.

FINE BUNGALOWS, $1250-$2900, ON RENT-PAYING TERMS OF $75-$150 DOWN AND THEN $15 TO $25 MONTHLY, INCLUDING INTEREST. COME OUT AND LOOK AT THE PROPERTY. TAKE AN E. FIRST ST. CAR TO END OF LINE—CORNER HAMMEL AND GAGE—AND SEE

GEO. W. MOORE,
HOME 41456. OWNER'S AGENT.

FOR SALE—

GET A HOME

FOR YOU WIFE AND LITTLE ONES.

On payments like rent. Live in your OWN HOME and get away from the stuffy city.

THREE BUYS—ALL SNAPS.

(1) Three-room bungalow, lot 50x150, 1½ blocks from 5c yellow car, gas, $900, $25 cash, $15 monthly.

(2) Three-room bungalow, screen porch. Lot 50x150. 1½ blocks from 5c yellow car; gas, $1000, $50 cash, $15 monthly.

(3) Four-room bungalow, plastered. Lot 50x150, 2 blocks from 5c yellow car; gas, $1250, $100 cash, $20 monthly.

LARGE, HIGH LOTS,
$450—$75 cash—$7.50

monthly, with gas and water in street, curb, sidewalk, street work.

See P. H. RITCHEY or W. J. FABLING, with

JANSS INVESTMENT COMPANY,
320 Pac. Elec. Bldg., Sixth and Main.
x* Phones Home 10345, Broadway 2468.

FOR SALE—$15,000.
Fine 12 room residence, on magnificent corner, near Westlake district.
METZLER INVESTMENT CO., 402 Stimson Bldg. A1645. Main 1365. x*

FOR SALE—
Houses.

FOR SALE—
THE SMITH-JOHNSON COMPANY,
406 Story Building.
Phones Main 2034. Home F2905.
FOR SALE—HOUSES.

The most beautifully appointed home in Los Angeles. Modern in every particular. A mansion to look at. Woodwork mahogany and oak. 10 large rooms, magnificent finish and decorations throughout. Lot 75x156. In fact, it's one of the most beautiful homes in the city and located on one of the show streets of Los Angeles.

—$11,500.—

Beautiful 9-room house in the Wilshire district. Exceptionally fine finish throughout. Two baths, large East front lot. Located on one of the highest points in the Wilshire district on a street entirely built up with handsome homes.

—$7500—

8 rooms, and it's a corker. Absolutely one of the best bargains ever offered in the city, and the owner has instructed us to sell it in ten days. It's worth $8500. Large rooms throughout, and by the way, the closets are large enough for dressing rooms. The house is attractive and complete in every detail.

BUNGALOWS.
—$6500—

One of the prettiest and most up-to-date bungalows in the Wilshire district. Just put on the market and just completed. Handsome living room, dining-room, den and breakfast room. Large bedrooms and large lot. Everything modern.

—$5000—

Dandy 6-room bungalow on a high point in the Wilshire district, and just think of it, a 70-ft. lot. You don't see that very often. The house is just being completed, and if bought now you can select your own paper and decorations. Hardwood floors throughout; large rooms. Close to the car line, and a beautiful mountain view.

—$4000—

Here is another. A dandy bungalow on a big lot in the Wilshire district is seldom offered, but we have one and it's a corking good buy. Everything is complete and finished up in apple-pie order. It's close to the car line and in a swell neighborhood. It's a bargain and is being offered at a very low figure.

Please remember that if you are in the market for a house, that we know everything in the Wilshire district, and are prepared to show you houses ranging from $3000 to $30,000 in price. If these ads don't suit, let us know your wants and we will be glad to give you a list, and take you out in our machines and show you something good.

THE SMITH-JOHNSON COMPANY.
406 Story Bldg.
Phones Main 2034. Home F2905. x30

FOR SALE—

SEVEN-ROOM BUNGALOWS

FOR THE PRICE OF 6 ROOMS.

THERE IS NOTHING IN THE CITY TO COMPARE WITH THEM FOR THE PRICE. THEY HAVE PRETTY MUSIC ROOM AND BREAKFAST ROOM, AND HAVE EVERY MODERN CONVENIENCE, AND BEAUTIFULLY FINISHED, HANDSOME STONE FRONT, ON LARGE LOTS, 170 FEET DEEP, ON TERMS TO SUIT.

SPECIAL INDUCEMENTS FOR A FEW DAYS.

DON'T MISS SEEING 921 W. 53RD.

AND HEAR THE BEAUTIFUL ELECTRICAL MUSIC BOX.

NOTHING LIKE IT IN THE CITY,

IT GOES WITH THE PLACE.

COME OUT SUNDAY AFTERNOON AND I WILL BE PLEASED TO SHOW YOU THE ABOVE AND SEVERAL OTHERS.

SO. 589. F. H. REDPATH, OWNER,
x31 4300 S. FLOWER.

FOR SALE—
$5800— WILSHIRE DISTRICT. —$5800.
Seldom has one the opportunity to buy a $6500 full 2-story east-front home, containing 9 large rooms and large sleeping balcony, on lot 50x160, in the heart of Wilshire, for $5800, yet this place is really being sacrificed fully $700 for quick sale. It has a commodious cement porch across front. The beamed living-room is extremely large and comfortable, with artistic Gruby tile fireplace; the walls are beautifully decorated. Dining-room contains massive 12-ft. buffet; leatherette on walls to plate rail, above which is a beautiful scenic frieze. Breakfast-room, with many windows, is entered from dining-room and cabinet kitchen. Large den with bookcases; walls decorated in leatherole; French doors lead to pergola. Cellar entered from kitchen and from outside, is piped for furnace to every room. Big screen porch with two trays, and closet. The 4 large bedrooms, large bath (with every built-in convenience,) outdoor sleeping balcony, hall, kitchen and breakfast-room are finished in white enamel. Bedrooms are daintily tinted. Delft decorations in breakfast-room. Closets are extra large. Hardwood floors throughout. The architecture is most pleasing, being very artistic in design. Lighting fixtures specially selected. This place is filled with windows, admitting abundant sunshine. See this immediately, for it must necessarily sell quick at this low figure. It is a fine investment as well as a delightful and beautiful home; $1250 cash will take it.
C. E. LYBARGER,
F7600. 311-312 Security Bldg. Main 797. x31

FOR SALE—
FIVE HIGH CLASS BUNGALOWS,
ONLY $150 DOWN,
BALANCE LIKE RENT.

Handsome 6 and 7-room, strictly modern, new bungalow, large lot that commands an uninterrupted view of the surrounding hills and mountains. Cement porch and steps; large veranda; waxed oak and maple floors throughout; woodwork in Flemish oak finish; dainty living room, with built-in seats and bookcases, handsome brick mantel and lighting fixtures equal in elegance and design to those found in $8000 residences; built-in buffet 8 feet wide; leather paneling in living-room and dining-room; an ideal French kitchen, equipped with cupboards, flour bins and drawers; screen porch and laundry tray; bath with lavatory and conveniently built-in dressing case, bedrooms also have built-in dressers, large beveled plate mirror; latest sanitary plumbing; hardwood in bedrooms, bath and kitchen white enamel; in fact, every one of its rooms has new and interesting features, and the living-rooms are so cozily arranged. Gas, electric lights, lawn and shade trees also in. These houses have been carefully built by day labor and are delightful homes. You will agree with me if you see them. See owner at 450 HARVARD BLVD. Take Western ave. car, get off Harvard Blvd., walk one block south; corner house. 30

FOR SALE—
SNAP. 5-room Bungalow.

$75.00 CASH.

As good as new modern 5-room bungalow. Buffet, fireplace, cabinet kitchen, screen porch, bath, toilet, tinted walls; beautiful street.

Hooper ave. car line on 36th st.

THIS IS A GENUINE BARGAIN.

Price $2400.00. $24.00 a month.

LOS ANGELES INVESTMENT COMPANY,

333-337 S. Hill st.

Main 2248. 60127.

LARGEST CO-OPERATIVE BUILDING CO. IN THE WORLD. x*

FOR SALE—

5-ROOM BUNGALOW, $2250, $300 CASH. $25 PER MONTH—INCLUDING INTEREST. 6-ROOM BUNGALOW, $3500, $300 CASH. $30 PER MONTH—INCLUDING INTEREST.

ON HUNTINGTON DRIVE—
ON PASADENA SHORT LINE.

15 minutes from First st. Modern in every respect. China closet, plate rail, cabinet kitchen, bookcases, fireplace, hot and cold water, screen porch, large level lots, excellent view. The best value being offered in the city. Your rent money buys you a modern home in a restricted neighborhood on the best car line in the city, where values will increase rapidly and where you will enjoy living. Don't put it off.

See W. E. JONES,
320 Pac. Elec. Bldg., Sixth and Main,
x* Home 10345, Broadway 2468.

FOR SALE—
NEW 7-ROOM BUNGALOW—$5000.
THE BIGGEST BARGAIN EVER OFFERED.
2000 W. 29TH ST.
BY BUILDER AND OWNER.
DOOR OPEN. OWNER THERE.
TERMS JUST AS EASY AS RENT PAYING.
Large garage, with cement floor and driveway; lot 50x125; natural granite stone front; the stone piers built to the roof; large cement verandas on front and side; quarter-sawed oak floors throughout the entire house; large furnace, piped to every room; massive stone mantel in corner of living-room, built to ceiling; with clock built in; $300 lighting fixtures; walls tapestry, leatherette and burlap and Japanese leatherole 5 feet high, above which is old gold Tokko, two buffets, with large china closets, finished in plate and leaded glass, with 6-ft. mirrors; breakfast-room opens to dining-room and kitchen; beam ceilings in living-room and dining-room; long mirror in doors; bathroom beautifully decorated; buffet kitchen and hall finished in white marble; big cement cellar. Take W. Jefferson-st. car to St. Andrews Place, north to cor. 29th st. 31

FOR SALE—
Houses.

FOR SALE—

5-ROOM BUNGALOW—$2500.

$300 Cash, $25 Monthly.

AT SIERRA PARK.

Five large rooms, fireplace, window seats, china closet, cabinet kitchen, containing glass cupboards, bins, drawers, cooling closet, drainboard, work table, etc.; large 50x154 level lot, great view. Cement and street work all in and paid for. Open plumbing in bathroom, complete medicine chest, bookcases. Near Huntington Drive.

Take any Short Line car to Sierra Park Station and see

x3 HARRY CHASE.

FOR SALE—

WORKINGMAN'S CHANCE.

Buy a home of your own, quit the rent-paying habit. I have a swell 4-room bungalow for $1100—$50 down, $15 monthly, including interest. Water, gas, street work, cement, etc. Take a Stephenson ave. car to Stephenson and Indiana, and see

Home 41534. F. W. BLAKE. Boyle 2132.
x3

FOR SALE—
TAKE YOUR WIFE
WITH YOU AND SEE A SWELL
FIVE-ROOM BUNGALOW.

Including Furniture, Horse and Buggy.

Come And See the Place.

Make Me An Offer. Will Be Sold. A Bargain. Modern 5-room bungalow, screen porch, bath, toilet, fireplace, china cupboards, large closets, buffet, bins; rooms are nicely furnished, splendid piano; handsome new carpets; house situated on corner block, size 50x150; grounds well stocked with fruit trees and flowers, buggy and garage, sheds, stable, horse and chicken yards. Smart, reliable horse, buggy and harness; equal to new; everything as they now stand to be sold at sacrifice; owing to owner, leaving city, urgently. Don't miss this genuine snap. Apply J. JACKSON, near station, Watts. Two minutes to station, 15 to center of city. 1

FOR SALE—
BEAUTIFUL WILSHIRE HOME.
TWO BLOCKS FROM THE BOULEVARD,
WEST OF ARDMORE.
$6750—Beautiful two-story east front residence, located on fine elevated lot and affording grand view of the mountains. This house has a very handsome exterior and is up-to-date in every particular, having wide cement front porch, and large cement porch with pergola, in rear, besides screen porch. Grand living-room, finished in perfect taste, and having massive and very artistic tile mantel. Dining-room, kitchen, hall, etc., could not be improved. Upstairs beautiful bedrooms and fine sleeping porch, besides airing desk. Large, dry cement cellar and furnace. Seven-eighths inch hardwood floors throughout. This house was built for a home and is exceptional value.
"It Pays To See Us."
EDWARDS & WILDEY COMPANY,
Main 3067. 232 Laughlin Bldg. Home 10787. x30

FOR SALE—
$2950. $2950. $2950.
6-ROOM
BUNGALOW
It was built for a party who could not move in, and under circumstances I will sell at cost.
$2950.
Can't help repeating price, because it's cheap; worth $3350.
Up-to-date, with oak floors, beamed ceilings. Everything modern and up-to-date and truly built for a home.
$300 DOWN
and $27.50 per month, including interest. Gas, electricity, 3 car lines.
PHONE OWNER,
Main 2034, Home F2905.
x30 Evenings, 56148.

FOR SALE—

I OWN A DANDY, UP-TO-DATE
6-ROOM BUNGALOW
AND I MUST SELL IT.
$2975.
NET TO ME.
THAT'S THE PRICE AND
It's the prettiest in town, with beautiful oak floors in living-room, dining-room and breakfast-room. Beamed ceilings in 3 rooms. Three rooms paneled walls, large bedrooms and immense bathroom. Good lot and fine neighborhood.
WEIGHTMAN SMITH, Owner,
Main 2034, Home F2905.
x30 Evenings, 56148.

FOR SALE—$4650; $1200 CASH. CHOICE of two houses; one only at this price. Best value in southwest. Beautiful, new, seven-room bungalow, just completed and down to date. Material, construction and finish will stand inspection. Fifty foot lot in choice neighborhood. Large Chatsworth stone and cement veranda and porte cochere. The seven rooms are larger than usual and admirably arranged. Beautiful oak entrance into large living room with massive brick mantel. Buffet is finished in beveled plate glass. Breakfast room has its own dainty buffet and the den a writing desk, bookcases and Holmes disappearing bed. All floors are best hardwood and well laid. All rooms piped for furnace; cement basement is large, with inside entrance. Garage. PITTSBURG REAL ESTATE CO., 311-17 Laughlin Bldg. x30

FOR SALE—$3850; $1500 CASH. FOR IMMEDIATE sale, Wilshire district. Beautiful bungalow, just completing; 7 unusually large rooms; attractive stone and cement front and two verandas and pergola; hardwood floors throughout. Very large living and dining-rooms, beautifully paneled and finished in tapestry paper; beam ceilings, bookcases; buffet across entire end of dining-room; large breakfast-room opens to dining-room and kitchen. Three of the finest bedrooms you have seen; unusually large and beautifully finished in white enamel and tapestry paper; complete buffet kitchen, bath and hall in white enamel; furnace; inside entrance to cement cellar. Garage. Let us show you. PITTSBURG REAL ESTATE CO., 311-17 Laughlin Bldg. x30

FOR SALE—

$1175—$60 cash—$15 per month,
Including interest.

This buys a new four-room house, with gas and water, on a large lot, 50x180, with sidewalk, curb and street work completed and within ½ block of 5c yellow car line, stores, and in a nice neighborhood. You ought to inquire about this.
P. H. RITCHEY, with
JANSS INVESTMENT COMPANY,
320 Pac. Elec. Bldg., Sixth and Main.
x3 Home 10345, Bdwy 2468.

FOR SALE—
$6750—New 10-room bungalow on Ardmore, $1500 cash, balance easy.
$6000—Kingsley Drive, 9 rooms, 2-story, sleeping and sewing galcony, furnace and garage; lot 50x160.
$3700—Manhattan Place, 7 rooms, 2-story, east front; lot 50x135.
$4250—Mariposa, 6 rooms, east front lot, 50x120.
$4500—Georgia st. near Ninth st., 7 rooms, 2-story.
$6000—Dalton ave., 8 rooms, 1½-story.
Bargains all over the city and no trouble to show them to you.
HENLEY & HAMPTON,
Main 128, F3649. 209 Story Bldg. x30

FOR SALE—NEW HOUSES AND BUNGAlows. We have in various stages of completion, from 6 to 12 dwellings in our West Park Tract, all the time. These dwellings are up-to-date and include one-story and one and a half story bungalows; also Swiss chalets; West Park Tract is highly restricted, for single residences only. Has two fine boulevards. Browning and Santa Barbara, within easy walking distance of college and High School, as well as ward school. Twenty minutes to Broadway from corner of Budlong and Santa Barbara on the Dalton car. An average selling of two homes per week has been the record for the past year. Come and see us.
VAIL & CRANE COMPANY,
434 S. Spring st. x*

FOR SALE—ON HOBART BLVD., JUST south of Washington; lot 75x160. An elegant, thoroughly well constructed, strictly modern residence of 10 large rooms, consisting of dining-room, living-room, large music-room, kitchen, butler's pantry, screen porch and small hall opening to porte-cochere on first floor; 4 large bedrooms, large hall and 2 sleeping porches on second floor.
This is a beautiful home and is surrounded by equally attractive properties.
Let us show it to you today. See J. H. MOSHIER, with CARL G. PACKARD CO., exclusive agents, 503-4 Laughlin Bldg., 315 S. Broadway.

FOR SALE—A SNAP; MY 6-ROOM BUNGAlow; hardwood floors, buffet, 2 fireplaces and mantels, and all modern conveniences; lawn and flowers; garden; will sell at a bargain if taken next few days, as is going east and must sell quick; terms to suit. Call 512 VERBENA DRIVE. 30

FOR SALE — IN VERMONT SQUARE, 7-room, 2-story modern home; the lot is worth $1250; house cost $2550, but the owner will sacrifice for $3300, $1300 cash, balance easy.
HENLEY & HAMPTON,
Main 128, F3645. 209 Story Bldg. x30

FOR SALE—
Houses.

FOR SALE—
E-Z
TERMS.
$350 CASH. $2750. $350 CASH.
Just completed, 5-room beautiful home; oak floors, beamed and paneled; cement porch, brick front. Handsome fixtures; chip brick mantel; artistic buffet; cement cellar; large bedrooms and extra large closets. This property is located in the southwest close to car line; lot 50x126 to alley. Gas, electricity and sewer all connected. We value this property at $4000. Call us up at once. A8722, Main 2678. See GROVER, with
O. A. VICKREY & CO., 309 S. Hill st. x31

FOR SALE—SOUTHEAST BARGAINS.
GO DOWN TODAY.
GET A HOME CHEAP, SOUTHEAST, NEW 4-ROOM HOUSE, $1000; $50 CASH, BAL. EASY. TAKE WATTS CAR ON MAIN TO TRACT OFFICE, CORNER E. 38TH ST. AND SEE AGENT; 5-CENT FARE, 8 MINUTES' RIDE; ALSO SNAP IN BIG LOT SOUTHEAST; $25 DOWN, $10 MONTH, AT ONLY $450.
SEE GUS B. HILL, SALES MANAGER,
417 S. BROADWAY, WITH STRONG & DICKINSON.
MAIN 1278. HOME 60135.
OFFICE OPEN SATURDAY EVENING. x*

FOR SALE—$6250; COST OVER $7200; FURnished; southwest; elegant new 7-room bungalow, never occupied; owner bought and furnished a few weeks ago, but must go east; natural stone front, mantel in corner of living-room, built to the ceiling; 2 beautiful buffets, long mirrors in doors; corner breakfast-room, 2 large bedrooms, unusually fine bath and kitchen; walls finished throughout in beautiful tapestry leatherette and burlap; furnace, garage, cement driveway, beautifully furnished; complete; piano; cut glass; books, an unusual opportunity to secure a beautiful home, ready for occupancy. PITTSBURG REAL ESTATE CO., 311-17 Laughlin Bldg. x30

FOR SALE—

HOLCOMB'S GOOD HOMES.

$1970 to $3000.
$50 cash and upward.
$10 per month and upward.
Up to date in every detail.
Best construction and finish.
All part of town.
All agents.

HOLCOMB'S GOOD HOMES. x*

FOR SALE—
BUNGALOWS, CLOSE IN.
$2700—$270 cash, $25 monthly, on 57th st., between Main st. and South Park ave. Gas, electricity, street work and sewers. Oak floors, beamed ceilings, open fire places, buffet, cabinet kitchens, cement porches, lighting fixtures. Fifty of these modern five-room homes building. San Pedro street car to 57th st. Tract office.
THE INVESTMENT BUILDING COMPANY,
1008 W. P. Story Bldg. F2175. Bdwy. 4575. x*

FOR SALE — BY OWNER, UP-TO-DATE modern 5-room bungalow, corner lot, 50x150 to alley; hardwood floors, 2 bedrooms, hall, breakfast-room, floors grained, built-in bookcases and desk; china closet, built-in clock; piped for furnace; two laundry tubs, cement cellar; side and front porch, both cobble and cement; cobble mantel, barn, large windows; gas and electric; will have to see to appreciate it. Take 48th-st. car on Grand ave.; get off Raymond ave., Vermont Avenue Square; walk south 1½ short blocks. Leaving city reason for selling. 1262 W. 49TH ST. 30

FOR SALE — ABSOLUTE SNAP, 7-ROOM modern story-and-half cottage, Angeleno Heights; big lot, magnificent outlook, $2850; $1100 cash. Bargain, lot near same neighborhood, 50x150, $1500. 6-room strictly modern bungalow, with latest built-in effects, near Highland Park, Inspiration Point, $2900; terms. 5-room, strictly up-to-date bungalow, big screen sleeping porch, disappearing beds, delightful view, unobstructable, only $3100. 7-room strictly modern 2-story Wilshire residence, $4600. See Mr. Whitney, with WOOD BROS. COMPANY, 629 Security Bldg. F1297. 30

FOR SALE—
WILSHIRE REGION.
ONLY $3600. EASY TERMS.
NEW 8-ROOM 2-STORY HOUSE.
Fine corner, unobstructed view, wide cement and art stone porch, oak and cut glass front door, hardwood floors throughout, beam ceiling, all built-in features, 2 large plate glass windows, handsome art glass window, several beveled plate mirror doors, cabinet kitchen, house piped for furnace, flooded with sunshine, near school and church. Telephone Owner, LOUIS K. WEBB, 900 W. 40th st., 53028 or Bdwy. 2566. x*

FOR SALE—

ONLY $50 CASH.

Balance $15 monthly, will buy a nice four-room $1100 bungalow with all the advantages of higher-priced property. Street work, cement sidewalks and curbs, water, gas, near schools, stores and churches. See
W. J. FABLING,
With JANSS INVESTMENT COMPANY,
Home 10345, Bdwy 2468. 320 Pac. Elec. Bldg.
x2

FOR SALE—

RENT MONEY

will buy you a home. A swell four-room California bungalow for $1100, $50 down, then easy rental terms of $15, including interest. 1½ blocks from 5c yellow car lines, near stores, schools, etc. See
W. J. FABLING, with
JANSS INVESTMENT COMPANY,
Home 10345, Bdwy 2468. 320 Pac. Elec. Bldg.
x2

FOR SALE—
WILSHIRE HOME.
—$10,200—
New, 11-room, east-front, 5 large bedrooms; sleeping balcony; living-room, 14x30; walls richly, tastefully decorated; massive mantel; bookcases, seats, etc.; exceptionally well built; furnace; garage, terraced lot; 50x150; half block to cars; sacrifice price $4500 cash, balance time. 515 CAHUENGA BLVD. Phone owner, West 4732. Regular commission. x*

FOR SALE—
HOME AND INCOME.
WESTLAKE COTTAGE FLAT.
ONLY $3600. LOT 50x150.
In the Heart of Westlake Region.
No better section for investment. Handsome home, sure income, certain advancement. Price reduced from $4100. Owner leaving town. Telephone LOUIS K. WEBB, 53028, or Broadway 2566.
FULL COMMISSION TO AGENTS. 31

FOR SALE—$4000; $500 CASH AND TERMS; 8 rooms, strictly modern residence, Vermont Square; the material and workmanship in this house is of the best throughout, and is noticeable in the buffet, bookcases and cabinets, as well as in the hardwood floors; pressed brick mantel, and, in fact, from foundation up; artistic in finish with stained glass, tapestry paper, mirrors, etc.; built like a $7000 residence. OWNER, 602 Merchants' Trust Bldg. Phone Main 8287. W. S. Culver. x30

FOR SALE—I HAVE THE EXCLUSIVE agency for one of the very best homes in the city. It is in the Wilshire district and can be bought for $18,000, at which price it is one of the very cheapest high-class homes to be bought today. I also have a number of splendid homes for sale in the Arlington Heights and West Adams Heights districts. E. LILLINGSTON, southeast corner 16th and Arlington. Phone Home 71733, West 4589. 31

FOR SALE—
—SNAP—
ADAMS ST.
—$4800—
10-room house; lot 50x150 to alley. North front on ADAMS ST. Actually worth $6500; can deliver for a quick sale at $4800.
$1700 UNDER THE MARKET.
R. W. MOYER, 604 Frost Bldg.,
Sole agent. 31

FOR SALE—
A BUNGALOW
FOR SALE BY OWNER,
ON EASY TERMS.
SOUTHWEST.
GO SEE FOR YOURSELF.
1944 WEST 53RD ST.
WEST 54TH ST. CAR.
GET OFF AT VERMONT AVE.
SEE OWNER, 1952 WEST 53RD ST. x*

FOR SALE—$2900; $100 TO $250 CASH, BALance $30 month; 5-room modern bungalow, cabinet kitchen, built-in buffet, hardwood floors; an exquisite, beautiful home; brand new, just finished. See house at 3443 Lanfranco st., Boyle Heights. Take Euclid-ave. cars, get off at Lorena st., walk north to Lanfranco st., east to house. MATTHEWS & MATTHEWS, owners, 329 Douglas Bldg. x*

FOR SALE—BEAUTIFUL MODERN COLonial bungalow, Wilshire district, 7 rooms, furnace, hot water heater, and latest designed electric fixtures, east front, going East, must sell. M'DOWELL, 313 Henne Bldg. 11107. x31

FOR SALE—
$300 DOWN.
$30 A MONTH.
New 5 room bungalow, near 38th and Normandie.
Price $2800.
SOUTHERN CALIFORNIA INVESTMENT CO., 401-402 Stimson Bldg. Main 3865. A1645.

FOR SALE—EIGHT-ROOM HOUSE, LARGE LOT, NEAR ADAMS STREET, 4 BUSINESS HOUSES WITHIN 125 FEET. CHEAP. ONLY $4500. GREENAWALT, 403 PACIFIC ELECTRIC BLDG. x*

FOR SALE—5-ROOM MODERN COTTAGE IN west; large lot, fenced; chicken yards, cellar, flowers, lawn; west front; price $2500, on terms; discount for all cash, or will take good 5-passenger auto or clear residence lots. EPPERSON & KING, owners, 517 Byrne Bldg. Phone Broadway 1630. x30

FOR SALE—NEW 6-ROOM HOUSE, MODern in every way; lot 40x145 to alley; nice barn and chicken yard and chickens; partly furnished; come and make an offer. 445 MILES, San Pedro, or Maple-ave. cars. 31

FOR SALE—
Houses.

FOR SALE — CASH OR TERMS, 4-ROOM new cottage, dining and living-room, 16x24 each. Three bedrooms, hardwood floors, gas, electricity, hot and cold water tubs, lot, corner, 50x150; graded street; lawn, flowers, trees. Take Hollywood or Colegrove car; 5-cent fare; 10 minutes from town to Coronado st.; go south to 1002, or phone Owner, C. L. BELT, at Main 5928, or 10002, between 3 and 5:30. x*

FOR SALE—BEAUTIFUL, THOROUGHLY modern 9-room house, lot 50x130, 4021 HARVARD BLVD. Will be sold at auction Friday, April 1, 2 P.M. Exceptionally nice home. Owner has given us instructions to sell property absolutely without limit or reserve. Satisfactory terms will be given. Dalton-ave. or Redondo-Inglewood cars. 5c fare. THE R. H. STROUSE CO., auctioneers. 1

FOR SALE—
No. 2226 Budlong ave.; this is owned by party living in the East; he has no use for the property; will sell for $4750 cash; house contains 8 rooms; lot 45x135; this includes all the furniture in the house; property clear. A1569. G. M. GIFFEN, sole agent. Main 2130. 111 Merchants' Trust Bldg. Member L.A.R.B. x30

FOR SALE—BEAUTIFUL WILSHIRE BUNgalow.
Will sacrifice for $3250.
Only $350 cash.
Specially designed 5-room bungalow, hardwood floors, beamed ceilings, all the built-in features, cabinet kitchen; just 20 minutes out on W. Seventh car line. IRVIN & CO., 414 Union Trust Bldg. x30

FOR SALE—$50 CASH IS ALL I ASK AS first payment on the nicest 5-room bungalow in town. I am just completing several ranging from $2300 to $2500, and if you come quick you can take your choice for $50 payment, balance monthly, located in Moneta Ave. Square, just about 20 minutes from business. M. K. WHITE, 1006 Wright & Callender Bldg. F6606. x31

FOR SALE—NEW 5 AND 6 ROOM MODERN bungalows in the southwest, ½ block from yellow car line. These bungalows are complete in every way and you should see them before you buy. Price $2750, $300 cash, balance, $25 per month, including interest. J. W. DOLAN CO. owners, 309 Grant Bldg. Bdwy. 4563. A8706. x30

FOR SALE—SWELL 1½ STORY BUNGAlow, Wilshire district, 8 rooms, furnace, hot water heater, and beautiful electric fixtures, east front. M'DOWELL, 313 Henne Bldg. 11107. x31

FOR SALE—
$300 CASH. BALANCE $25 PER MONTH.
New 5-room modern bungalow.
SOUTHWEST.
YELLOW CAR LINE......$2750.
See J. W. DOLAN CO., owners and builders, 309 Grant Bldg. A8706. Bdwy. 4563. x30

FOR SALE — I HAVE TWO 5-ROOM houses and one with 7 rooms, Southwest, first-class in every particular, and if sold this week I will make concessions that will surprise you. If you are looking for a bargain in an up-to-date home, come in and see me. You will not regret it. L. L. BOWEN, 519 Fay Bldg. x31

FOR SALE—IF IT IS A BARGAIN YOU are looking for go at once to 1052 E. 22d st. It is a choice unrestricted corner 40 feet on 22d by 150 feet to alley off Griffith avenue, a 4-room modern cottage, storeroom and barn. Must sell at a sacrifice. Make offer. HENDERSON REALTY CO. Phone South 3435. 31

FOR SALE—FINEST BUILT BUNGALOW in the city if interested in a beautiful home come to 322 Reno street, Thursday afternoon and see our swell two-story bungalow and learn our home buying terms. MR. OGDEN, will be there Thursday afternoon to explain. RUDELL, 322 Bradbury Bldg. Main 5666. x31

FOR SALE—ON CRENSHAW BLVD. AND Pico, 2-story, 6-room residence, brand new, east front, granite porch, 2 back porches, one upstairs; cellar 20x30; furnace; modern and up to date; very cheap; price only $5600. Don't miss this if you are looking for a home. OWNER, 600 East Avenue 28. Phone East 321. 1

FOR SALE—A MAGNIFICENT RESIDENCE with luxuriant surroundings, on the southwest corner, one block from Wilshire blvd.; walking distance Westlake Park; 11 rooms, 2 baths; everything about the house exceedingly attractive and modern; wonderful bargain. Phone West 11. 2229 W. 24TH. 31

FOR SALE—BIG SNAP. NON-RESIDENT owner needs money and must sell, 5-room cottage, East 23rd street, near Central ave., well rented. Easily worth $2000; will sell for $2500 if taken quick. Terms if wanted. C. G. BROWN CO., 100 E. Colorado st., Pasadena, Cal. x30

FOR SALE — MUST SELL—MUST SELL. Well improved new city home, two very large lots, about half acre, superior house, fancy outside improvements. Would cost $5600 to replace property. Fully furnished $6000, unfurnished $5500. Will divide and sell. Phone OWNER F4083. x*

FOR SALE—ONE OF THE FINEST HOMES in the west part of the city; located 215 Ardmore. This is a fine 8-room house and was built by day labor; has beautiful lot, 50x150; large garage, must sell this week; do not miss this. RUDELL, 322 Bradbury Bldg. Main 5666. I make any old terms. 30

FOR SALE—GOING TO BUILD? IF YOU own a good lot we will take a 5-year mortgage for the price of the house at 7 per cent. interest, and guarantee to please you; no commission or delay. Plans prepared free.
E. S. WILLIAMSON CO.
x31 203-4 Grant Bldg.

FOR SALE—IF YOU ARE LOOKING FOR a snap in West Adams district, we have it. Beautiful 6-room cottage, large lot, lawn and flowers. Call and see us about it today for a bargain like this won't last long. FLEMING, HERZOG & HUTCHISON, 418 Union Trust Bldg. x31

FOR SALE—WESTLAKE-WILSHIRE DIStrict; new, handsome modern 6-room bungalow; finest view, best car service, gas, electricity, sewer; oak floors, beamed and cove ceilings; very complete. See A. M. ALLEN, phone 51201, corner Third and Commonwealth. 2

FOR SALE—5-ROOM COTTAGE ON W. 26TH st., with all modern equipment; lot 50x115; north front; lawn, flowers, trees, gas, gas range, electricity; on car line; street work done; price $4000; on easy terms; or will take good building lots. EPPERSON & KING, 517 Byrne Bldg. Phone Broadway 1630. x30

FOR SALE—IF YOU ARE LOOKING FOR a snap in West Adams district, we have it; beautiful 6-room cottage, large lot, lawn and flowers. Call and see us about it today for a bargain like this won't last long. FLEMING, HERZOG & HUTCHISON, 418 Union Trust Bldg. x30

FOR SALE—
CEMENT BUNGALOW.
$300 DOWN——$30 A MONTH.
SOUTHWEST.
SOUTHERN CALIFORNIA INVESTMENT CO., 402 Stimson Bldg. A1645. Main 1365. x*

FOR SALE—NEW 8-ROOM HOUSE, ANGEleno Heights; hardwood floors, beam ceilings, fine buffet; brick mantel, bookcases, cabinet kitchen; all modern, large lot; fine view; easy terms. 1456 ALLISON AVE. Home phone 52707. 31

FOR SALE—HOUSE AND LOT ON NORTH Ave. 63, two blocks from car, 5c fare, high and dry; good place for lung trouble; easy terms. Come and see it. 941 N. AVE. 63, Garvanza, Cal. H. W. ROBINSON, Home phone 39169. 2

FOR SALE—MAKE ME AN OFFER FOR MY 7-room well-built house, with bath, on Albany st., between Pico and 16th. Can arrange for a $2500 mortgage. Call me up. Home 53432 or Bdwy. 3913, or see me at 1229 S. FIGUEROA ST., owner. 31

FOR SALE—
THREE GREAT BARGAINS.
847 E. 53d, 7 rooms, 40x150, $2900.
643 E. 23d, 6 rooms, rented $22.50, $2800.
1646 Grover, 5 rooms, very cheap, $2200.
x30 T. L. KERR, 212 Frost Bldg.

FOR SALE—SPLENDID 5-ROOM BUNGAlow, in Vermont Avenue Square, near car line, stores, schools, etc., price only $2850, will take small payment down, balance like rent. TRACY E. SHOULTS & CO., 4710 South Vermont. Home 26216, South 466, South 41. 30

FOR SALE—DEARLY LOVED ELEGANT home.
SACRIFICE IMMEDIATELY, $6000.
8 rooms, large lot, Westlake ave., choice close in. See at once, NUNNELEY, 112 Security Bldg. 30

FOR SALE—NEW 4-ROOM HOUSE AT A snap; fine location, close to Figueroa st.; $100 cash, $20 per month; $1500. You'll have to hurry. See Owner, corner 58th and Moneta. S. T. BURKE. x1

FOR SALE—BARGAIN IN 2-ROOM HOUSE on 50-ft. corner, east front; nice flowers; fine location, close to Figueroa st., $1000; $100 cash, $20 per month. See Owner, 58th and Moneta, S. T. BURKE. x1

FOR SALE—A BARGAIN IF TAKEN AT once, 6 rooms, 1½-story house on sixty-ft. corner lot, in south part of city; $300 cash, $25 per month, $1600. See owner 58th and Moneta, S. T. BURKE. x1

FOR SALE—MAKE ME AN OFFER ON MY beautiful 2-story, 8-room residence, located in West Adams district. Easily worth $6000, but no reasonable offer will be refused. Must sacrifice. 1744 W. 23RD. Home 71744. 30

FOR SALE—MAGNIFICENT NEW 10-ROOM West Adams residence, just finished, third less than cost contractors. The home and bargain of the year; $10,500, worth $15,000. Owner leaving State; must sell. 71838. 30

FOR SALE—A SNAP, FOR SALE CHEAP; beautiful bungalow, furnished; must sell; leaving city. Apply OWNER, West 6264. 30

FOR SALE—MY $2500 COTTAGE FOR $2000, $1100 cash; rented $18. Owner's phone, Home 53606. BROADWAY 4579. 31

FOR SALE—$2650; FINE COTTAGE ON 11TH st., east of Union; good neighborhood; must be sold. Call OWNER, West 2430. x30

FOR SALE—A SNAP IN A 6-ROOM MODern house; easy terms. Call 58th and Moneta, S. T. BURKE. x1

FOR SALE—MODERN 5-ROOM BUNGALOW, $2650, $450 cash, rest terms. 2615 GRANT ST. 1

FOR SALE OR EXCHANGE—MODERN 5-room cottage at 128 E. 30TH ST. 31

FOR SALE—
City Lots and Lands.

FOR SALE—
EDWARDS & WILDEY CO.
"It Pays To See Us."
232 Laughlin Bldg. 315 S. Broadway.
OWNERS AND SUBDIVIDERS
CHOICE RESIDENTIAL PROPERTY.
Twenty-two years of business success in Los Angeles, qualifies us pretty well to pick the right property for subdivision and development. We advise careful consideration of the property given below. All of it was purchased in an unimproved condition at a very conservative price. Our tracts are improved under the best and most modern methods; are properly restricted, and are looked after and kept up. Buy direct from tracts to select from.

NORMANDIE PARK.

NORMANDIE PARK.

THE sensation of the North of ... District. Beautiful large lots, 50x... feet above grade, level as a floor. 100 feet wide, paved with crushed rock, beautiful parkways, wide cement walks, concrete curbs.

Twenty minutes from the business center on West Seventh st. (Heliotrope Drive) to Melrose avenue. Gas, electricity, ... the advantages of a choice environment. We are to construct ten houses on this tract, an aggregate cost of $52,000, commencing immediately. There is not a lot in the tract worth less than $1500 right now, and ... that up to $1250. The opening prices fixed at from $900 to $1250. Suitable rigid building restrictions (every lot restricted.) DON'T WAIT TOO LONG. Tract office at end of West 7th st. (Heliotrope) cars, in brick block.

EAGLE ROCK.

EAGLE ROCK.

To those investors and homeseekers who ... for the nearby foothills, we offer a wide range of selection in the beautiful and picturesque Eagle Rock district. This beautiful little suburb is the new home of Occidental College, and is reached without change by the Yellow car system, cars going out on Broadway, marked "Eagle Rock." Our sales in this one district have now passed the one and a half million dollar mark, and are steadily increasing. Residence lots, from $325 to $750. Some especially fine foothill sites, from one to five acres can be had now at very reasonable prices; they won't last long. Take Eagle Rock car on Broadway, direct to our office at the point to Glendale. Harry S. Bourne, manager of our Eagle Rock properties, will take you there with auto.

VERMONT PARK.

VERMONT PARK.

In the REAL Southwest, a beautiful, dense tract of large, level lots, situated at the southwest corner of Vermont and Florence avenues, straight five-cent car fare; property in this vicinity is all building up so rapidly that it seems magical. We know that these lots are bigger, better and cheaper than any others surrounding them. Prices from $525 to $650, very easy terms. Take Redondo cars (via Strawberry Park) on Vermont way. Get off at Florence avenue.

OAK HILLS TRACT.

OAK HILLS TRACT.

This is our newest subdivision. It is located in the picturesque and hilly section of Garvanza-Annandale district. Lots are up to 60x190, many have handsome trees on them. The street work is just now going on —a good time to buy. We have already sold twenty of the lots to the California ... low Company, who will build a series of exceedingly beautiful little bungalows upon them. Of course, the regular Edwards & Wildey Company class of street work (perolithic pavement etc.) goes in free of cost to lot buyers. Price, now being arranged, from $450 to $600. Take Highland Park (Eagle avenue) car on Main st.

No temporary houses allowed on any of our tracts. We will build upon any of our lots on easy terms, from your own or your architect's plans.

Commission to regular agents.
"It Pays To See Us."
EDWARDS & WILDEY COMPANY,
Owners and Subdividers.
x* 232 Laughlin Bldg., 315 Broadway.

FOR SALE—

MONETA AVENUE

SQUARE

LOTS.

$475 AND UP.

10 PER CENT. DOWN, $10 PER MONTH.

5-ROOM BUNGALOWS, $2250.

$100 DOWN, $15 PER MONTH.

By your own judgment compare Moneta Avenue Square with any other property on the market. Look at the present development, the rising values, location, ... terms, large lots, improvements, ... electric lights, car service high ... activity in building, etc. Compare ... then you will understand why we are making so many sales. The fact is, the property is selling itself. Come down and see it. ... do not even ask you to buy.

Think what it means to buy between such thoroughfares as Moneta avenue and Main street boulevard, the principal artery extending from the city to the harbor.

See the 25 new bungalows we are now building.

For lots or houses come and see our proposition, which will be wonderfully appealing because so straightforward, businesslike and fair. Take Moneta-avenue Redondo car and get off at Florence avenue; 5c fare.

PATTON & LONGLEY,
A2315. 330 S. Hill st. Main 4232.

FOR SALE—

ALHAMBRA HOME ACRES

AND

RAMONA ACRES.

$900 PER ACRE AND UP.

WITH WATER—EASY TERMS.

This acreage is selling remarkably rapidly owing to its convenient location to the city. A ride of but 15 minutes from First and Main takes you to the property. Fast and frequent car service. Soil is ideal and especially suitable for orange culture and the raising of turkeys and chickens. Good stores, schools and churches near. Car fare only 6¼ cents by book. Gas to many of the acres. Cement walks to a few. Come and see the superb view of the San Gabriel Valley and the mountains. You'll be charmed.

HOW TO GET THERE.

Take car marked "Covina Line" in Pacific Electric Bldg., or anywhere on Main to First, and get off at Garfield ave. Salesmen will meet you there with carriage to show the property, or come to the office for free transportation. Our tract agent is on the property from 9:30 a.m. and remains until arrival of the car leaving the city at 3:30 p.m.

JANSS INVESTMENT COMPANY,
320 Pacific Electric Bldg.
Home 10345, Bdwy. 2468. 6th and Main.

FOR SALE—
THE OLD PRICE STANDS!
BUT VALUES MOVE UP.

When I started selling Somerset Acres at $230 each I determined to sell out the entire property on this basis. More than two-thirds of it is now gone, but some of the choicest plots are still available. The old price is good today, but values are higher. The development alone would insure this, but the growth of the city and the improvements in the tract itself has made Somerset values grow.

Somerset is only 30 minutes away by trolley, a beautiful suburban section, with many advantages. It's the place for a self-supporting suburban home, where your garden and your chickens will reduce your living expenses to a minimum. The soil is a very sandy loam and abundant water is absolutely free. There's a good school at Somerset, stores, etc., and city conveniences are only 30 minutes away by trolley. All you need is $10 cash to secure an acre. $10 a month pays for it. Why not exchange the disadvantages of the city, and its wasteful rent-paying system for a home of your own in this wholesome, healthful, suburban spot. Your rent money will accomplish it. Full information about Somerset at my office. Excursions every hour daily and up to 2 p.m. Sundays.
EMIL FIRTH,
319 W. Fourth st., bet. Broadway and Hill.
"You're safe at Firth's."
Home A3180. Main 394.

FOR SALE—FINE LOT ON SUNSET PLACE near Hoover; overlooks Wilshire blvd. and Sunset Park. Also 50-foot lot on Cimarron st., north of Washington. Choice residence section. Money loaned to build if desired. Phones A2790. WATSON, Main 477, Equitable Bank Bldg., First and Spring.

ssified Liners

SALE—
City Lots and Lands.

SALE—

LL LIST OF CHOICE P...PERTY.

...8th ave., E. F., near Adams ..50x150
...6th ave. near Washington ..50x150
...6th ave. near 23d st. ..50x150
...6th ave. near 21st st. ..50x150
...6th ave. near Washington ..50x150
...6th ave. near 18th st. ..50x150
...6th ave. near Washington ..50x150
...6th ave. near 23d st. ..50x150
...7th ave., south Washington ..50x150
...5th ave., north Washington ..50x150
...11th ave. near 23d st. ..50x150
...Adams st. near Vermont ..50x150
...Crenshaw, E. F., nr. Wash. ..50x150
...Crenshaw blvd. north Wash. ..60x150
...Crenshaw, E. F., nr. 37th ..50x150
...Crenshaw blvd. near 16th st. ..50x150
...Ingraham st., nr. St. Andrews ..60x140
...St. Andrews cor. nr. Wilshire ..70x140
...Ardmore pl. 6th st., E. F. ..50x150
...Oxford blvd. near Wilshire ..65x150
...Cahuenga cor. nr. Wilshire ..120x150
...Hobart blvd. near Adams ..50x145
...Westmoreland pl., nr. Wash. ..50x160
...Western ave. nr. 5th st ..60x150
...Western ave. nr. Linden ..50x150
...St. Andrews Pl. nr. 5th st. ..60x150
...St. Andrews Pl. nr. Linden ..60x150
...Manhattan Pl. nr. 5th st ..60x150
...Manhattan Pl. nr. Linden ..50x150
...Gramercy Pl. nr. 5th st ..50x150
...Gramercy Pl. nr. Linden ..50x150
...Manhattan Pl. nr. 6th st ..60x150
...Normandie nr. Wilshire, E. F. ..55x150
...30th st. nr. Gramercy Pl. ..50x150
...35 st. nr. Cimarron ..50x150
...38th st. nr. Gramercy Pl. ..50x147
...Western ave. nr. Berkeley Sq. ..50x148
...Magnolia nr. 30th st ..60x145
...Catalina, cor. 9th st. ..50x150
...Catalina, E. F., nr. 8th st. ..50x150
...Ardmore pl. nr. 8th, E. F. ..75x150
...St. Andrews cor. nr. Wilshire ..74x150
...Hobart blvd. nr. Wilshire ..64x150
...Oxford blvd., S. Washington ..60x142
...Wilshire, facing Gramercy ..60x150
...Oxford blvd. nr. 4th st. ..60x150
ALTHOUSE BROS.,
301-305 Story Bldg. x30

SALE—
RFECT FOR HIGH-CLASS HOMES
ORD SQUARE, WILSHIRE DISTRICT.
surest way to make money is to buy a ...lot in a high-grade section. If restricted the improvements around you increase the value of your property. If decided to build on the lot for yourself ...be absolutely protected in your invest
These conditions apply at Oxford ..., conditions are perfect there. This ...rty has been developed without regard ...pense. Lots front on 70-foot oil-tamped ...es, running back to private drives in ...rear. Improvements are superb, cement ..., gutters and curbs, with wide, beautiful planted parkings. The Pico car line ...the southern boundary of Oxford ...e. The new subway service will inter...it. The Ninth st. line is being built ...each it. Carefully planned restrictions ...all lots. And with all these advantages, ...can buy today for only $1,000 on terms ...will surprise you. Or small cash ...balance on a monthly basis. Gas, elec...y, in Oxford Square, and all city con...ces. Go out and see it. Just take the ...st car and get off at Alvarado ave. My ...ce is right on the corner.
EMIL FIRTH,
...Fourth st., bet. Broadway and Hill.
"You're safe at Firth's."
...ASIC. Main 2542.

SALE—
READ THESE OVER CAREFULLY.
EVERY ONE A BIG BARGAIN.
ARLINGTON HEIGHTS.
...30th ave., close to Washington ..30x150
...Crenshaw blvd. near Washington, W. F. ..30x150
...Crenshaw blvd., north Washington, E. F. ..30x150
...Crenshaw blvd., near Pico [st. ..30x142
...Choice corner on 5th ave. near Washington ..50x150
...Beautiful corner on Fourth ave. ..50x160
...Elegant 75-ft. east frontage on 6th ave. near Pico st. ..75x160
SOUTHWEST.
...W. 37th st. near Arlington ..41x135
...W. 39th st., west of Arlington ..40x136
...Choice northwest corner W. 39th st. ..41x136
...West 39th Place, near Vermont ave. ..50x135
...N.E. cor. 40th and Kansas ave. ..40x150
...East front on Normandie near 41st ..50x136
...50 ft. corner nr. 39th and Arlington ..50x136
...Elegant cor. Budlong and 40th Pl. ..50x135
FOR GENUINE BARGAINS
"It Pays To See Us"
EDWARDS & WILDEY COMPANY,
...1907. 332 Laughlin Bldg. Home 10767. x30

SALE—
A SNAP
WEST ADAMS HEIGHTS
RIGHT AMONG THE ELEGANT
HOMES ON HARVARD BLVD.
18x135
$650
OTE SIZE OF LOT, LOCATION AND ...CE, AND SEE ME AT ONCE FOR ...HIGHEST BARGAIN EVER OFFERED ...THIS ELEGANT RESIDENCE SEC...
K. CORNWELL,
MINES & FARISH,
SOLE AGENTS. 233 S. HILL ST. x

SALE—
Two snaps in high-class lots. Francis avenue, on high ground. Just west of Hoover. Between Eighth and Ninth.
50x135.
$1900.
$1800.
$1800.
$800 under the market.
East front on New Hampshire street, Near Fifth, 46x150
$2250.
...you know prices and values in these ...tely high-class locations, you will instantly ...ilize that these lots are both extra bar...ins.
MINES & FARISH,
Sole Agents,
233 S. Hill st.

OR SALE—
WILSHIRE DISTRICT.
Beautiful Occidental boulevard, Parkway the center. 120 foot boulevard. The big...t snap in this elegant residence district.
128x184.
$3500.
...will sell 64x154. This property is high ...d sightly with fine retaining wall in front. ...u cannot afford to overlook this snap.
...Mee me at once.
...MR. CORNWELL, 233 S. Hill st. x

OR SALE—
ALHAMBRA HOME ACRES
and
RAMONA ACRES.
$60 PER ACRE AND UP.
WITH WATER. EASY TERMS.
HOW TO GET THERE.
Take car marked "Covina Line" in the ...acific Electric Bldg., or anywhere on Main ...First, and get off at Garfield ave. Salesman will meet you there with carriage to ...ow the property, or come to the office for ...ree transportation. Our tract agent is on the ...roperty from 9:30 a.m. and remains until ...rrival of the car leaving the city at 1:30 ...m.
JANSS INVESTMENT COMPANY,
...328 Pacific Electric Bldg.,
...Home 10341. Broadway 7401. Fifth and Main. x1

FOR SALE—
GREATEST WILSHIRE SPECIAL.
GRAMERCY PLACE SACRIFICE.
For two days only we can deliver a sixty-...ot east front lot on Gramercy Place between ...ifth and Sixth sts., for $750. It is the great...t bargain in the entire district. Worth ...$900 today. Act quickly for this exceptional ...pportunity.
"It Pays to See Us"
EDWARDS & WILDEY COMPANY,
...332 Laughlin Bldg., 535 Broadway
...Main 8267. Home 10767. x30

FOR SALE—
City Lots and Lands.

FOR SALE—
SIERRA PARK.
A tract de luxe for the man of ordinary means. Lots $250 to $900; $25 cash, and $10 per month. These lots will increase 25 to 100 per cent., in one year.
Five-room modern bungalows, $2250, worth $2500; $300 cash and $25 per month, including interest. Large level lot, all fenced, lawn, and trees.
This tract is 15 minutes from First st. on Huntington Drive. Best car service in the city. Beautiful view. Good homes on all sides; several more contracted for. Buy in a new tract and you get the benefit of all improvements and building in the increase on your property. It pays to do a little pioneering. Don't put it off.
See W. E. JONES,
328 Pac. Elec. Bldg., 6th and Main.
Phones—Home 10345, Broadway 7403. x1

FOR SALE—
GREAT LOT VALUES.
(All snaps.)
$2000 or best offer this week for 50x148 on Sunset Place at Hoover. Must sell.
$2600—On easy terms, takes 75x150 on Ardmore ave., Normandie Hill. Cheap at $4000.
$1750 for east front on Arapahoe near 10th, beautiful lot and big sacrifice; 62x145.
$1750 for east front on Occidental blvd., very finest and highest lot; 50x150.
$300 today only, for the choicest snap ever offered on Wilshire near St. Andrews, 60x150.
These are absolute bargains, and will double in value.
ARTHUR W. KINNEY CO.,
A3242. 139 Merchants' Trust Bldg. Main 2253. x30

FOR SALE—
The United States Government has further indorsed the Wilmington harbor project by an additional appropriation of $250,000. The city of Los Angeles will spend $10,000,000 on this harbor. If it is good enough for the government and the city, do you think you would be taking a chance in paying $250 to $400 for a good building lot, within two to five minutes' walk of where a portion of the inner harbor is already completed. Our Millside Tract lots at Wilmington are selling rapidly. You had better see us this week. Only a small cash payment required. This property will more than double in value before January 1911.
VAUGHAN-MIDDLETON COMPANY,
207-208 Story Bldg. Phones Main 1462. F1225. x

FOR SALE—
WILSHIRE BARGAIN.
LAST OPPORTUNITY.
ONLY $167.
We can deliver for a few days a lot 60x160 at this remarkable low figure, within one block of Wilshire blvd. and very near Western ave. This lot has above grade, has gas, electricity and city water and is certainly several hundred dollars cheaper than anything within its immediate vicinity. Let us show you this under-market lot and your lot-hunting days will be over.
VICTOR G. KLEINBERGER CO.,
332-333 H. W. HELLMAN BLDG.
Main 2669, Home 10731. x30

FOR SALE—
CHEAP, A BIG, CLOSE-IN LOT,
$30 DOWN, $10 MONTHLY.
No surer way of making money than picking up a good-sized, well-located lot at a low price. Here's your chance. Lot 100x180 feet, on the way to San Pedro and reached by two car lines. It's improved, streets are graded and oiled, cement sidewalks are laid, shade trees are planted. This lot is on the beautiful, high mesa, between Vermont and Budlong aves. Price is only $400, on the above terms. Buy it, make a few payments, turn the property, take your profit. See me about it.
EMIL FIRTH,
323 W. Fourth st., bet. Broadway and Hill.
"You're safe at Firth's."
Home A8105. Main 2542. x

FOR SALE—
FORCED SALE!!!
ON IROLO ST.
ON IROLO ST.
CLOSE TO EIGHTH ST.
ONLY $1450.
This lot is nicely located and $300 under market value. The owner needs the money and needs it today. If you are acquainted with this beautiful bungalow district, then you know that the price is extremely low. Act quick! Lot Dept., W. I. HOLLINGSWORTH & CO., 317 and 318 Wilcox Bldg. x30

FOR SALE—
START YOUR FORTUNE WITH $100
$100 DOWN, $10 PER MONTH.
During the late financial depression a prominent local bank acquired 15 fine bungalow lots on Occidental blvd., Bryan st. and Benton Way, between Bellevue and Marathon, convenient to both the Hollywood and Temple st. cars. ONLY 14 MINUTES FROM FOURTH AND HILL. To close these lots out quickly we are offering them at the remarkably low prices ranging from $675 to $750. The best opportunity in the city for the small investor. Our representative will be on the ground this afternoon. Telephone for appointment or further particulars.
HOMESTEAD LAND & BLDG. CO.,
x30 311-312 I. W. Hellman Bldg. Both 'phones.

FOR SALE—
72x146—HARVARD NEAR WILSHIRE, EAST FRONT $7500
60x150—NEAR WILSHIRE AND VERMONT $4250
50x161—NEAR WILSHIRE PL. AND WILSHIRE $2900
50x145—CATALINA BET. 17TH & 8TH.... $2750
50x140—COR. NEAR 10TH & HOOVER.... $2500
50x150—6TH AVE., SO. OF PICO; E.F.... $3000
60x140—TO 15-FT. ALLEY—NEAR 36TH AND ELDEN $3250
60x130—NEAR SAN MARINO & MAGNOLIA $2750
60x150—OXFORD NEAR WILSHIRE..... $2750
BRYAN & BRADFORD,
115 WEST FOURTH STREET.
E. F. BRYAN. L. T. BRADFORD. x30

FOR SALE—
The cheapest lots in the city at the prices are in L. L. Bowen's Normandie ave. Tract; size 52x134, gas, electricity, both phones, shade trees, sandy loam soil, about two feet above grade, surrounded by 2-story houses; only 2 short blocks from $250,000 high school, now building; and four blocks from Agricultural Park, where $800,000 is to be spent within the next year; this is the time to pick up rare bargains; I am spending cash to improve some close-in business property, but will sell for one-third down; I also have three two-story houses at a bargain price. Take Dalton or Grand ave. car to branch office, corner Brighton and Santa Barbara ave. x31. L. L. BOWEN, 519 Pay Bldg.

FOR SALE—BIG BARGAIN.
We can deliver a beautiful lot, 175 feet deep, very close to Figueroa and 37th, for the very low figure of $30 per front foot. Corner directly across the street recently sold for $50 per foot. Absolutely nothing finer in the city for flats or apartments and nothing in the same neighborhood can be bought for anywhere near this price. Close-in lots of this character are getting scarce. Price only $40 per foot.
THE G. H. A GOODWIN COMPANY,
Sole Agents,
302-3 Central Bldg., Sixth and Main sts.
x* F7150. Main 7838.

FOR SALE—
BEAUTIFUL RESIDENCE LOTS IN ORCHESTRONDO PARK.
THE SUBDIVISION DE LUXE.
Unsurpassed view of the ocean, mountains. Inducements to builders. An opportunity for investment. Take L. A.-Pacific cars at 4th and Hill, direct to the park, and
See F. S. CASTLEMAN, agent on the tract, or
JANSS INVESTMENT CO.,
328 Pacific Electric Bldg.

FOR SALE—
DON'T OVERLOOK
Any good opportunity to buy close-in property at nearly acreage prices. I have 28 lots left in a tract I have to clear up before April 1. These are worth $650, but I will sell for $450 each, 1½ blocks from le car line, near schools, stores. See
W. J. FABLING, with
JANSS INVESTMENT COMPANY,
328 Pacific Electric Bldg., 6th and Main.
Home 10345. Broadway 7403. x3

FOR SALE—
$1200—30x160—$1200.
MARIPOSA BOULEVARD.
MAGNIFICENT EIGHT-FRONT LOT.
Excellently located, north of Wilshire, on fine high ground. All improvements, gas, etc., and only one block from car. SOLE AGENTS.
"It Pays to See Us."
EDWARDS & WILDEY COMPANY,
332 Laughlin Bldg., 535 Broadway.
Main 8267. Home 10767. x30

FOR SALE—
MONETA AVE. FRONTAGE.
THE CHOICEST.
$4000—S.E. corner 54th and Moneta, 50x140; transfer point.
$2500—Inside lot, close to Vernon ave., 50x140 to alley. Fine apartment site.
$1300—Inside lot, close to 54th st., 42x135; "A1" business lot.
CONWAY & GLEASNER,
x27 405-407 Laughlin Bldg.

FOR SALE—
City Lots and Lands.

FOR SALE—
MONETA AVE. FRONTAGE.
THE CHOICEST.
$4000—S.E. corner 54th and Moneta, 50x140; transfer point.
$2500—Inside lot, close to Vernon ave., 50x140 to alley. Fine apartment site.
$1300—Inside lot, close to 54th st., 42x135; "A" business lot.
CONWAY & GLEASNER,
405-407 Laughlin Bldg. x30

FOR SALE—
$575—Lot on 7th ave., near 36th st.
$475—Lot on 9th ave., near 36th st.
$750—Lot 66x156, Hollywood.
$725—Lot 66x150, Hollywood.
$1600—Lot 62x150, Hollywood (cor. Crescent Heights).
$1700—Lot 72x150, Hollywood.
These are all fine level lots and way below surrounding values. Let us show you.
HENLEY & HAMPTON,
Main 125; F7500. 700 Story Bldg. x30

FOR SALE—
BE A BUYER,
BE A BOOSTER.
IF YOU ARE A BUYER
in THE McCARTHY COMPANY'S NORMANDIE SQUARE TRACT, in the great southwest, you can't help being a booster.
THE McCARTHY COMPANY,
201 North Broadway.
Branch Office, corner 51st and Normandie ave. x*

FOR SALE—
$400, THAT'S ALL.
$10 down—$5 per month.
Buys a large, level lot, 66x150, with good rich soil, water, gas and near to motor car line, stores, schools and churches. To see it is to buy and there is only one. Come today.
P. H. RITCHEY, with
JANSS INVESTMENT CO.,
Third floor, 328 Pac. Elec. Bldg.
Home 10345, Bdwy 7403. Sixth and Main. x*

FOR SALE—LOTS.
Finest lot in beautiful West Adams Heights, surrounded by magnificent homes. Size 75x156. Adjoining 100-ft. improved corner. Price $4250 for quick sale.
VAUGHAN-MIDDLETON COMPANY,
207-208 Story Bldg. Phones Main 1462; F1225. x30

FOR SALE—
EAST FRONT ON FIFTH AVE.
ONLY $1850.
This east front lot is about 300 feet south of Pico and is the best buy in an east-front in the block.
DAVID BARRY & CO.,
718-719 Union Trust Bldg. x1

FOR SALE—INVESTORS, BUILDERS.
TAKE NOTICE.
$50 car man employed within 2 blocks, wanting to buy or rent bungalows on these SIX LOTS, $250 each. Splendidly located; close to sunset hill; 1-2 less than adjoining property. A money maker for you. Undoubtedly the best buy in Los Angeles today. Inquire at once, 114 S. SPRING, room 1. x*

FOR SALE—
NOTE LOCATION AND PRICE.
GOOD STORE OR RESIDENCE LOTS.
CAN SELL 3 FINE LOTS AT 3RD ST. AND COMPTON AVE., NEAR HOOPER AVE CAR LINE, FOR ½ PRICE. GUS B. HILL, 317 S. BROADWAY, WITH STRONG & DICKINSON. HOME 10318. MAIN 1251. OFFICE OPEN SAT. EVENINGS. x*

FOR SALE—HOOVER ST. CORNER, NEAR Adams, 70x125, with $4000 house; to push sale price for few days, $10,500; half cash. F. C. SMITH, sole agent, Trust Bldg. x30

FOR SALE—2 NICE LEVEL LOTS SOLD AT sacrifice; owner going east; 2 and 3 blocks to car. 61x115, $250 cash, $400 terms. Trees; 30x 250, fruit, berries, $700; 40x125, $500; also 2 5-8 acres; splendid soil, in city limits; fruit, berries, vegetables, 5-room plastered house, barn, chicken house; a bargain; $4000, $955. MORTON, Pasadena. Call after 1 p.m. x30

FOR SALE—SPECIAL LOT BARGAINS, Lucile ave., 50x150; superb, unobstructible valley and ocean view. $1750; Edgecliffe Drive near Sunset blvd., 12 minutes to business; $1775; lot 50x135, 2 blocks Sunset blvd., $500. See WHITNEY, with WOOD BROS. COMPANY, 629 Security Bldg. Broadway 1214. 30

Home A8105. Main 2542. x*
FOR SALE—IF YOU OWN A CLEAR LOT in Los Angeles, We will furnish the money and build a house to suit you; terms to suit lot owner. Let us explain our system to you. E. S. WILLIAMSON CO., 202 and 204 Grant Bldg. x31

FOR SALE—SPLENDID LOT, OCEANVIEW ave., overlooking Westlake Park, only $2500. Also choice elevated lot, Kensington Road, $2250. Also beautiful lot on Crescent ave., Hollywood, 52x150, only $1400. NICKLIN, 301 Bradbury. A4321. 30

FOR SALE—CLOSE IN CORNER, S.W., 100 by average 150, with streets on 3 sides; alley the other front; appropriate for offices and stores, hotel, swell flats, halls and rooms; one of the very best corners in the choice part of the city. SMITH, 614 Trust Bldg. x30

FOR SALE—LOTS ON PASADENA SHORT Line, in city limits, $200 and up. All city accommodations, le car fare. Easy terms.
GOLDEN STATE REALTY CO.,
x* 126 W. Sixth st. F4364. Main 44.

FOR SALE—BARGAIN IN A NICE BUILDing lot on 58th st. close to Moneta, $160 cash, balance monthly; small payments if sold at once. See owner, S. T. BURKE, 58th and Moneta.

FOR SALE—5 LOTS ON 6TH ST. NEAR Vermont ave., one of the most rapidly growing sections of the city; owner needs cash; will sacrifice. See TAFT & GREEN, suite 315, 6th st. Hill. x31

FOR SALE—FINE BUILDING LOTS, VALues are advancing. Money to build if wanted. Lumber and materials are cheap now. 'Phones A2796. WATSON, Main 6712, Equitable Bank Bldg., First and Spring. x31

FOR SALE—SOUTHWEST LOT 66x130 TO alley, street work paid for, near Vermont Square. Price $650. Terms, $50 down and $15 per month. This is a snap. 602 STIMSON BLK., A1845. Main 3965. x*

FOR SALE—CLOSE IN, ON S. FIGUEROA, high east-front; choicest location possible for family hotel. F. C. SMITH, Trust Bldg. x30

FOR SALE—HAVE YOU SEEN "GRANADA Park?" Lots 50x158, for $425, including street work; 15 fine trees from First and Main. E. MILLER CO., 702 Merchants' Trust Bldg. x*

FOR SALE—GOOD APARTMENT-HOUSE site, lot 50x142; close in, high ground, fine view, west side; price $2500; bargain. WILSON & FOX, 228 Story Bldg. Main 7775, F2356. 30

FOR SALE—SNAP IN SEVERAL FINE building lots in our different tracts, southwest, close in. Monroe ave. Bonnie Brae, corner 28th and Moneta. BURKE BROS. x1

FOR SALE—ARLINGTON HEIGHTS SNAP; Seventh ave. near Washington; east front; cash or second trust deed. See MOSBACHER, 814 Security Bldg. 30

FOR SALE—$15 CASH, $5 MONTHLY, INcluding interest, for city lots, choicest residential section. For particulars 'Phone 10478, HOME BUILDING CO. x1

FOR SALE—BIG SACRIFICE; BEST CORner lot in old Vermont Square, near Grand ave. cars and park. Owner leaving city. Call 502 BRYSON BLDG. F2322. x30

FOR SALE—BARGAIN. BARGAIN.
50-ft. lot, near Moneta ave., sewer in, paid for; $300 cash, balance to suit. Call 6275 MONETA AVE. 30

FOR SALE—$2600; LOT ON RIDGEWAY, beautiful view. Address C. E. HARRIS, 1427 Ridgeway. Angeleno Heights. Phone 10731. x31

FOR SALE—BUILD FOR PURCHASER ON small monthly payments; lots everywhere. WINANS-JUDSON CO., 404 Mason Opera House. F. 4338. 30

FOR SALE—TO BARGAIN HUNTER, 3 LOTS, HOOVER ST., WORTH $1800; WILL TAKE $1300 FOR BOTH—FOR QUICK SALE. ADDRESS O, BOX 127, TIMES OFFICE. 31

FOR SALE—BARGAIN; BEAUTIFUL EAST front lot, Wilshire district, bargain for quick sale. Owner, E. M. COLEMAN, 923 W. Fifth. 'Phone F6949. 30

FOR SALE—I HAVE A LARGE LOT; ONE of the best in the city for apartments; walking distance; price $2500; less than half its value. BEACH & CO., 250 Broadway. 31

FOR SALE — $1200; LOT 36x142; DOUBLE frontage, Highland and Florence aves., Boyle Place, near Sunset. OWNER, 301 Laughlin Bldg. Phone A1621. Main 5855. 30

FOR SALE—A SNAP IN A NICE BUILDING lot; owner will sell on easy terms. Call 58th and Moneta ave. at once. S. T. BURKE. x1

FOR SALE—WILTON PLACE, 56x178, NEAR Pico; will sell at low figure. Call OWNER, F2417. Main 1240. x30

FOR SALE—ON FIRST ST., A FINE LARGE lot, high and sightly; rare site for apartments. PHONE 24296. 1

FOR SALE—
Acreage for Subdivision.

FOR SALE—10 ACRES OF LAND SUITable for subdivision. The property of an estate. Six blocks south of the Angeles Mesa Tract. Lots selling in vicinity from $800 to $1500 a lot. Will sell for $1300 per acre. Inquire 421 EXCHANGE BLDG. 30

FOR SALE—
$250 PER ACRE UNDER VALUE.
Near Moneta and Mountain View, 20 acres, very choice, and a snap. See T. L. KERR, 212 Penn Bldg. x30

FOR SALE—$2800; HOLLYWOOD WAY, 1 1-4 acres facing on two streets; will make six large lots. W. I. CASTANIEN, corner Santa Monica and Gower, Home 10772. x*

FOR SALE—
Business Property.

FOR SALE—
WHOLESALE PROPERTY.
SIXTH AND ALAMEDA STREETS. THE VERY CHOICEST WHOLESALE PROPERTY IN THIS CITY.
REMEMBER, THIS IS DIRECTLY OPPOSITE THE NEW $1,500,000 MARKET.
THIS MARKET IS UNDOUBTEDLY THE LARGEST IMPROVEMENT EVER MADE IN ONE LOCATION WITHIN THE WHOLESALE DISTRICT.
M. A. NEWMARK & CO., ONE OF THE VERY LARGEST WHOLESALE HOUSES IN THE WEST, IS MOVING DOWN IN THIS LOCATION.
WHEN THE MARKET LEAVES THIRD AND CENTRAL, AVE., THEY WILL ALL WANT TO MOVE, AND WILL MOVE.
WHOLESALE MERCHANTS REALIZE THAT THEY MUST HAVE TRACKAGE; WE HAVE A 20-FOOT R. R. RIGHT OF WAY BACK OF ALL LOTS.
SIXTH STREET IS PAVED. FACTORY PLACE IS TO BE OPENED UP AND PAVED.
YOU CAN BUY SIXTH STREET FRONTAGE FOR $400 PER FRONT FOOT AND FACTORY PLACE FRONTAGE AT $250 PER FRONT FOOT.
ALL LOTS 50x125 TO 20-FOOT R. R. RIGHT OF WAY.
THESE LOTS CAN BE BOUGHT ON VERY EASY TERMS, AND, BELIEVE US, WHETHER YOU BUY OR NOT, THIS WILL DOUBLE IN VALUE IN THE NEXT YEAR OR TWO.
GO DOWN TO THE NORTHEAST CORNER —SIXTH AND ALAMEDA—
LOOK AT THIS PROPERTY AND WE WILL BE GLAD TO GIVE YOU FURTHER INFORMATION.
MINES & PARISH,
233 S. HILL STREET. x*

FOR SALE—WESTLAKE DISTRICT.
A BIG INCOME INVESTMENT.
IN THE SWELL WESTLAKE DISTRICT.
WILL PAY 14 PER CENT. NET ON $60,000. THE ACTUAL CASH REQUIRED TO HANDLE THIS PROPERTY.
ON THE BEST CROSS STREET IN THE CITY, WHERE VALUES WILL SURELY INCREASE.
LARGE LOT, 66x165, WITH ALLEY ON EAST AND SOUTH, IMPROVED WITH A 2-STORY BUILDING CONTAINING 10 ROOMS, FINISHED IN HARDWOOD, WITH MARBLE VESTIBULE.
THE CONSTRUCTION OF THIS BUILDING COMBINES DURABILITY, CONVENIENCES AND ELEGANCE.
THE FURNISHINGS ARE IN KEEPING WITH THE ELEGANT WOODWORK AND DECORATIONS, IN FACT, THE PROPERTY CONTAINS EVERYTHING REQUIRED IN A FIRST CLASS APARTMENT HOUSE, INCLUDING A FREIGHT ELEVATOR.
LEASED FOR FIVE YEARS, WITH GILT EDGE SECURITY. WILL PAY 14 PER CENT. ON THE ACTUAL CASH REQUIRED TO HANDLE THIS PROPERTY.
IT IS NOT OFTEN THAT HIGH CLASS INCOME PROPERTY IN THE SWELL WESTLAKE DISTRICT CAN BE OBTAINED, ESPECIALLY AT THE PRICE WE CAN DELIVER THIS PROPERTY.
ANY FURTHER INFORMATION CAN BE HAD BY APPLYING TO
CORNWELL OR CHARLEBOIS,
SOLE AGENTS,
MINES & FARISH,
233 S. HILL ST.
USUAL COURTESY EXTENDED TO REAL ESTATE BROKERS. x*

FOR SALE—BARGAINS EXCLUSIVELY.
$11,000—Cheapest corner on Eighth, not far from Figueroa, income $720 per year.
$16,500—Snap on 11th at Figueroa, lot 60x170; nominal improvements.
$10,000—Fine large corner on 39th, close to Figueroa; income $900 per year.
$9000—Bargain, vicinity Ninth and Georgia. Improved with modern 15-room building.
$8500—Fine income property, vicinity 11th and Georgia. Improved with 4 modern flats.
$8000—Snap on Hope, north of Washington.
$4800—Fine apartments site, vicinity Ninth and Golden.
P6035. Broadway 6536. L. A. DOLTON & CO., 240 Wilcox Bldg. x30

FOR SALE—
Disposing of one of the largest estates in Los Angeles. We will sell the following property for cash or terms.
Eighth and South Spring, 56x165, 3 stores on property.
Corner Fifth and San Julian, 100 ft. on San Julian, 258 ft. on Fifth st.; 3 stores, income $775 per month.
Eighth and Hill, 66x165, 22-room house.
13th and Ingram st., lot 66x165; with 11-room house, completely furnished.
15th and W. Jefferson, 4 lots with 5-room house.
Corner 23d and Hill, lot 134 ft. on Hill, 20 ft. on 23d, with 10-room house.
Seventh and Temple; lot 58x132.
Don't overlook the opportunity to get in on this.
This property will sell for less than adjoining property.
Some of this will make good hotel and department store site.
741 ORMSBY, FEIT & MILLS. S. Hill, cor. 8th.

FOR SALE—IN THE CENTER OF THE city of Vancouver, B. C., a very desirable corner facing on three streets; 132-ft. square. It is one of the finest sites for an apartment-house in the city. Price $75,000 on good terms. For full particulars, apply to WALTER H. SMITH, 413 Seymour st., Vancouver, B. C. x3

FOR SALE—FINE CORNER ON E. SEVENTH ST., WITH 9-ROOM HOUSE, LOT 52½, BY 128, $38,000. A GREAT FUTURE AWAITS THIS PROPERTY. HENRY LOEWENTHAL, 221 SECURITY BLDG. x30

FOR SALE—
Business Property.

FOR SALE—$14,500; SNAP; $14,500.
INCOME $1740 PER ANNUM.
MUST BE SOLD IMMEDIATELY.
Choice close-in, improved property, with $12,000 worth of improvements, all new and modern; lot valued at $6500, making a total of $18,500 actual valuation, which we can deliver for a few days at $14,500. This property is located very close to Ninth and Albany which is within walking distance.
No information over 'phone.
L. A. DOLTON & CO.,
x30 240 Wilcox Bldg.

FOR SALE— BUY IT OF
PARK CARE
"The Sign of Activity."
FIRST-CLASS APARTMENT HOUSE.
Near Sixth and Figueroa streets, leased and paying
TEN PER CENT. NET.
Lot is increasing in value faster than building depreciates.
Price $18,000.....$7,000 CASH.
Please CARL G. PACKARD CO.,
Call. 502 Laughlin Bldg.
x30 218 S. Broadway.
Established 1902.

FOR SALE—
READ THIS.
FOR $7500.
FOR $7500.
TOWNE AVE.
TOWNE AVE.
NEAR EAST FIFTH ST.
NEAR EAST FIFTH ST.
Lot 50x150.
Improved with a splendid 6-room cottage.
MUST BE SOLD AT ONCE.
THIS IS A RARE BUY.
For more particulars see E. F. KOSTER, with W. I. HOLLINGSWORTH & CO.
Established 1892.
312-314 Wilcox Bldg. x30

FOR SALE—
ELEGANT
APARTMENT-HOUSE
SITE
AT A BARGAIN
50x150
$4000
East Front on Valencia St.
Near Pico.
ACT QUICKLY.
SEE
MR. GORNWELL,
MINES & FARISH,
233 S. Hill st.
x* F7500. Main 44.

FOR SALE—HILL STREET PROPERTY.
LOT 60x150 FEET, EAST SIDE OF HILL NEAR THIRD; JOINS LARGE DRY GOODS HOUSE. CHEAP, $1750 FRONT FOOT. GREENAWALT, 653 PACIFIC ELECTRIC BLDG. x*

FOR SALE—
Choice apartment property on W. SEVENTH ST. NEAR VALENCIA. Lot 46x117 to alley; building contains 24 rooms, arranged in suites, all handsomely furnished, conservatively valued at $35,000, but in order to make quick sale will be sold for $28,500.
30 G. C. EDWARDS, 239 W. First.

FOR SALE—
BEAUTIFUL APARTMENT SITE.
100 feet frontage, facing beautiful park. Has large building on lot that could be utilized in building and made into six apartments. This is a rare bargain at $4,000. Think the value of the land and building thrown in. See me at once. R. F. HAISH, 126 H. W. Hellman Bldg. A7800. x*

FOR SALE—$24,000 SUITS SEMI-IMPROVED paying business block, opposite S. P. Arcade Depot; 200 feet street frontage; $54,000 can remain at 6 per cent., balance must be cash; this property cannot be duplicated for less than $130,000. See OWNER, 2262 W. Washington. 'Phone 71475. 1

FOR SALE—14-ROOM, 4 APARTMENT building, completely furnished; 12 disappearing beds; fine location, near Echo Park; $1,040 required. Rental $100 a month. Call and investigate at 1119 LAKESHORE AVE. x*

FOR SALE — APARTMENT-HOUSE SITE, fine corner, Westlake district, 2 car lines, building 60 square feet; $4000 cash will buy my equity, balance can run two years. Address K, box 240, TIMES BRANCH OFFICE.

FOR SALE—9TH NEAR SAN PEDRO, 60x125, improved with 2 houses paying interest on the money and will advance in price right along, only $150 per foot. A. BOEKER, sole agent, 434 Laughlin Bldg. F2317. Main 1240. x30

FOR SALE—
Great bargain, $24,000. Improved income business property on Central ave. near Vernon. Apply BEN F. FITELD & CO., N.E. cor. Washington and Georgia. Tel. 24604.

FOR SALE—NO. 9 FT. CORNER, PICO AND Olive; will take good property up to $12,000 for $10,000. ARTHUR W. KINNEY CO., 139 Merchants' Trust Bldg. Main 2253. x30

FOR SALE—$6500 WILL BUY THE PROPerty at 535 Towne ave., by far the best bargain in the Arcade Depot district. See OWNER, 1202 W. Washington. 'Phone 71475. 1

FOR SALE—SIXTH LOT, STORE BUILDING, rented, $420 annually; best growing business center, south side, $2300, worth $4500. Owner, 831½ S. OLIVE ST. 31

FOR SALE—
Income Property.

FOR SALE—INCOME PROPERTY, CLOSE in to the business part of town; 6 flats and 4 single rooms, now rented to good tenant; modern baths and toilets; must turn into cash; PRICE $4000. J. G. MUNHOLLAND, 603 H. W. Hellman Bldg. A2322. Main 1210. x31

FOR SALE—BY OWNER, NO AGENTS; choice income property, about $30,000; new brick block; income over $250 monthly; property sure to increase. Call OWNER at 10 o'clock mornings. South 1040. JAMES BUCKLEY, 2207 S. Main. x31

FOR SALE—LEAVING CITY; MUST SELL; 10½ per cent. investment; 3-story apartment-house; 17 rooms, 13 baths; 2 private baths; corner; 61x100; under lease; big map, $30,000. For particulars 'phone OWNER, South 6797. 4

FOR SALE—$12; INCOME COTTAGE FOR $2500; $1100 cash; worth $2500.) OWNER, Broadway 6578. 31

FOR SALE—MODERN HOUSE.
INCOME $300—PRICE $3300.
MUNHOLLAND, 603 H. W. Hellman Bldg. A2322. x3

FOR SALE—
Suburban Property.

FOR SALE
PORTT OAKS.
Three acres, east of Pasadena, with 40 large live oaks, plenty of fruit and a comfortable 7-room house with bath, near three car lines. Price $10,000. Address OWNER, room 14, Euclid Apartment, 1046 W. Sixth. Phones Broadway 3756.

FOR SALE — 40-FOOT LOTS ON LONG Beach electric line, 10 minutes from Sixth and Main sts. Excellent terms, $125 and up, easy terms.
GOLDEN STATE REALTY CO.,
x* 126 W. Sixth st. F4364. Main 44.

FOR SALE—ON SEVENTH STREET, GLENdale, 10x blocks from car; 6-room bungalow; new and modern, $4200; will take Los Angeles lot to $800, balance easy. Owner, 1427 RIDGEWAY, Los Angeles. Phone 10318.

FOR SALE—ONE ACRE, AT WEST GARdena, four-room house; barn, chicken corrals, one block from car line. Price $1350, easy payments. Owner, 222 WEST SECOND ST., Room 136. A1939. 30

FOR SALE—LOT SUITABLE FOR STORES, West Adams Heights, for corner; convenient to agents. Price $1000. JESSE H. TAYLOR, owner, room 204, 434 Broadway. F7361. Main 2691. x30

FOR SALE—
A BARGAIN ON MAIN ST.
West side, between Pico and 37th.
Price $22.50; $7000 under value.
30 G. C. EDWARDS, 239 W. First.

FOR SALE—50x150 ON CENTRAL AVE., near 11th; west side; a snap for $1750.
HENLEY & HAMPTON,
Main 125. F7500. 700 Story Bldg. x30

FOR SALE — 60 FT. CORNER, PICO AND Olive; will take good property up to $12,000 for $10,000. ARTHUR W. KINNEY CO., 139 Merchants' Trust Bldg. Main 2253. x30

FOR SALE—$6250 WILL BUY THE PROperty at 535 Towne ave., by far the best bargain in the Arcade Depot district. See OWNER, 1202 W. Washington. 'Phone 71475. 1

FOR SALE—SIXTH LOT, STORE BUILDING, rented, $420 annually; best growing business center, south side, $2300, worth $4500. Owner, 831½ S

FOR SALE—
Country Property.

FOR SALE—
TORBA LINDA,
ABSOLUTELY FROSTLESS ORANGE LAND.
$180 AND UP PER ACRE.

THE WISE YOUNG MAN OR WAGE EARNER OF TODAY INVESTS HIS MONEY IN REAL ESTATE (ANDREW CARNEGIE).

Can YOU afford to ignore the ADVICE and STATEMENT of this successful business man?

The only question you need consider:

IS THIS LAND RIGHT?

FIRST—Investigate THE WATER—You will find an abundance of pure soft water for both irrigation and domestic use.

SECOND—Investigate THE SOIL—You will find a rich loam soil that will grow anything grown in this climate.

THIRD—Investigate THE LOCATION—Only one hour's ride from Los Angeles on the main line of the Santa Fe, with the La Habra electric line now building through the land; transportation and shipping facilities unexcelled.

FOURTH—Investigate THE CLIMATE—You will find no more equable climate in all of Southern California than at TORBA LINDA; the SUMMERS are pleasant, cooled by the gentle ocean breezes, being able to see Santa Catalina Island any clear day. THE WINTERS are FREE FROM FROST, being protected from the cold air of the Sierra Madres by the Puente Hills on the north.

FIFTH—THE TERMS ARE EASY—You can make the land pay for itself.

BE WISE, FOLLOW THE ADVICE OF ONE OF THE MOST SUCCESSFUL BUSINESS MEN THE WORLD HAS EVER KNOWN.

Write for booklet.

G. H. MacGINNIS,
With JANSS INVESTMENT COMPANY,
220-222 Pac. Elec. Bldg.
Phones, Home 10545. Bdwy. 1848.

FOR SALE—

RIVERSIDE ORANGE HEIGHTS.

Proven orange and lemon lands in the very heart of the citrus belt.

SOIL—Red, decomposed granite, perfect orange soil.

WATER—Developed in abundance, ready for use.

CLIMATE—Unsurpassed in any section of the citrus belt.

THESE MATCHLESS LANDS

are but a mile from the Santa Fe station at Corona. 5 or 10 acres planted to oranges or lemons, and properly handled, should give you an income for life. These lands should be investigated if you are in the market for the best that can be had.

$225 to $275 per acre.
Easy Terms.

CITRUS BELT LAND COMPANY,
Owners.

For maps, booklets, or other information, see

SELLING AGENTS.

S. J. WHITE & COMPANY,
416-417 Pac. Elec. Bldg.
ERKENBRECHER SYNDICATE,
122 West Sixth st.
FAIRCHILD & BERTRAND,
923 Central Building.
PAUL H. BLADES & COMPANY,
404-5 I. W. Hellman Bldg.

FOR SALE—
DO YOU WANT
MERELY TO BUY LAND
OR LAND THAT WILL MAKE YOU MONEY?

[illegible] in Southern California. [illegible] land that will raise excellent crops [illegible] you a comfortable living [illegible] that will sell in a few years for [illegible] what you paid for it. I have such land [illegible] to you at such a low price and on such terms that you can easily pay [illegible] or 10 acres. [illegible] Cove lies west and north, just at the city's gates, between Los Angeles proper and the entrance of the San Fernando Valley, right up against the foothills. Absolutely frostless, perfect orange soil; abundant water. For early vegetables and fruits there's nothing like it. More than half of it is already sold. There's just a small section of it left. You can buy this land at $200 an acre up, on terms of $ per acre cash and $ per acre monthly. [illegible] the coming suburban residence place, [illegible] today by the Southern Pacific [illegible] with an electric line in prospect. [illegible] for you'll be paying somebody else a [illegible] later on. Excursions daily from my office.

EMIL FIRTH,
W. 4th st., bet. Broadway and Hill.
"You're safe at Firth's." Main [illegible]
A[illegible]

FOR SALE—

10 SECTIONS LAND, 6400 ACRES
FRESNO COUNTY.
$20 PER ACRE. $20.

[illegible] you are looking for a body of good land, every condition is right, come and see. The soil is a pure sandy loam [illegible] deep and is underlaid with abundance of water which can be had at fifteen feet. Pumping plants in the immediate vicinity can be seen throwing [illegible] gallons with a sixteen H.P. engine. The [illegible] is there, the soil speaks for itself [illegible] is right, it is near the S. P. R. R. [illegible] can you ask for good land in a [illegible] developed country, where thousands of [illegible] are highly improved and bringing [illegible] to their owners? [illegible] body of land can be subdivided [illegible] tracts and sold readily at a [illegible]

[illegible] are now selling small tracts adjoining [illegible] property and would be pleased to [illegible] for the purchaser. [illegible] not look further if you want GOOD LAND for any purpose for which [illegible] used.

PATTON & LONGLEY,
[illegible] S. Hill st. Main [illegible]

FOR SALE—
ST. GEORGE—LAST GREAT METROPOLIS [illegible]
[illegible] North America will be one of the [illegible] in the west, and the largest in [illegible] Columbia, except Vancouver. [illegible] George is geographical and commercial center of British Columbia and [illegible] supply point. [illegible] George is on main line of Grand Trunk (transcontinental) Railway, and [illegible] terminus (or on line) of six other [illegible] projected and building. [illegible] George is at junction of 1000 miles of [illegible] waterways, on which [illegible] boats now ply. [illegible] acres finest agricultural land, coal and mineral, are tributary. The [illegible] tonnage from waterways will be [illegible] to railways at Fort George. [illegible] hundred million dollars ($100,000,000) will [illegible] in next three years in vicinity [illegible] alone. First offering of [illegible] each for inside lots and [illegible] payable $10 down and [illegible] no taxes until 1911 [illegible] for cash. Title [illegible] the government, which [illegible] the lots. Write quick for maps [illegible] data.
[illegible] RESOURCES SECURITY CO.,
[illegible] Winch Bldg., Vancouver, B. C.

FOR SALE—
The Cream of
BALDWIN RANCH
Half Mile From
ARCADIA.
240 Acres
[illegible] into 1 to 10 acre tracts. Fine soil, fine for oranges, fruit, alfalfa, berries; abundance of free mountain water piped over the entire tract for irrigation and domestic use. Prices 25 per cent less than adjoining property of the same. Easy terms. Lots across the street sold for same price that we ask [illegible] ACRE.
(Sole Agents)
M. M. DAVISON & SON,
Room 204-6 Wilcox Bldg.

FOR SALE— —$3000— 20 ACRES.
[illegible]
[illegible] choice 20-acre ranch in all planted to [illegible] has a good new modern 5-room house [illegible] and chicken house. [illegible] This is in the Gardena [illegible] can be bought at $3000 cash [illegible]
CONWAY & GLEASNER,
[illegible] S. Broadway, [illegible] Bldg.

[Classified] Liners

FOR SALE—
Country Property.

[illegible] CHANCE HERE.
[illegible] ranch, close to Madera, [illegible] on which there [illegible] bottom land with [illegible] through it. This is very [illegible] or corn, the balance is [illegible] I can sell this [illegible] on good terms. The [illegible] sell for $150 per acre and [illegible] sell at $50. Can arrange [illegible] for one year for $300; [illegible] applied on purchase; must [illegible] want to go to see it.
[illegible] F. W. ZEISWENDER,
[illegible] I. W. Hellman Bldg.

[illegible] 10 ACRES AT
[illegible] ACRE ON EASY TERMS,
NEAR FRESNO.
[illegible] south of Fresno City, as [illegible] as you ever laid eyes [illegible] for alfalfa or general farming [illegible] in abundance, reached at [illegible] and stores close by, also [illegible] and excellent shipping facilities [illegible] in two and sell you half [illegible] full 20, or more acres. Terms [illegible] the land will pay for itself. [illegible] worth double. Don't wait, this [illegible]
EMIL FIRTH,
[illegible] between Broadway and Hill.
"You're safe at Firth's." Main 2548.

FOR EXCHANGE—
WALNUT PROPOSITION.
[illegible] 5-year-old soft-shell walnuts; [illegible] interset with apricots; place lies [illegible] irrigating; good large pumping [illegible] inches or more of water; good [illegible] barn, large barn, plenty of wood [illegible] fruit. Five horses, 2 cows, [illegible] all implements. Good location, [illegible] and sites to Los Angeles. [illegible] the 20 acres or the whole [illegible] is a good proposition, and [illegible] looking for a walnut grove [illegible] your chance. For this and other [illegible] in country property see
[illegible] COUNTY REALTY COMPANY,
[illegible] Wilcox Bldg.

TO SETTLE AN ESTATE.
[illegible]

[illegible] 11½ acres, $1200 fruit sold [illegible] and $900 walnuts still on [illegible] property. House, barn, [illegible] tank house, etc., which [illegible] from best of condition, [illegible] fertilized, mammoth crop now [illegible] owner and get commission [illegible] Address N, box [illegible]

[illegible] $25 per acre.
[illegible] AND FRUIT LAND.
[illegible] near Fresno, a city [illegible] a growing railroad center [illegible] school just completed [illegible] and will produce [illegible] alfalfa hay per acre [illegible] Fresno county products [illegible] last year. Price $25 to [illegible] every Tuesday. Fare [illegible]
[illegible] REALTY COMPANY,
[illegible] Mercantile Place. Bdwy. [illegible]

[illegible] in Orange county, near [illegible] county in the State, [illegible] for oranges, lemons, [illegible] or any deciduous [illegible] Easy terms.
[illegible] STERN,
[illegible] Electric Bldg.

[illegible] of the best alfalfa land in [illegible] Riverside at a price [illegible] to the investor of 20 [illegible] We propose to [illegible] it, then sell in [illegible]
[illegible] REALTY MART, [illegible]

[illegible] ORANGE LAND,
FOR $[illegible].
[illegible] of the best orange [illegible] California in the frostless [illegible] good water rights and transportation.
[illegible] G. H. MacGINNIS,
[illegible] 5th and Main.

[illegible] per acre.
[illegible] per acre; on railroad; first [illegible] for large or small tracts.
[illegible] REALTY CO.
[illegible] Mercantile Place. Bdwy. [illegible]

[illegible] AN ACRE BUYS A [illegible] fenced and cross-fenced, [illegible] water sufficient to irrigate [illegible] now in fine alfalfa, etc. [illegible] can be bought with this [illegible] easy terms if desired [illegible] large or small fruit and [illegible] Come in and let us tell [illegible] beautiful valley. KUCK-TO[illegible] CO., [illegible] Byrne Bldg. [illegible] Phone F[illegible] Bdwy.

[illegible] PER ACRE.
[illegible] OF LOS ANGELES.
[illegible] STAND OF ALFALFA.
[illegible] alfalfa ranch of [illegible] acres, [illegible] ranch, just beyond Hollywood [illegible]
[illegible] Central Bldg.
[illegible] afternoons.

[illegible] EXCHANGE. 10 ACRES, [illegible] car line, running from Santa [illegible] plenty of water, good [illegible] chicken house and corrals, [illegible] Jersey cow. Price $[illegible] lady and wants to come [illegible] A good exchange can be [illegible] FLOYD, [illegible] Mason Opera-house.

[illegible] ACRES LEVEL LAND NEAR [illegible] LAUGHLIN BLDG.

Riverside.

[illegible] SMALL TRACTS, RIVER[illegible] improvement project, strict [illegible] They deserve it. Have [illegible] HOTT, [illegible] Chamber [illegible]

Kern.

[illegible] WHEAT AND FRUIT [illegible] soil; 28 inches rainfall [illegible] healthful; $1.25 and [illegible] tracts.
[illegible] PACIFIC COAST CO.
[illegible] Byrne Bldg.

[IMPERIAL] VALLEY.

[illegible] TO SPECULATORS AND INVESTORS.
[illegible] sale the noted Hawkins Orange [illegible] acres, close to the city of Porterville [illegible] cash, balance on terms; [illegible] the city limits of Porterville [illegible] fruit and vines, 5-room house, [illegible] in the famous Poplar country [illegible] and small tracts. [illegible] orchards, from 10 acres up. [illegible] first-class clean stock of clothing [illegible] furnishings goods for sale. [illegible] the best in the city; would consider [illegible] of nice residence, clear, up [illegible] cash. Write for prices. [illegible] city limits, 20 acres in [illegible] place for subdivision, [illegible]
[illegible] REALTY CO., 217 Main st., Porterville.

[illegible] alfalfa, three miles from [illegible] off this land last [illegible] corporation affairs, can [illegible] for $11,000, part cash. We [illegible] will pay $1200 annual rental [illegible]
[illegible] MIDDLETON COMPANY,
Phones Main 1452. [illegible]

[illegible] ACRES OF CHOICE LAND [illegible] close to switch, all [illegible] of water for irrigation, [illegible] in four payments. J. E. [illegible] box 700, Bakersfield.

SAN JOAQUIN VALLEY.

FOR SALE—

BIG EXCURSION
to the famous
MODESTO-TURLOCK IRRIGATION DISTRICTS
In Sunny Stanislaus County.

A splendid trip for those desiring first hand information regarding the most fertile land in the State, in the best part of the San Joaquin Valley, where the "land owns the water," where the combination soil, water and climate has made the ideal spot for every sort of farming. "Sunny Stanislaus" land is the best land buy in the State. To see this land best join our excursion, leaves Los Angeles, April 24, 1910.

COSTS YOU ONLY $11.20.

for the round trip, which is just one-half fare from Los Angeles.

Excursion will be under auspices of the Board of Trade of Modesto.

Full information regarding the excursion as well as all the facts you want to know about "Sunny Stanislaus" may be had on application to the

Representative at Chamber of Commerce, by STANISLAUS [illegible] BUREAU, [illegible] S. Spring st., Los Angeles.
—Or—
PECK-JUDAH INFORMATION BUREAU,
[illegible] S. Spring, Los Angeles.

IMPERIAL VALLEY—

FOR SALE—IMPERIAL VALLEY. WE WILL sell a few more tracts of land under water system for $[illegible] per acre, going down Friday night, your fare paid if you buy, other bargains, come along. PHONE A1[illegible].

FOR SALE—
Poultry Ranches.

FOR SALE — POULTRY FARMS OF ANY size you want in Inglewood Poultry Colony. Go into business where poultry raising is a success [illegible] at ROOM [illegible] Wilcox Bldg. [illegible] st., for information.

FOR SALE—CHICKEN RANCH WITH GOOD 7-room house, 2 lots [illegible] bath and water with supply tank for water; located near [illegible] on Short line. Address E. D. STEVENSON for information, Baldwinsville, Cal.

CONTRACTORS—
and Builders.

F. J. LEAVER & CO.
CONTRACTORS AND BUILDERS.
[illegible] builds 5-room bungalow; 6 rooms, [illegible] builds artistic 6-room bungalow. $1100 to $1800 builds swell 6-room bungalow. We build direct from our own lumber yard. We lower all bids, city or country. Loans obtained if lot is clear. Complete drafting department run in connection with our business. All plans free. Offices, 217-219 SAN FERNANDO BLDG., S. E. cor. Fourth and Main. Main 1[illegible].

NOTICE TO CONTRACTORS—
Bids will be received by the undersigned up to April [illegible] at [illegible] at its office in the city of Riverside, for the following work: [illegible] feet of [illegible] laid in trench with fittings for the same. Specifications and profile will be furnished on application to the undersigned, who reserves the right to reject any and all bids, or any part of any bid.
RIVERSIDE WATER COMPANY.

LATEST DESIGNS IN BUNGALOW PLANS [illegible] specifications. [illegible]
We will advance money to pay balance on lot and to build your home.
MATTHEWS & MATTHEWS,
329 Douglas Bldg., cor. 3rd and Spring.

J. W. DUKE, CONTRACTOR AND BUILDER, can give best of references and guarantee you a square deal. All materials and work strictly first-class and at the lowest price. All work promptly done. Call PHONE WEST [illegible].

CARPENTERING AND PAINTING, COTtages, barns, sheds and fences built, altered and repaired; plans and estimates free. BURMEISTER, [illegible] S. Flower.

WM. MITCHELL & CO., CONTRACTORS. We dig cellars and cesspools. [illegible] SAN JULIAN ST. Phone Main [illegible].

HOTELS—ROOMING-HOUSES—
For Sale, Exchange or Wanted.

FOR SALE—ONLY $1300.
BEST BARGAIN IN THE CITY.
24 rooms, newly and elegantly furnished; expensive dressers and carpets; private baths, good lease; rent $100. J. C. OLIVER, 120 S. Broadway.

FOR SALE—LEAVING FOR ARIZONA; MUST sacrifice my 20-room transient house; located Fourth and Main; brick building; every room outside; long lease; no reasonable offer refused. For information phone my agent, F[illegible], MAIN [illegible].

FOR SALE—ONLY $[illegible].
11 rooms, South Olive; rent $[illegible]; oak, birdseye maple and mahogany dressers, fine carpets, makes an elegant home. J. C. OLIVER, 120 S. Broadway.

[illegible] ROOMS, FINE FURNITURE, ALL ARranged for housekeeping; cheap rent; good lease; clearing $[illegible] a month over expenses for only $[illegible].
BURNS & CO., [illegible] S. BROADWAY.

FOR SALE — OR EXCHANGE — [illegible] ROOMS, thoroughly modern; newly and elegantly furnished; clears $300 monthly; will take smaller place. DEVENS, 229 Citizens' National Bank Bldg.

FOR SALE—OR EXCHANGE. LEASE AND furniture, 130 rooms, modern apartments, heat, hot water, elevator. Have several other good buys. McDOWELL, 212 Henne Bldg.

FOR SALE—$[illegible]; BARGAIN; ROOMING-house, [illegible] rooms, near Broadway; furnishings good; rent $[illegible], including 2 stores at $[illegible] per month; lease 3 years. WILSON & FOX, [illegible] Story Bldg. Main [illegible].

FOR SALE—EQUITY OF $[illegible] IN 4-ROOM cottage, and [illegible] cash for rooming-house. What have you? WILSON & FOX, [illegible] Story Bldg. Main [illegible].

FOR SALE—ROOMING-HOUSE, CLOSE IN; well furnished; cheap rent; priced below value at $[illegible]; will consider clear lots. LOS ANGELES REALTY CO., [illegible] Byrne Bldg.

FOR SALE—19 ROOMS, ELEGANT FURNIture; fine house and a good business; lease. For price and location call MRS. SMITH, apartment [illegible], at [illegible] S. FLOWER ST.

FOR SALE—AN [illegible]-ROOM ROOMING-HOUSE, well furnished; rooms all rented; low rent; good income; close to business center. [illegible] S. FIGUEROA ST. Phone F[illegible].

FOR SALE—[illegible]-ROOM FURNISHED ROOMing-house; must sacrifice, $[illegible] cash, or you can make your own terms. See PHOENIX, [illegible] Grant Bldg.

FOR SALE—[illegible] ROOMS ON GRAND AVE., close in, nicely furnished. For particulars call [illegible] BUMILLER BLK., 430 S. Broadway.

WANTED—THE BEST [illegible] OR [illegible]-ROOM apartment house $[illegible] cash will handle; must have it at once. Owners only. Address O, box [illegible], TIMES OFFICE.

FOR SALE—$4500 CASH, 75 ROOMS, BEtween Broadway and Hill, center of city; rent less than $[illegible] per room. Address O, box 124, TIMES OFFICE.

FOR SALE—OR EXCHANGE—[illegible] ROOMS, close in; west side; 12 baths; rent $150; only [illegible]; terms. DEVENS, 229 Citizens' Nat'l Bank Bldg.

$1200—[illegible]-ROOM HOTEL AND CAFE WITH liquor license; rent $175, advance rents included. [illegible] J. R. RICHARDS HOTEL BROKERS CO., [illegible] Laughlin Bldg.

FOR SALE — 14-ROOM ROOMING HOUSE, nicely furnished; 2 years' lease; rent $[illegible] per month. Price $[illegible]. J. C. LE CLAIRE, [illegible] S. Hill. South [illegible].

FOR SALE—FURNITURE. LEASE OF [illegible] rooms, nearly new, good transient; will sell for small payment down, rest on time. Phone MAIN [illegible].

WANTED—FROM [illegible] TO [illegible] ROOMS, FURnished; will give valuable real estate. PATTERSON, [illegible] Security Bldg. F[illegible], Main [illegible].

FOR SALE—APARTMENT-HOUSE OF [illegible] rooms, good location, good lease, easy rent. Write OWNER, O, box [illegible], Times Office.

FOR SALE—[illegible] ROOMS APARTMENTS AND single; house well furnished and paying [illegible]

HOTELS—ROOMING-HOUSES—
For Sale, Exchange or Wanted.

FOR SALE—OR EXCHANGE—
R. C. DECKER, 437½ S. Broadway. Main 4[illegible], F[illegible].

HOTEL AND EXCHANGE BROKER.

Bargain, [illegible] rooms, corner	[illegible]
Snap, [illegible] rooms, bargain	[illegible]
Modern, [illegible] rooms, hot water	[illegible]
Apartments, [illegible] rooms, always full	[illegible]
Broadway, [illegible] rooms, offices	[illegible]
Must sell, [illegible] rooms, hot water	[illegible]
Exchange, [illegible] rooms, elegant furniture	[illegible]
Speculation, [illegible] rooms, payments	[illegible]
Forced sale, [illegible] rooms, $[illegible] cash	[illegible]
Olive st., [illegible] rooms, see it	[illegible]
Flat, [illegible] rooms, $[illegible] cash	[illegible]
Best in city, [illegible] rooms, clears $[illegible]	[illegible]
Clears $[illegible], [illegible] rooms, [illegible] payments	[illegible]
2 entrances, [illegible] rooms, [illegible]	[illegible]
Exchange, [illegible] rooms, land or ranch	[illegible]
12 private baths, [illegible] rooms, up-to-date	[illegible]

MONEY LOANED ON FURNITURE.

Apartments, [illegible] rooms, clears $[illegible]	[illegible]
[illegible] cash, [illegible] rooms, apartments	[illegible]
Corner, 12 rooms, worth $[illegible]; only	[illegible]
[illegible] baths, [illegible] rooms, apartments, ex	[illegible]

BUNGALOWS FOR EXCHANGE FOR HOTELS, COTTAGES, STORES, LOTS AND HOTELS FOR EXCHANGE.

List your property with DECKER to make quick sale or exchange. He has nothing to do but sell your house for you.

ONLY SMALL AMOUNT CASH.

[illegible] rooms, near Second and Broadway; [illegible] cash; price $[illegible]. This is a good transient. See it quick.

[illegible] not advertised; all terms and prices. Apartment-houses for exchange. ALL PRICES. Hotels for exchange, all sizes and [illegible] PRICES.

CALL AND SEE MY LIST.

I have nothing but square deals. [illegible] houses, lots, cottages and hotels for exchange. [illegible] DECKER, 437½ S. Broadway. M. [illegible], F[illegible].

FOR SALE—BY
ALLEN C. ADY & CO.,
[illegible] S. Broadway, Room [illegible].
Home Phone F[illegible]. Sunset Broadway [illegible].
SPLENDID BARGAIN.

$11,500—Apartment house, [illegible] finest and best money maker in the city for the price; elegantly furnished; best arranged rooms; [illegible] very light; has very low rent; [illegible] in the city; beautiful lawn and garden; every modern convenience; house looks like new, both inside and outside; everything in best condition; net profits are $[illegible] per year.

[illegible] room apartment house, pleasant location, west side, furnishings good, condition very best, inside and outside, house runs full all the year, rent $[illegible] per room. Do not think this is a poor house on account of the cheap rent; as it is not; house earns a profit of $[illegible] a year, making it the best proposition in the city today for the money; can be bought for $[illegible]. Let us show you a detailed statement of earnings and expenses.

STRICTLY MODERN DOWNTOWN HOTEL, [illegible] rooms, all outside and light; private baths, steam heat, hot and cold water in every room, call and return bells, etc.; in fact, it is strictly up to date in all respects; clears $[illegible] per month the year round. $[illegible] cash buys it.

[illegible] rooms, a splendid apartment house, close in, west side, rent is only $[illegible] per room; always full. $[illegible] cash or part trade.

FOR SALE—[illegible]-ROOM APARTMENT-HOUSE, all furnishings, in first-class shape; [illegible] wall beds, private bath with each suite, hot and cold water, 5-year lease; this place can be bought for $[illegible] less than cost of furniture if taken in a few days; clearing at present between $[illegible] and $[illegible] per month.

27-room rooming-house, on corner, close in, furniture and carpets in good shape, good transient house, lease 3 years; let us show you this at $[illegible] and you will buy.

[illegible] rooms, nicely furnished, running water, [illegible] all rooms, iron beds, 2 baths, lease, [illegible] on [illegible] st.; price $[illegible].

[illegible] rooms, transient, on [illegible] Hill; iron beds, oak dressers, [illegible] years' lease, paying good on investment [illegible]

[illegible]

[illegible] MILLER & CO., [illegible] W. Sixth.

FOR SALE—[illegible]-ROOM APARTMENT HOUSE, [illegible] the best [illegible] [illegible]-room apartments [illegible] private bath [illegible]

[illegible] rooms, rooming-house, new, modern, handsome furnishings; splendid location; close in; clearing $[illegible] per month; if you want the best see this.

[illegible] rooms on Broadway; good furnishings; long lease. [illegible]

[illegible] rooms, modern, steam heat; private bath, hot and cold running water in every room.

[illegible] rooms, close in; hot and cold running water, good furniture; everything nice and clean [illegible]
C. F. BRYANT, [illegible] Grant Bldg., [illegible] and Broadway.

FOR SALE — COUNTRY HOTEL, [illegible]

FOR SALE—ROOMING-HOUSE, [illegible] rooms furnished [illegible]

WANTED—FURNISHINGS AND LEASE OF an apartment or rooming-house, [illegible] cated [illegible]; have furnishings and lease of an 11-room house and cash to trade for same.
[illegible] C. E. NICHOLAS, with
ALLEN C. ADY & CO.,
[illegible] S. Broadway, Room [illegible].
Home F[illegible]. Sunset Broadway [illegible].

FOR SALE—$[illegible] BUYS [illegible]-ROOM APARTment; swell furniture; private baths; [illegible]

$[illegible]—[illegible] rooms, rent $[illegible]; terms.
$[illegible]—[illegible]-room boarding-house, [illegible]; rent only $[illegible]; making good money.
CITY REALTY CO., 440½ S. SPRING st.

FOR SALE—MUST BE SOLD IMMEDIATELY.
11 rooms, right downtown, fine furniture, 2 years' lease; landlady prostrated with severe sickness; no reasonable offer refused. Call early for particulars. J. C. OLIVER, 120 S. Broadway.

[illegible]-ROOM HOTEL IN THE HEART OF THE business center; rent only $[illegible]; will lease; income $[illegible] month; swell furnishings; modern; price only $[illegible], part cash, balance easy.
BURNS & CO., [illegible] S. BROADWAY.

WANTED—I HAVE AN ALL CASH BUYER for a small up to date rooming-house, [illegible] rooms; must be centrally located, will pay up to $[illegible]; answer at once, give phone number where can make appointment. Address O, box [illegible], TIMES OFFICE.

FOR SALE—ROOMING-HOUSES.
You, we have over [illegible], all sizes and prices; all are on easy payments; if you want to buy, come and see us.
[illegible] S. Broadway. FEIT & MILLS, Hill [illegible].

FOR SALE—ROOMING-HOUSE, [illegible] W. [illegible]; cheap if sold this week.

FOR SALE—
Lemon or Orange Groves.

FOR SALE—ORANGE GROVES.
If you want to purchase an ORANGE or LEMON GROVE, or COUNTRY HOME in Los Angeles county, you should have a copy of my Real Estate Booklet, just off the press, descriptive of orange groves, ranches and homes in the Great Pomona Valley. Mailed free on application or to be had at Times Information Bureau, [illegible] South Spring st., Los Angeles.
J. A. FITCH, [illegible] South Garey ave., Pomona, Cal.

FOR SALE—[illegible] ACRES FINE ORANGE AND lemon land in frostless district, plenty of water developed and piped; can be developed for the whole tract; 20 acres already planted. Price $[illegible]; terms.
WESTERN REALTY & INV. CO.
Main [illegible]. [illegible] S. Hill st.

FOR SALE—ORANGE ORCHARD, [illegible] ACRES near Glendora, [illegible] navels, [illegible] Valencias, all in bearing; soil, water, orchard and neighborhood very best. For further particulars see J. L. OSBORNE, [illegible] Union Trust Bldg. No agents.

FOR SALE—7½ ACRES, 10-YEAR ORANGES, navels and Valencias, beautiful locality; nice home, crop this year $[illegible]. R. B. CHAPMAN CO., [illegible] Central Bldg.

FOR SALE—[illegible]-ACRE ORANGE GROVE IN Orange county; 17-year-old trees; income $[illegible]. Price $[illegible]; will make terms. H. SAM NEWLON, [illegible] H. W. Hellman Bldg. Main [illegible].

FOR SALE—
Beach Property.

[illegible] Beach.

FOR SALE — BETWEEN MANHATTAN and Hermosa, the last first-class small frontage still left to five blocks. Graded streets, sidewalks, water, gas, electricity, both phones. Will sell a few more lots at original prices on [illegible] per cent. [illegible] positively your last chance to get a beach home on such terms, and the sooner you act the better chance you have. JAMES G. [illegible], owner, [illegible] Douglas Bldg.

Santa Monica.

FOR SALE—LOT [illegible], SANTA MONICA, [illegible] cash [illegible]; balance easy. BOX [illegible]

FOR SALE—
Beach Property.

San Pedro.

FOR SALE—AT SAN PEDRO.
THE POINT FIRMIN TRACT.

$[illegible] appropriation has been made by U. S. Government for San Pedro. The government is spending millions here. The $10,000,000 of harbor bonds, which will be voted by Los Angeles city will make great harbor improvements. The [illegible] acres in outer harbor will be the site for great warehouses, docks and general shipping business.

Lots in the Point Firmin tract are sightly overlooking the whole harbor, the [illegible] acres and the big $[illegible] government breakwater. Lots run to water's edge and command the finest view on Pacific coast. We sell these lots cheaper than lots elsewhere in Southern California—$[illegible] to $[illegible] for large lots. Easy terms.

Call on
GEORGE H. PECK & CO.,
[illegible] Laughlin Bldg., Los Angeles; or Bank of San Pedro Bldg., at the harbor.

FOR SALE—BY OWNER. LARGE CORNER [illegible] block 27, [illegible] above the inner harbor. Price $[illegible]; for more particulars address HENRY KLUMB, Los Angeles, Cal. Sta. [illegible], R. R. No. [illegible].

Ocean Park.

FOR SALE—ONLY $[illegible]—FOR MODERN and attractive [illegible]-room furnished cottage, [illegible] of Trolleyway, south of Pier avenue; [illegible] location; worth $[illegible], but owner must sell at once, [illegible] cash.
HILDESHEIM & SCHILLER,
[illegible] Delta Bldg. F[illegible]. Main [illegible].

Wilmington.

FOR SALE—LOS ANGELES HARBOR, WILmington, acreage, business property, [illegible] $[illegible] up. Many bargains. J. W. WEIGHTMAN & CO., uptown office, [illegible] Laughlin Bldg., [illegible] S. Broadway, Main [illegible].

WANTED—HAVE A CASH BUYER FOR A [illegible] lot anywhere in Wilmington. DORION, [illegible] S. Hill.

Bay City.

FOR SALE—LOTS [illegible] AND [illegible], BLOCK [illegible], Bay City, one block from ocean and close to car line, $[illegible] each; half value. EAST [illegible].

FOR EXCHANGE—
Business Property.

FOR EXCHANGE—
"NOTHING BUT BUSINESS PROPERTIES."

[illegible] ft. on Main st., at Seventh st., new brick building. Price $[illegible]. Will take up to $[illegible] in good Southern California real estate; [illegible] cash required; balance long time at [illegible] per cent.

W. ROSS CAMPBELL COMPANY,
F[illegible]. [illegible] Central Bldg. Main [illegible].

FOR EXCHANGE—
WILL ASSUME ON CITY INCOME.
Have fine clear corner on Main st., largely improved, value $[illegible] clear. Will assume on good city income up to $[illegible], located south to Washington, west of Hill. Must be high-class property at cash valuation, and show good income.
F. A. CROWE, with
THOS. C. BUNDY & CO., [illegible] S. Hill st.

FOR EXCHANGE—
WANTED RESIDENCE PROPERTY
FOR A
LARGE CLOSE-IN CORNER.
PRICE $[illegible].
W. I. HOLLINGSWORTH & CO.,
ESTABLISHED [illegible].
212-214 WILCOX BLDG.

FOR EXCHANGE—
WANT SAN JOAQUIN LAND
for $[illegible] equity in close-in business property. [illegible]
I. W. HOLLINGSWORTH,
HINES & FARISH,
[illegible] S. Hill st.

FOR EXCHANGE—YOUR PROPERTY; [illegible] of exchanging real estate [illegible]
LUNDEN FOR HOMES CO.
[illegible] Central Bldg., [illegible] and Main [illegible].

FOR EXCHANGE—IMPROVED BUSINESS property, well located here, $[illegible]; mortgage $[illegible]. Want vacant or acreage and will [illegible] cash. NICKLIN, owner, [illegible] Bradbury.

FOR EXCHANGE—$[illegible]; CLEAR BUSINESS [illegible] to alter, near Main and [illegible] Owners see [illegible] room [illegible], [illegible] South Broadway.

FOR EXCHANGE—
Houses.

FOR EXCHANGE—12-ROOM HOUSE NEAR Washington and Figueroa sts., $11,[illegible] [illegible] improved acreage, prefer towards foothills.

[illegible] modern house [illegible]

[illegible]

C. F. BRYANT, [illegible] Grant Bldg., [illegible] Broadway. Main [illegible], F[illegible].

FOR EXCHANGE — WANT ESCONDIDO [illegible]
[illegible]
W. H. BAUMAN,
[illegible] Germain Bldg.

FOR EXCHANGE—WANTED ACREAGE [illegible]
[illegible] BROADWAY REALTY COMPANY, [illegible] Johnson Bldg. [illegible] Main [illegible].

FOR EXCHANGE—BEAUTIFUL HOME, [illegible]
[illegible] THE LOCATORS, DILLON & BENFORD, [illegible] Union Trust Bldg. F[illegible], Main [illegible].

FOR EXCHANGE—[illegible]
[illegible] room residence on magnificent corner [illegible]
[illegible] INVESTMENT CO.
[illegible]

FOR EXCHANGE—ELEGANT SUBURBAN [illegible]
[illegible]
H. H. SCHMIDT CO.,
[illegible] Germain Bldg.

FOR EXCHANGE—[illegible] EQUITY IN MODERN [illegible]
[illegible] First and Main sts. [illegible]

FOR EXCHANGE — [illegible]-ROOM MODERN [illegible]
[illegible] MILLER & [illegible], Broadway [illegible]

FOR EXCHANGE—$[illegible] EQUITY IN MOD[illegible]
[illegible] What have you to offer? BROADWAY REALTY COMPANY, [illegible] O. T. Johnson [illegible] Main [illegible].

FOR EXCHANGE—$[illegible] EQUITY IN MOD[illegible] house on [illegible] for clear [illegible] or anything. What have you?
TAFT & GREEN,
[illegible] W. & C. Bldg. [illegible] and Hill sts.

FOR EXCHANGE—NEW BUNGALOW, $[illegible]; will take beach lot as payment. See us today. THE LOCATORS, DILLON & BENFORD, [illegible] Union Trust Bldg. Main [illegible].

FOR EXCHANGE—TWO STRICTLY MODERN [illegible] homes, Boulevard, Pico car, [illegible] rooms [illegible] and [illegible]; want [illegible] ranches [illegible] small, close in, other [illegible] acres. GEO. COOPER, [illegible] Citizens' Nat'l Bank Bldg.

FOR EXCHANGE—WANTED EQUITY IN vacant lot as first payment on any of [illegible] homes, balance easy. C. J. GARDNER [illegible] Merchants' Trust Bldg. [illegible] Broadway [illegible].

FOR EXCHANGE—FOR SMALL RANCH, [illegible] Two 4-room modern cottages, [illegible] and [illegible]; income $[illegible] month. Price $[illegible].
H. H. SCHMIDT CO.,
[illegible] Germain Bldg.

FOR EXCHANGE — ELEGANT [illegible]-ROOM [illegible], fashionable southwest; large [illegible] want smaller place east or suburbs; [illegible] part. NICKLIN, [illegible] Bradbury.

FOR EXCHANGE—WANT HOLLYWOOD bungalow and cash for $[illegible] 2-story house, [illegible] Place, Hollywood. [illegible]

FOR EXCHANGE—
Houses.

FOR EXCHANGE—
$[illegible]
At once, good [illegible]-story 7-room house, well located, southwest, clear, [illegible] st. and Dalton, gas, electricity, good modern bath. Mtg. Lot [illegible] equity [illegible] want clear in property or vacant lots, or suburban. Will assume some [illegible]
EDWARDS & WILDEY COMPANY,
[illegible] Laughlin Bldg., 315 S. Broadway.
Main [illegible]. Home 10[illegible].

FOR EXCHANGE—
WANT CLOSE-IN LOT.
For $[illegible] equity in new 5-room residence on W. [illegible] st., east front; high ground; mortgage $[illegible].
J. E. Hollingsworth,
HINES & FARISH,
[illegible] South Hill st.

FOR EXCHANGE—
A large modern home of 9 rooms, close in; beam ceilings, hardwood floors, artistic light fixtures, furnace, large cellar. Beautiful grounds, on corner; lot 104x165. Price $11,500; mortgage $[illegible]. Will exchange equity for house of 7 or 8 rooms and pay $[illegible] cash difference.
A[illegible]. G. M. GIFFEN, Sole Agent. Main 3[illegible]. 111 Merchants' Trust Bldg. Member L.A.R.B.

FOR EXCHANGE — EQUITY OF $[illegible] IN large 6-room bungalow on N. Figueroa; want 5 or 6-room bungalow, south or west. MacRAE, [illegible] Frost Bldg.

FOR EXCHANGE—OR SALE. $[illegible] EQUITY in good 5-room cottage for vacant lot or acreage. Address O, box 117, TIMES OFFICE.

FOR EXCHANGE—WE CAN EXCHANGE your property, no matter where located. BLACK & COMPANY, [illegible] Grant Bldg.

FOR EXCHANGE—
Lots.

FOR EXCHANGE—FINE APARTMENT LOT on Alvarado st., near 16th; 52x15[illegible]; value $[illegible], CLEAR. Want residence, southwest, close in, even trade.
HENSLEY-HALFHILL CO.,
[illegible] Citizens' Nat'l. Bank Bldg. A[illegible]; M[illegible].

FOR EXCHANGE—WANTED AN AUTOMObile for my equity of $[illegible] on lot [illegible] street, near San Pedro, balance [illegible] BROADWAY REALTY COMPANY, [illegible] O. T. Johnson Bldg. A[illegible], Main [illegible].

FOR EXCHANGE—WHAT HAVE YOU TO offer as first payment on Glendale corner, [illegible] surrounded by high-class houses. OWNER, Apartment [illegible], [illegible] West Pico.

FOR EXCHANGE—4 LOTS FOR STOCK OF groceries, lots located on [illegible] st., near Lorena. Owners only. PHONE BOYLE [illegible].

FOR EXCHANGE—
Country Property.

FOR EXCHANGE—
WANT RESIDENCE OR FLATS
For one of the finest 10-acre, 12-year navel groves in Riverside, [illegible]-room house and the necessary outbuildings, plenty water; [illegible] [illegible] from business center on boulevard. No better groves are selling [illegible] and upwards per acre, but owner is anxious for a quick turn and quotes a very low price [illegible] Want modern residence, well located, or flats, or would assume on good flats or income.
J. E. Hollingsworth,
HINES & FARISH,
[illegible] South Hill st.

FOR EXCHANGE—
Alfalfa land, with water, in Riverside, the most profitable place on earth to raise alfalfa. We can trade for local residence or income house if not priced out of sight.
FOR SALE—OR EXCHANGE—Orange lands, with water, on high ground, Riverside. The most beautiful building site goes with it. If you plant it with a grove you need not pay a cent for 5 years except interest and taxes. Then it will be worth $[illegible] an acre.
F[illegible]. A. H. BAILEY, [illegible] Story Bldg.

FOR EXCHANGE—
20 acres alfalfa and walnuts; good pumping plant; near Anaheim; good land. Want home in Los Angeles or near by. Price $[illegible].
[illegible] Gray, with
G. H. A. GOODWIN CO.,
[illegible] Central Bldg. Phones F[illegible], Main [illegible].

FOR EXCHANGE—20 ACRES FINEST ORange and alfalfa land, one mile from PORTERVILLE; 4 shares water stock; this is something choice; price $[illegible]; also 10 acres, [illegible] miles farther north; 2 shares water stock, surrounded by fine groves; price $[illegible]. Will take Pasadena, Los Angeles or Long Beach, for one or both.
Main 4[illegible]. H. H. SCHMIDT CO.,
Home A[illegible]. [illegible] Germain Bldg.

FOR EXCHANGE—
10-acre orange grove, RIALTO; trees mostly 14 years old; 6-room new cottage; 10 shares water stock; grove in the very best of condition; price $[illegible]; want $[illegible] cash; balance good city property. Might take good cottages for all if right value.
Main 4[illegible]. H. H. SCHMIDT CO.,
Home A[illegible]. [illegible] Germain Bldg.

FOR EXCHANGE — [illegible]-ACRE RANCH, Buena Park; horses, cows, chickens, barns, equipment for [illegible] laying hens, [illegible]-room modern house, well, engine, windmill, buggies, wagons, farm tools all complete. $[illegible]. See TAFT & GREEN, [illegible] Wright & Callender Bldg.

FOR EXCHANGE — IMPERIAL VALLEY business, residence or acreage property with guaranteed title, or unimproved [illegible]-acre government claim, for late model runabout or small touring car. Give complete description of car. Address P.O. BOX 7[illegible], Brawley, Cal.

FOR EXCHANGE—OR SALE—[illegible]-YEAR-OLD orange grove, 6 acres, west of Covina; price $[illegible]; want city, part payment, balance easy terms.
W. G. LANE, Suite [illegible], Security Bldg. Phones [illegible], Main [illegible].

FOR EXCHANGE—5 ACRES, WASCO, $[illegible]; [illegible] acres, Palmdale, $[illegible]; [illegible] acres, Missouri, $[illegible]; 5 lots, Chicago, $[illegible]; 20 acres, Anaheim, $[illegible]. Two lots, Hermosa Beach, $[illegible]. What have you got? H. C. WOODWARD, [illegible] Douglas Bldg.

FOR EXCHANGE—127 ACRES, NEAR CORcoran, $10,000, [illegible] acres, joining Lipton; house, barn, well, mill and fence; [illegible] in barley, $10,000. Want L. A. or eastern. See Scott, [illegible] S. Broadway. A[illegible].

FOR EXCHANGE — 10 ACRES, PEACHES and strawberries, full bearing; 4-room house, barn, water, etc., on San Gabriel blvd. Will exchange my equity for house and lot. MacRAE, [illegible] Frost Bldg. A[illegible].

FOR EXCHANGE — WALNUT RANCH, [illegible] acres, [illegible]-year-old trees, $[illegible]. Want house to $[illegible]. See us at once. THE LOCATORS, DILLON & BENFORD, [illegible] Union Trust Bldg. Main [illegible]; F[illegible].

FOR EXCHANGE—[illegible] ACRES STRAWBERRY Park, north of Gardena, $[illegible]; want bungalow to $[illegible]. THE LOCATORS, DILLON & BENFORD, [illegible] Union Trust Bldg. Main [illegible], F[illegible].

FOR EXCHANGE — WILL EXCHANGE high class farming land, located near Santa Fe Railroad, for home in Los Angeles, value $[illegible] to $[illegible]. CLINE-HULL CO., [illegible] H. W. Hellman Bldg.

FOR EXCHANGE—REDLANDS. FIRST-class residence property in Redlands; large [illegible] trees, but no buildings; want vacant Los Angeles. J., [illegible] S. SPRING ST.

FOR EXCHANGE—[illegible] ACRES IMPROVED [illegible], close to Los Angeles, to [illegible] [illegible] for city property. Call [illegible] STIMSON BLDG. Phone A[illegible].

FOR EXCHANGE—[illegible] ACRES AT EL CENtro, Imperial county; want good cottage; give full particulars; no agents. Address R, box [illegible], TIMES OFFICE.

FOR EXCHANGE—[illegible] ACRES BEST ORange land in Coachella Valley, partially improved; want Los Angeles. PHONE F[illegible].

FOR EXCHANGE—WALNUT RANCHES. [illegible] [illegible] Central Bldg. F[illegible].

FOR EXCHANGE—
Eastern and Northern Real Estate.

FOR EXCHANGE—[illegible] ACRES IMPROVED ranch in Southern Oregon, modern stone concrete house, barn, etc. [illegible] acres planted to apples, spot cash value of ranch $[illegible]. Will trade for Los Angeles improved or acres or ranch not over [illegible] miles out.
Exchange Department,
H. L. MILLER & CO.,
[illegible] W. [illegible] st.

FOR EXCHANGE — IMPROVED [illegible]-ACRE farm in Oklahoma; good house, barn and windmill on place; value $[illegible], clear. Want property in or near Los Angeles. Will assume mortgage.
Exchange Department,
H. L. MILLER & CO.,
[illegible] West Sixth st.

FOR EXCHANGE—
I make a specialty of exchanging real estate, particularly California for eastern.
Member L. A. Realty Board. C. W. CONWAY, [illegible] Bradbury Bldg.

FOR EXCHANGE—OR SALE—[illegible] NICE LOTS in the great steel town of Gary, Indiana, near street car; value $[illegible], clear; want Los Angeles city or country, might assume. T. A. BELL, [illegible] Bradbury Bldg. A[illegible].

FOR EXCHANGE—EASTERN FARMS AND city property for California. J. C. CHARLES, 111 S. Broadway, Los Angeles, Cal.

FOR EXCHANGE—WANT GOOD EQUITY, for northern city, $[illegible]. Almost clear. OWNER, [illegible] Majestic Bldg.

FOR EXCHANGE — WANT GOOD EQUITY, for San Francisco, $[illegible] clear. OWNER, [illegible] Majestic Bldg.

FOR EXCHANGE—
Real Estate Miscellaneous.

FOR EXCHANGE—HOUSES AND LOTS. Also fine manufacturing stock. What have [illegible]

FOR EXCHANGE—
Real Estate Miscellaneous.

FOR EXCHANGE—
A suburban home, located south, where a big future advance is beyond question. The place has beautiful grounds, 2 houses, 12 [illegible] lots, also fine chicken park, fruit trees, etc. [illegible] high and dry. Fine place to live, close to car. [illegible] equity, mortgaged for $[illegible] at [illegible] per cent, for will clear [illegible]. Owner wants [illegible] property, will consider vacant lot. [illegible] modern home preferred.
WAYBRIGHT-BUTLER CO.,
[illegible] Security Bldg. F[illegible], Broadway 2[illegible].

FOR EXCHANGE—FOUR [illegible]-FT. LOTS, AND a nearly new 2-story house, on paved street, near Fair Oaks ave., Pasadena; value $[illegible], mortgage $[illegible]; want Escondido or near by to full value, or other property for equity.
OLER & HARNISH, [illegible] H. W. Hellman Bldg. F[illegible]. Main [illegible].

FOR EXCHANGE — INCOME PROPERTY, valuable corner on York blvd., for ranch, San Diego county (Escondido or El Cajon valleys preferred), $[illegible] to $[illegible]. Address OWNER, [illegible] Mesa ave., Highland Park, Los Angeles.

FOR EXCHANGE—"I MATCH ANY TRADE, large or small, in farm or city property in any state." J. A. KING, Room 1 Lyon Block, Riverside, California.

FOR EXCHANGE—ALHAMBRA FOR CITY, value $[illegible]; Sunset blvd. way preferred. Owners only. Address O, box [illegible], TIMES OFFICE.

FOR EXCHANGE—BEN WHITE WILL EXchange your property. [illegible] BRYSON BLDG., Second and Spring. Member L.A.R.B.

FOR EXCHANGE—GLENDALE PROPERTY, clear, for Los Angeles, clear. Address O, box [illegible], TIMES OFFICE.

FOR EXCHANGE—C. MARTZ WILL EXchange your property. [illegible] DOUGLAS BLDG.

REAL ESTATE—
Unclassified.

FOR SALE—AT HALF PRICE.
Improved chicken ranch, 4 lots, poultry, fixtures, house fenced; worth $[illegible]; will sell for $[illegible]; small payment down, balance terms. [illegible] SAN FERNANDO BLDG. F[illegible].

FOR SALE—
Miscellaneous.

FOR SALE—HERE IS BIG BARGAIN IN housefurnishings. Everything in A1 shape. Best buy in town. See these before you buy.

[illegible]	Swiss curtains	[illegible]
[illegible]	Cocoa brush door mat	[illegible]
$1.25	oak stand	[illegible]
$1.75	comfort, pure white cotton	[illegible]
$[illegible]	rope portieres	[illegible]
$[illegible]	arm rocker	[illegible]
$[illegible]	iron bed, best enamel	[illegible]
$[illegible]	gasoline stove	[illegible]
$[illegible]	kitchen cupboard	[illegible]
$[illegible]	mahogany parlor table	[illegible]
$[illegible]	library case, mission	[illegible]
$[illegible]	ladies' desk, solid oak	[illegible]
$[illegible]	morris chair	[illegible]
$[illegible]	leather seat rocker	[illegible]
$[illegible]	pedestal extension table	[illegible]

J. M. OVERELL, [illegible] S. Main st.

FOR SALE—TIMES COOK BOOK NO. [illegible], new edition, now on sale. Largest, most elaborate and comprehensive cook book of the series issued by The Times.
The [illegible] recipes for hot Spanish and Mexican dishes and the hygienic department are big features of the publication. The recipes brought out by The Times Prize Cooking Contest, are generally from Southern California housewives and hotel chefs. Price [illegible]; by mail, [illegible] additional. Address THE TIMES, Los Angeles.

FOR SALE—PINE AND REDWOOD LUMBER, LATH, SHINGLES AND SHAKES FOR ALL BUILDING PURPOSES. WE ARE PERMANENTLY IN THE LUMBER BUSINESS AND WILL BE GLAD TO SUBMIT ESTIMATES ON HOUSE BILLS AND OTHER SPECIFICATIONS.
HUGHES MANF'G. & LUMBER CO.
[illegible] S. ALAMEDA ST.
PHONE 10[illegible]—MAIN [illegible].

FOR SALE—[illegible] BOILERS, ALL SIZES AND makes, from 5 to 100-h.p. Steam engines, gas engines, air compressors, steam distillate and power hoists. Steam and power pumps, rock crushers. Several blowers, 12 to 48-in. [illegible] carloads of pipe and fittings. H. KELLY, Mission Road and Macy st. Boyle [illegible]. Home [illegible].

FOR SALE—MILLINERY AT WHOLESALE prices. On hand a few of our travelers' odds and ends. Swell model hats; a regular $[illegible] hat at $[illegible]. They will please you. BISHOP-LE SAGE CO., LTD., WHOLESALE MILLINERY, NEW YORK, PARIS. Los Angeles office, room [illegible], Byrne Bldg., Third and Broadway. Take elevator.

FOR SALE—WE HAVE THE LARGEST ASsortment of second-hand sewing machines on the Coast, and our prices are about half others charge; don't fail to visit our store before going elsewhere. It will pay you. New machines rented. WHITE SEWING MACHINE CO., 714 S. Broadway.

FOR SALE—SEVERAL HEAVY IRON OIL [illegible] good tanks, good for oil work, etc. Several wooden tanks, [illegible] to [illegible] thousand gallons. H. KELLY, Mission Road and Macy st. Boyle [illegible]. Home [illegible].

FOR SALE—ON TIME PAYMENTS, LACE curtains, portieres, couch covers, rugs, carpets and mattings and furniture; stoves and household goods. OVERELL'S, [illegible] S. Main st. THE BIG STORE.

FOR SALE — NEW AND SECOND-HAND billiard and pool tables and bowling supplies, bar fixtures of all kinds, easy payments. THE BRUNSWICK-BALKE-COLLENDER CO., [illegible] E. Third st., L. A.

FOR SALE—PIANOS AT $[illegible] AND $[illegible] PER month. Square Pianos, of standard make, in excellent condition. Will sell on the above small payments. GEORGE J. BIRKEL CO., [illegible] S. Spring st.

TIMES BRANCH OFFICE, [illegible] S. SPRING st. Advertisements and subscriptions left at the new Spring-st. office of The Times will receive as careful attention as at the main office. Complete files [illegible] in attendance.

FOR SALE—ONE LARGE ICE CHEST; A bargain; suitable for restaurant or butcher shop. One pie baker, first-class condition, suitable for bakery. See J. J. YOU, basement Citizens' Nat. Bank Bldg.

FOR SALE—ALL BUILDINGS ON PROPerty at [illegible] to [illegible] South Broadway. Must be removed immediately. Make written bids addressed to HARRY CHANDLER, Times Office.

FOR EXCHANGE — CHOICE IRRIGATED land in Rio Grande Valley, Texas, for Southern California improved land or city property. Address WM. BRIGGS, Boulder, Colo.

FOR SALE—OR RENT, NEW INVALID wheeled chairs, rent can apply on purchase; largest stock professional supply. 415 WEST 5TH ST.

FOR SALE—A PRACTICALLY NEW FINE computing Dayton scale, one fine meat and cheese cutting machine and fine National Cash Register. Call [illegible] W. 7TH ST.

FOR SALE—LIGHT RANCH WAGON, ALSO buggy and express wagon, nearly your own price, taken in trade. DEMMITT WINDMILL CO., 120 N. Main.

FOR SALE — ONE MILLION OR MORE Blue Gums now ready to plant. Price low for large orders. Apply to ELLWOOD COOPER, Santa Barbara.

FOR SALE — SECOND HAND WATER pipes, 20 horsepower engine and other machinery. Call at [illegible] WEST [illegible] ST., L. A.

FOR SALE—PRICE $[illegible], CREAM IRON BED with brass trimmings and springs; good as new; cost $[illegible]. W. Jefferson car. [illegible] RAYMOND AVE. Phone [illegible].

FOR SALE—ROLL-TOP MAHOGANY DESK and chair, good as new. Inquire HAYWARD HOTEL CIGAR STAND.

FOR SALE—ONE SET OF HISTORIAN'S History of the World, 25 volumes, at 1-3 the original price. Phone West [illegible], [illegible] HOBART BLVD.

FOR SALE—WHITE DIAMOND, ABOUT 1½ carats, cost $[illegible]; price $[illegible]. Phone evenings, BOYLE [illegible].

FOR SALE—EUCALYPTUS TREES FOR planting in any quantity; many varieties. [illegible] N. FIGUEROA ST. A[illegible].

FOR SALE — SODA FOUNTAIN, 6-FOOT floor case, will pack for shipping. SHEPARD, [illegible] San Pedro st.

FOR SALE — SODA FOUNTAIN BARgains. PACIFIC COAST SODA FOUNTAIN FACTORY, [illegible] East 4th st.

FOR SALE—FIRST-CLASS BARLEY AND oat hay at WESTERN AND VERNON AVE. Phone West [illegible]. Geo. Dryden.

FOR SALE—[illegible] FEET FROSTED GLASS OFfice partition at about price of raw lumber. [illegible] CENTRAL BLDG. Phone F[illegible].

FOR SALE—COMPLETE PAINTER'S OUTfit, including ladders, brushes, pails, stepladders. [illegible] N. HILL.

FOR SALE—BIG SENSATION, THE INKless pen, just out. One 25 cents, 12 [illegible] cents. W. A. PAINE, Orcutt, Cal.

FOR SALE—DROP-HEAD GOLDEN OAK Singer sewing machine. [illegible] CARR ST., near Main.

FOR SALE — SANITARY COUCH COVER at [illegible] W. SECOND. Must sell by noon Wednesday.

FOR SALE—BLUE SERGE SUIT, SIZE [illegible]. PHONE F[illegible].

FOR SALE—NICE DIAMONDS, CHEAP. [illegible] W. SECOND ST., room [illegible]. Phone [illegible].

FOR SALE—2 SHOW CASES AND SODA fountain. Address [illegible] S. MAIN ST.

FOR SALE—[illegible]-H.P. BOILER, [illegible]-H.P. ENgine, fine condition. PHONE [illegible].

FOR SALE — SECOND-HAND FIREPROOF [illegible], cheap. ANDERSON, [illegible] N. Main.

FOR SALE—
Furniture.

FOR SALE—TWO MOQUETTE RUGS, [illegible], oak bed and springs, Jewel gas water heater, cheap today. [illegible] S. GRAND.

FOR SALE—FURNITURE SIX-ROOM COTtage, [illegible]; house for rent. Phone [illegible] [illegible] SANTEE ST.

FOR SALE—QUARTERED OAK SANITARY [illegible]

FOR SALE—
Furniture.

FOR SALE—THE FURNISHINGS IN THE 14-room house, [illegible] S. Flower st. A good location, full most of the time. A fine house; rents and expenses are light. A money-maker. Worth about $[illegible]; must sell at a reduced price; there will be no reserve; everything goes—chickens, tools, fruit, flowers and made for the price than you expect. Come quick; now running and get the bargain.

FOR SALE — FURNITURE, CARPETS, stoves and household goods, cash or on easy payments; if you need one piece or a house full we will save you 1-3; old furniture taken in exchange for new. Largest dealers in the West. COLYEAR'S, [illegible] S. Main st. Phone F[illegible], Main 1117.

FOR SALE—ELEGANTLY FURNISHED [illegible]-room flat; cost $[illegible] to furnish; comparatively new; account leaving city; will sell for $[illegible]; rent only $[illegible] per month; in exceptionally fine neighborhood; walking distance. Call quick. [illegible] W. 10TH ST. Phone [illegible].

FOR SALE—FURNITURE OF MODERN [illegible]-room apartment-house, corner Hill and 11th; [illegible] cash; rent $[illegible]; rooms can be sub-let to pay more than rent; a snap. Apply [illegible] W. 11TH.

FOR SALE—AT AUCTION, WEDNESDAY, March 30, 10 a.m., at 13[illegible] N. Flower, complete furniture of 6-room cottage, good, clean goods. W. T. MOXLEY, auctioneer. Main 127, F[illegible].

FOR SALE—FURNITURE, [illegible] ROOMS, SNAP; cheap rent; two rooms pay rent and more; must sell, leaving city; Crocker st., between Fifth and Sixth sts. Address O, box [illegible], TIMES OFFICE.

FOR SALE—FURNITURE OF [illegible] ROOMS; must sell today; your own price; all new and clean. [illegible] CALIFORNIA ST. Owner.

FOR SALE — SACRIFICE, ROLLER-TOP desk, revolving chair, 3 office chairs, hall body Brussels, 2 small Wilton rugs and wall map. Call [illegible] BYRNE BLDG.

FOR SALE—LARGE ASSORTMENT OF NEW and second-hand goods; lowest prices. JAMES COLGAN & CO., [illegible] S. Spring st.

FOR SALE—ENTIRE FURNISHINGS OF [illegible]-room flat at auction, Friday, April 1, at 10 a.m., [illegible] Maple ave.; good furniture and rugs. W. T. MOXLEY, auctioneer.

FOR SALE—FURNITURE OF 6-ROOM FLAT, big bargain. Call at once. [illegible] S. HOPE. Phone Main [illegible].

FOR SALE—FURNITURE OF [illegible] ROOMS, very cheap, buyer can rent the cottage. [illegible] E. [illegible] ST.

BUSINESS CHANCES—
For Sale.

A STOCK WALL PAPER AND PAINTS FOR cash or clear real estate, value about $[illegible]; cheap rent. F. B. BROWN, [illegible] S. Hoover st. Tel. West [illegible]. Res. 1117 S Bonnie Brae street.

FOR SALE — COUNTRY STORE WITH rooms above; 2 years old; you can rent the upstairs furnished and run a lunch room below; you can buy this at half price. H. C. WOODWARD, [illegible] Douglas Bldg.

FOR SALE—RESTAURANT AT SAN PEdro, doing fine business, [illegible] regular boarders. Have other business and cannot be bothered with it. Will sell very cheap. WHITING, 415 E. Ninth.

WILL SELL MY [illegible] YEARS' LEASE OF [illegible]-room hotel and cafe with liquor license, with 2 months' rent paid up, for $[illegible] cash; no trade. Address N, box [illegible], TIMES OFFICE.

READY MONEY, THAT'S CALIFORNIA Oil. Write for our monthly paper. It gives full particulars. It's free. SAGAR-LOOMIS COMPANY, [illegible] Phelan Bldg., San Francisco.

FOR SALE — LIQUOR RETAIL SALOON, busy corner; sacrifice $[illegible] for all; also sell half interest in wholesale liquor store for only few hundred dollars. See PHOENIX, [illegible] Grant Bldg.

KODAK FINISHING COMPLETE, SMALL place; fine location; front offices, paying proposition; capable of great increase; must be sold today; $[illegible] will handle. [illegible] W. [illegible] ST.

FOR SALE—SOUTHERN CALIFORNIA. Large body of Portland cement rock land. Principals only.
C. P. SPINING, Owner,
Pasadena, Cal.

TO LET—PLANING MILL, LOCATED NEAR business center; splendid opportunity for one or more good mill men. Address O, box [illegible], TIMES OFFICE.

GOOD MILLINERY BARGAIN IN TOWN OF [illegible] inhabitants; small investment; no competition; rent cheap; good reasons for selling. Address BOX [illegible], San Fernando, Cal.

DRY GOODS AND NOTIONS STORE; WILLing to sell at invoice price. Good, clean stock. Genuine snap. COAST COMPANY, [illegible] S. Spring.

WANTED—MEN TO TAKE ACTIVE PART in a good business, who can invest from $[illegible] to $[illegible]; money secured. Call [illegible] W. 7TH.

LAWYER DESIRES TO ASSOCIATE HIMself with party having a capital of from $[illegible] to $[illegible] for chattel mortgages and salary loans. Address O, box [illegible], TIMES OFFICE.

$750—WORTH $[illegible]; CORNER GROCERY; living-rooms, stock and fixtures new; taxes paid; good location for soda fountain. See this. Make offer. [illegible] MONETA AVE.

FOR SALE — $[illegible]; HALF INTEREST IN live building material company, profits $[illegible] last year; must be book-keeper and office man. Call evenings, [illegible] W. 8TH PLACE.

FOR SALE—GOOD PAYING BAKERY, RUNning from [illegible] to 12 buckets daily. Terms if desired. Call afternoons or evenings, [illegible] W. TEMPLE.

WANTED—PARTY WITH $[illegible] TO HELP promote oil company; A-1 proposition. Call [illegible], between [illegible] and [illegible], morning and evening.

$400—GROCERY, CLOSE IN; RENT ONLY $15, with living-room; lease; $[illegible] stock; nice fixtures; doing $15 a day.
BURNS & CO., [illegible] S. BROADWAY.

FOR SALE—OR EXCHANGE; A NICE LITtle grocery; no soliciting; no delivering; it's a gem. What have you? HENDERSON REALTY CO., South 14[illegible].

INVESTORS—IF YOU ARE LOOKING FOR a business that will stand investigation come and see me. J. H. DANIEL, [illegible] W. Seventh.

$250 — RESTAURANT AND COUNTER; busy street; cheap rent; doing $[illegible] daily; fixtures good and new.
BURNS & CO., [illegible] S. BROADWAY.

WANTED—PLUMBER TO TAKE HALF interest; fine prospects for business; very little money required. Address P, box [illegible], TIMES OFFICE.

FOR SALE — CHEAP, AN UP-TO-DATE, fully equipped planing mill, in a growing community, all new machinery. Address NILES STATE BANK, Niles, Cal.

FOR SALE—SHOE REPAIR STAND, BEST location on E. First st., cheap rent, with living-room; must be sold in next few days; will sell cheap. [illegible] E. FIRST.

FOR SALE—SWELL POOLROOM; GUARANtee $[illegible] month profit, located in near-by town; rent only $[illegible]; get busy. J. H. DANIELS, [illegible] West 7th st.

FOR SALE—CASH GROCERY, EXCELLENT corner location, close in, cheap rent; good business; lease; $[illegible], or invoice. OWNER, Broadway 1[illegible].

FOR EXCHANGE—A NICE 4-CHAIR BARber shop in a good location; on account of sickness. What have you for it? Phone BROADWAY [illegible].

FOR SALE—THE BEST RESTAURANT IN the city of Santa Ana; good location; reasonable price. Inquire at [illegible] W. FOURTH, Santa Ana.

FOR SALE—IF YOU HAVE $[illegible] CASH AND want to clear $[illegible] month, see this pool hall, barber shop, cigar stand, today. [illegible] W. TEMPLE.

WANTED—YOUNG MAN TO INVEST $[illegible] in new business; will net you [illegible] per cent per month. Call between 12 and 2 p.m., ROOM [illegible], [illegible] S. Spring st.

WANTED—PARTY TO INVEST $[illegible] IN well established business; will pay from [illegible] to [illegible] per cent on investment. Address O, box [illegible], TIMES OFFICE.

FOR SALE — BEST COFFEE HOUSE IN city, netting $[illegible] per month; other business reason. Address R, box [illegible], TIMES OFFICE.

SHOW CARD BUSINESS FOR SALE; SAME location for years. Excellent opportunity for live man. Rooms 1 and 2, [illegible] S. BROADWAY.

BEST MONEY MAKER ON COAST; THREE box ball alleys. Address J. C. NESBETT, Riverside.

FOR SALE—SHOE REPAIR SHOP, OPPOsite City Market; work enough for 2 men. [illegible] E. NINTH.

$[illegible] CASH BUYS SUBURBAN GROCERY clearing $[illegible] every month. Easily worth $[illegible]. Address O, box [illegible], TIMES OFFICE.

FOR SALE—RESTAURANT CLEARING $[illegible] monthly; $[illegible]; $[illegible] cash will handle. Address O. box [illegible], TIMES OFFICE.

FOR EXCHANGE—SWELL BARBER SHOP for $[illegible] equity or lot of same value. Address O. box [illegible], TIMES OFFICE.

FOR SALE—DELICATESSEN STORE SELLing cheap, good location. No. [illegible] RUTH AVE.

FOR SALE—CIGAR STAND, BEST LOCAtion in city, fine money-maker. N.W. COR. FIFTH AND CENTRAL.

RESTAURANT, [illegible] E. 3RD ST., AT AUCtion, Thursday, March 31, 2 p.m. THE R. H. STROUSE CO., Auctioneers.

FOR SALE—RESTAURANT, $[illegible]; EASILY worth $[illegible]; suitable for lady. Call between 11 and 1, [illegible] W. NINTH ST.

FOR SALE—BUTTER, EGGS AND BUTTERmilk route, with horse and wagon. Call MAIN [illegible], after [illegible] p.m.

FOR SALE—SECOND-HAND STORE, GOOD location, cheap rent; make offer. [illegible] WEST THIRD.

FOR SALE—$[illegible]; REAL ESTATE OFFICE, [illegible] MONETA AVE., or will rent to responsible party.

Classified Liners

BUSINESS CHANCES— For Sale.

F. C. SIMPSON, 139½ S. SPRING ST. Clear titles. Established 1896.

$150—Barber shop, swell location, southwest; rent only $7; lease; receipts $28 up week.

$125—Lunch counter and restaurant; seats 30; closed; domestic trouble; great sacrifice; cost $700 to equip; come quick.

Restaurant, west, fine equipment, clearing good money and trial given to prove; will sacrifice; departing.

$150—Corner grocery, 4 living-rooms, rent … would actually invoice $500.

[illegible]—Corner grocery, doing $30 to $35 daily under trial and guarantee; no competition; rent [illegible]; lease; no soliciting or delivery.

Grocery in swell residential district, equipped with up-to-date fixtures, fresh, clean stock; trial given to prove as represented.

[illegible]—Bakery, doing [illegible] daily under trial and guarantee; [illegible] stock included.

$1200—Bakery and grocery; rent $30; guarantee $30 daily; no delivery; 3 living-rooms; swell corner; southwest; see this one.

$1250—Bakery and delicacy, busiest street in city; $25 to $30 daily; snap.

$1500—Hardware store, Boyle Heights; rent $15; living-room; lease; only $23[illegible] in fixtures, balance stock; investigate.

$1800—Or invoice; dry goods, notions, etc.; rent $15; receipts $20 up day; only $100 in fixtures, balance stock.

$300 handles poolroom, doing $15 to $20 daily; half pool, 4 run-away tables; cost $2000.

x30 F. C. SIMPSON, 139½ S. Spring st.

I HAVE ONE OF THE BEST PAYING grocery stores in the city; meat market in connection. Sales amount to over $120,000 yearly, situated in most fashionable residence district of the city. Will invoice about $12,000. Owners will take cash and well located real estate for whole or half interest. E. A. JOHNSON, 222 Mason Bldg. F[illegible]. 30

TIMES COOK BOOK NO. 2. NEW EDITION, now on sale. Largest, most elaborate and comprehensive cook book of the series issued by The Times. The 318 recipes for hot Spanish and Mexican dishes and the hygienic department are big features of the publication. The recipes brought out by The Times Prize Cooking Contest, are generally from Southern California housewives and noted chefs. Price 50c; by mail, 20 additional. Address THE TIMES, Los Angeles. x*

FOR SALE—RESTAURANT AND LUNCH counter, located in manufacturing district where thousands of men are employed; equipment the best; rent the cheapest; doing a business of $30 and up a day, under trial and guarantee. This little money-maker can be bought for only $425 if taken today. BURNS & CO., 316 S. BROADWAY. x30

DO YOU WANT COMFORT THE BALANCE of your life, and be able to earn a comfortable living, surrounded with every possible thing necessary from a small investment, backed up with a substantial organization, indorsed by the Chamber of Commerce and banks; a booklet will tell you the story—if you will send for it, don't wait till you can't travel—your life will extend a period of more years in our community—send for booklet today. Address SILK CITY, San Diego, Cal. x30

BUSINESS CHANCES IN PERRIS. Dry goods and notions or dry goods, notions and shoes; capital from $5000 to $8000; very little opposition and unheard-of low rental. Also alfalfa meal plant; capital, I suppose, about $30,000; plenty of alfalfa for it, and low freight rates to good markets; also electric power plant, more than 1000 horsepower now needed nine months in the year. T. H. SHARPLESS, Perris, Riverside Co., Cal. Santa Fe R.R. x*

FOR SALE—I HAVE BUILT UP DURING the past 2 years good cash business in crockery, glass, paint and hardware stock and fixtures, invoice $1500; only store in section; 10 minutes from Broadway; own the property, store and living-rooms; rent $15 per month; net profits $20 to $25 weekly; going to Michigan to take care of other property. Meet OWNER, 607 H. W. Hellman Bldg. No agents need answer. 30

WANTED—BRIGHT YOUNG MAN OF MEchanical ability; must have commercial training and able to take charge of accounts and books and handle the clerical details of the business. For such a party an opportunity is offered in an established and growing business. A permanent position is open to the right man. $1500 cash required. Weekly salary paid. Call at 225 MERCHANTS TRUST BLDG., 207 S. Broadway.

HERE'S A BARGAIN. Cafe with liquor license, seating 150; 15 private booths; free rent; long lease; clearing [illegible] month; price only $1500.
LUNCH WAGON. $350 lunch wagon, clearing $100 month.
STATIONERY. [illegible]—Stationery, cigars, post cards; snap. CITY REALTY CO., 449½ S. SPRING ST. 30

FOR SALE—MANUFACTURING BUSINESS. Listed today and a good one; no competition; goods sold by every wholesaler and retailer in the State. Seller can show 40 per cent. profit. Price about $4000; to one wanting a money maker this business will sell on sight. Z. T. GEORGE REALTY & BROKERAGE Co., 212 Mercantile Place. x30

FOR SALE—GROCERY STORE. GROCERY STORE. DO YOU WANT A GOOD GROCERY DOING BETTER THAN $100 daily? If you do, see H. C. DECKER, 453½ S. Broadway. Main 4177; F3228. 30

FOR SALE— NOTICE to saloon men, business men and investors; I am compelled to sell a well-established saloon and one of the best furnished in the city of San Diego, with a good lease on the whole building, bringing in a fine income on sub-leases. Will give a great proposition for a quick sale. Address MRS. M'NAIR, rooms A and B, 767 Fifth st., San Diego.

FOR SALE — AT 65 CENTS ON DOLLAR cash corner grocery; rent $30. COAST COMPANY.
High-class corner cigar store; big stock, low rent; lease; cash sales $30 a day. Particulars, COAST COMPANY.
$350—Sell or exchange lunch-room, 5000 men working, same block; clears $10 a day.
2 "COAST COMPANY," 138½ S. Spring.

$5500 BUYS BEST CONFECTIONERY AND lunch parlor in this city, beautifully equipped, heart of shopping district, 3 years' lease and making money; it originally cost $6500 to fit up this place; can be thoroughly investigated. If you can appreciate an opportunity see ROBERT MILLER & CO., 416 Union Trust. x30

FOR SALE—BEST-PAYING LUNCH COUNter in town, 30 stools, established 13 years; 2 years' lease, rent reasonable; clears big money now; I am not sick nor going to leave, but if you want a good thing, see me at GIRARD HOUSE, R. [illegible], fifth floor, 1:30-2:30 p.m. $1000 cash required, CHAS. WESTREM, owner.

FOR SALE—GENERAL MDSE., COUNTRY town; sales $52,000 yearly. Apartment store. Will sell entire or divide apartments and sell separately. Price complete invoice, $18,000; Would take real estate. Ask for particulars Z. T. GEORGE REALTY & BROKERAGE CO., 212 Mercantile Place. x30

FOR SALE—FAMILY LIQUOR STORE DOing a successful business for 10 years. Going to retire. If you are looking for a money-maker, investigate; location the best; good lease and reasonable rent. The price makes it a big bargain; act quick. F. RANDALL, phone 59139. 31

NOTICE—DO YOU WANT TO BUY AT ALmost given-away price, paying big income, any kind good business? Cigar store, restaurants, lunch or grocery or rooming-house, or half confectionery store, or part of steam laundry business? See PHOENIX, 202 Grant Bldg. x31

FOR SALE—CASH GROCERY THAT HAS cleared $100 per month for the past 10 months and will stand rigid investigation; average daily sales $30 to $35; no soliciting or delivery; low rent, with lease; will sacrifice fixtures and invoice stock. See this sure bargain. Owner at store, 768 E. NINTH ST. 30

FOR SALE — ONE 4-FT. FLOOR CIGAR case, $12.50. One 6-ft. floor cigar case, $12.50. One 5-ft. floor display case, $10. One coffee mill, $7. One Strubler computing scale, $25. Two 20-gallon oil tanks, $1.50 each. Angeleno Heights car to corner of Sunset and Figueroa. 911 SUNSET BLVD. 30

FOR SALE — A FIRST-CLASS GROCERY business, located in a most thriving town, about 20 miles from this city. Stock and fixtures about $7500. Sales $4000 per month. For further particulars, inquire at M. A. NEWMARK & CO., Wholesale Grocers, No. 141 N. Los Angeles st. x*

FOR SALE—GROCERY, SALES AVERAGE $75 to $85 day; best close-in corner; lease 3 years; rent reasonable; no credit; no soliciting; no delivery; I have made money in it; price [illegible]; I have oil property to see to; no agents. Address G. G., box 248, TIMES BRANCH OFFICE. x*

FOR SALE—MEAT MARKET, FINE LOcation, no competition; Eagle Rock, close to new Occidental College, good new fixtures, everything good. Phone East 2070, Cor. COLORADO AND CENTRAL AVE., Eagle Rock. 30

FOR SALE—A COMPLETE LINE OF FURniture and house furnishings, business established 8 years, party has other interests to look after; must go east, July 1. look this up if you want a money maker. Address P. O. box 411, IMPERIAL, CAL. x*

FOR SALE—RESTAURANT, REASONABLE price. Call at 904 E. FIFTH ST. 1

BUSINESS CHANCES— For Sale.

FOR SALE — DELICACY AND RESTAURANT, good, close-in location; rent $25; 1-year lease; $150 stock; fine equipment worth [illegible]; doing a business of $30 up daily with 40 per cent. profit. Price only [illegible]. BURNS & CO., 316 S. BROADWAY. x30

$1600—BAKERY, SOUTHWEST; ALL CASH counter trade; doing $45 daily; no Sunday work; no credit; large brick oven and complete equipment. This price includes a fine stock. Biggest snap in this line in the city. BURNS & CO., 316 S. BROADWAY. x30

$750—RESTAURANT AND LUNCH COUNter, near depot and caters to best class; cheap rent; good lease; receipts $40 up daily under guarantee; equipment cost [illegible] alone. For best reasons owner must sell this week. BURNS & CO., 316 S. BROADWAY. x30

FOR SALE—BAKERY, BUTTER AND BUTtermilk route, good horse; the wagon is one of the best on the road. $150; big bargain for cash only, owner leaving city; get busy. [illegible] GRIFFITH AVE. Call Sunday or afternoon. 30

PRINCIPAL OFFERS GILT-EDGE ESTABlished manufacturing business; splendid margins, expenses low; clean-cut from start to finish. About $1500 cash. Fine proposition, good reasons. Address S, box 30, TIMES OFFICE. 1

DON'T MISS THIS CHANCE TO OPEN meat market in well-established grocery store in thickly-settled, high-class neighborhood; no competition within ¾ of a mile. H. A. TINKLE, Alhambra Road and Electric ave., Alhambra, Cal. 30

YOU CAN INVEST $100 OR $10,000 WITH us in a gilt-edge proposition, where you can expect large returns, and have your investment guaranteed by a securities company and bank; investigate this at 401 CURRIER BLDG., from 11 a.m. to 1 p.m. x*

FOR SALE—A FINE GROCERY BUSINESS located in one of the liveliest suburb towns of Los Angeles. Sales $3000 per month. Will bear investigation. For further particulars call on M. A. NEWMARK & CO., Wholesale Grocers.

STRICTLY CASH GROCERY, DOING $45 TO $50 day; rent $25; other expense small; coffee business more than pays the rent; about $1500 cash will handle; this is one of the best paying little stores in town. Address O, box 50, TIMES OFFICE. 30

$2000, WITH SERVICES, WILL PUT YOU INTO AN ESTABLISHED MANUFACTORY, CLEARING [illegible] MONTHLY; IN FINE LOCATION, WITH NO COMPETITION. PUNCTURELESS, NONSKID LEATHER TIRE FACTORY, 12[illegible] S. MAIN. x3

MANUFACTURING CORPORATION DEsires to enlarge, needs [illegible] cash. President has been acting manager. Want services of manager. Best of reference given. Investigation invited. Address K, box 281, TIMES BRANCH OFFICE. x31

FOR SALE—MEAT MARKET; GOOD, close-in location; no competition; modern fixtures; sales $45, all cash, daily; a chance to get into a paying business; price [illegible], or will exchange for clear lot. Address K, box 248, TIMES BRANCH OFFICE. 30

FOR SALE — WILL SELL MY 10-YEAR lease of the White Swan Laundry building, 1322-30 San Julian st., with machinery, or will rent same; great snap; will go East in a few days. Call up FLORSHEIM, [illegible], South [illegible]. 1

FOR SALE — RESTAURANT AND LUNCH counter, doing a good business; rent $30 month, including lights; price [illegible]. For particulars, write A. L. BAILEY, Mojave, Cal., or 'phone after 7 o'clock, MAIN [illegible], city. 1

FOR SALE—STOCK AND FIXTURES AND 1-year lease of good cigar and tobacco stand; confectionery, ice cream, all new fixtures, for light lunch business. Address O, box 125, TIMES OFFICE. 1

FOR SALE—GARAGE IN FINE LOCATION, exceptional offer to right party, must sell at once on account of ill health. Call Sunset phone [illegible], PASADENA, or Home [illegible], LOS ANGELES.

$1600 BUYS GROCERY IN HEART OF high-class apartment-house district; no credit, soliciting or delivering; big profits on everything you sell; 3 years' lease; low rent. Phone the OWNER, Home [illegible]. 30

STORES FOR RENT—IN GROWING SUBurb of Los Angeles. Excellent opening for drug store; also butcher shop; three months' rent free. 405 MASON OPERAHOUSE BLDG. Home 10862. x*

FOR SALE—POOLROOM, BARBER SHOP and cigar stand at auction this Wednesday, March 30th at 2 p.m. 202 East 7th st. California Auction Co., GEO. F. ZIMMER, auctioneer. x30

FOR SALE—HARDWARE STORE, $200 monthly sales; rent $20; good clean proposition; investigate quickly. Crackerjack. LOS ANGELES REALTY CO., 219 Byrne Bldg. x30

FOR SALE—BARBER SHOP, 3 CHAIRS, downtown; good lease; cheap rent; worth considerably more than price asked, [illegible]. LOS ANGELES REALTY CO., 219 Byrne Bldg. x30

FOR SALE—LAUNDRY ROUTE, CHEAP; clears $30 to $35 weekly; four days' work a week; good opportunity to get a good route cheap. See DRIVER NO. 2, Home Laundry, 1151 Temple. 30

FOR SALE—JEWELRY STOCK AND LEASE. Centrally located. Established 14 years. $12,000 to $15,000 will handle it. Outside interests demand owner's attention. Phones MAIN 7771, F[illegible]. 1

ON ACCOUNT OF SICKNESS BACK EAST I will sell the best little business in Los Angeles; any one can run it; have 4 people working; horse and wagon, $400 takes it. Address K, box 221, TIMES BRANCH OFFICE. 30

FOR SALE—LONG BEACH, BEST CASH grocery, no soliciting, no delivering, cash sales $80; no credit; stock and fixtures will invoice about [illegible]; central location. 234 E. FIRST ST. x*

FORTUNES IN FOREIGN PATENTS ON AN American invention; value demonstrated; U. S. patent allowed; partners wanted with small capital; fortunes in sight. Address M, box [illegible], TIMES OFFICE. 30

BUSINESS CHANCES— Wanted and Miscellaneous.

$1000 AND UNLIMITED ENERGY IS WHAT I will put into the right business proposition. Have had twelve years' experience jobbing and manufacturing. Address K, box 253, TIMES BRANCH OFFICE. 31

HAVE $2000 AND SERVICES TO INVEST IN established manufacturing or other paying business; give particulars if business justifies investigation. Address P, box 180, TIMES OFFICE. 30

WANTED—GOOD LEGITIMATE BUSINESS propositions and stores; have bonafide cash customers. No stock schemes considered. LOS ANGELES REALTY CO., 219 Byrne Bldg. x30

PARTY GOING EAST WOULD ENTERTAIN good proposition to finance there. Address box 1011, PASADENA. x30

SWAPS— All Sorts, Big and Little.

FOR EXCHANGE — TODAY, $800 AUTO; want offers.
[illegible] lots; want piano or rooming house.
$2000—First mortgage; want diamonds, cash, grocery.
$2000—Lot; want oil stocks and cash.
405 SAN FERNANDO BLDG. F2486. 30

FOR EXCHANGE — FINE RESTAURANT, centrally located, doing a business of about $30 per day; rent $1 per day. Here is your opportunity, as owner must go North. BROADWAY REALTY CO., 519 O. T. Johnson Bldg. F[illegible], Main 1290. x31

FOR EXCHANGE — $650 EQUITY IN AN all-modern, up-to-date 5-room cottage, never occupied; want clear lot, city or beach or automobile, good piano or what have you. HOTEL ALEXANDRIA, room [illegible]. *

FOR EXCHANGE—2 LOTS, DENVER, COLO., price [illegible] cash, mortgage, $140; want diamonds, listed stock, piano, sewing machine or what have you? PHONE MAIN [illegible]. 31

FOR EXCHANGE—HAVE NEW OR SECond-hand sewing machine to trade for sign work. Call WHITE SEWING MACHINE CO., 716 S. Broadway. x31

FOR EXCHANGE — WANT MOUNTAIN ranch or cheap land for [illegible] stock of hardware, subject to [illegible]; all new goods. RUSSELL REALTY CO., Chino. 1

FOR EXCHANGE—EQUITY $1250, NEW, modern cottage, Highland Park, two good car lines. See my agents, H. D. WOOD, 708 Fay Bldg. 1

FOR EXCHANGE—FOR CLEAR LOT, [illegible] worth of 6 per cent. gold bonds. BROADWAY REALTY CO., 519 O. T. Johnson Bldg. A[illegible], Main 1290. x31

FOR EXCHANGE—WHAT HAVE YOU TO offer for life or fire insurance? Address S, box 136, TIMES OFFICE. 30

MONEY TO LOAN— In Sums to Suit.

MONEY LOANED ON ALL COLLATERALS. We buy and sell diamonds. CUMMINGS & LUKENS, 604 Germain Bldg., 324 S. Spring. x*

TO LOAN — ON CITY REAL ESTATE, IMproved or for building purposes. I. H. PRESTON, 318 Laughlin Bldg. x*

TO LOAN—SALARIED PEOPLE; NO RED tape; without security; confidential. WEST COAST EXCHANGE, 419 Henne Bldg. 30

MONEY LOANED, CONTRACTS AND MORTgages bought. A. M'CALL, 314 Bullard Blk.

TO LOAN—$10,000 TO NET 7 PER CENT. NO commission. Address R, box 60, TIMES OFFICE.

TO LOAN—$1200; PRIVATE MONEY ON real estate, no agents. Address N, box 94, TIMES OFFICE.

SALARY LOANS—LOWEST RATES; CONfidential. NEWTON, 705 O. T. Johnson Bldg. x*

TO LOAN—6 TO 7 PER CENT. MONEY. BRADSHAW, 536 Merchants' Trust. A[illegible]. x*

R. W. POINDEXTER, 405 WILCOX BLDG., loans money on real estate, large or small amounts. Building loans a specialty.

PRIVATE MONEY, NO RED TAPE. ANY amount on good security. M. M. DAVISON & SON, 304-5 Wilcox Bldg. *

MONEY TO LOAN— In Sums to Suit.

QUICK LOANS— QUICK LOANS.

You can borrow any amount you wish from $10 to [illegible] on furniture, pianos, horses, wagons, cattle, etc. The property to remain undisturbed in your possession. You can get the money the day you make application and with no publicity. Loans can be paid back in any installments that suit the borrower and each payment so made will lessen the cost of the loan. There are no restrictions on your moving when you wish. No charges of any kind taken out in advance. You receive the full amount of the loan in cash. If you have a loan elsewhere or you owe a balance on your furniture, piano, or any other security, call and see us and get our terms. We will pay it up and carry it as long as you wish. Please remember that we make no inquiries of your neighbors or employer. Private offices. If you are unable to call to the office, telephone us and we shall send our agent out to your home.

FIDELITY LOAN CO.
[illegible] Mason Bldg., Fifth Floor. S.E. corner Fourth and Broadway. Phones F7421; Broadway 5171. x*

TO LOAN—MONEY ADVANCED ON FURNITURE, PIANOS, HORSES, WAGONS, ETC. QUICK SERVICE. ANY AMOUNT REQUIRED FROM $10 TO $200, AS LONG TIME AS NEEDED AND THE BEST AND FAIREST TERMS EVER OFFERED ARE A FEW OF THE ADVANTAGES OF DEALING WITH US. LOANS ALSO MADE IN SUBURBAN TOWNS NEAR LOS ANGELES. HOURS 8 A.M. TO 6 P.M.
CENTRAL LOAN CO.,
[illegible] S. BROADWAY, 404 BYRNE BLDG., N.W. COR. THIRD AND BROADWAY.
PHONES F[illegible], MAIN [illegible]. x*

ROOMS [illegible], BRADBURY BLDG. NEW LOAN COMPANY. Just opened lending strictly to the SALARIED people WITHOUT SECURITY. JUST A LITTLE DIFFERENT, in our way of doing business from that of any other loan company you may have had dealing with. For one thing we only CHARGE YOU HALF AS MUCH INTEREST, AND THEN, ANOTHER THING, we guarantee that your employer or friends will never know of any transactions at our offices. All we require is that you are a steady working person on a SALARY.
SALARY LOANS. SALARY LOANS. No indorser, no red tape; it will pay you to investigate before borrowing elsewhere. BROADWAY LOAN CO., [illegible] Bradbury Bldg., Third and Broadway. Office open 8 a.m. to 6 p.m. Also Monday and Saturday evenings until 8 p.m. x*

$1,000,000 TO LOAN ON REAL ESTATE.
6 to 6 per cent., best business property.
6 to 7 per cent., outside business property.
6 to 7 per cent., best residence property.
7 to 8 per cent., outside residence property.
No delays. No red tape. Any sum desired. Large and small city loans a specialty. Ranch loans solicited. Cash for mortgages and deeds of trust. Bank stocks bought.
WE MAKE STRAIGHT BUILDING LOANS, 6 to 6 per cent. on A1 business property, 7 per cent. on A1 residence property, 8 per cent. on 2nd grade residence property. See our latest building plans. References—Title Insurance & Trust Co., Title Guarantee & Trust Co., Los Angeles Abstract & Trust Co., First National Bank, Citizens' National Bank.
MATTHEWS & MATTHEWS, The Leading Mortgage Brokers. 329 Douglas Bldg., corner Third and Spring. x*

LOWEST RATES OF INTEREST—1 TO 3 Per cent. lower than others. SALARY LOANS. SALARY LOANS. SALARY LOANS. SALARY LOANS. Pay when and what you can. Business confidential. Courteous treatment. Also loan from $10 to [illegible] on DIAMONDS—FURNITURE—DIAMONDS. DIAMONDS—FURNITURE—DIAMONDS. 1 TO 3 PER CENT. 1 TO 3 PER CENT. Diamonds and Jewelry kept in Bank Safe Deposit Vaults. Established Nine years. Bank References. KUBEL, 107-109 STIMSON BLDG., 3RD AND SPRING. x*

MONEY TO LOAN ON CITY REALTY. $500 TO $100,000. IMMEDIATE ATTENTION. ACCEPT FAIR VALUATION OF BORROWER. In Sums to Suit. At current rates, 5 to 7 per cent. Draw all papers without cost. JOSEPH REED COMPANY, 204-5 O. T. Johnson Bldg. Phones—[illegible], Broadway [illegible]. x7

TO LOAN—MONEY. I do a mortgage business exclusively. Any amount you want. [illegible] to [illegible] at 7 per cent. [illegible] to [illegible] at 6 per cent. I will make you a very liberal loan; give you quick action and charge you a very reasonable brokerage fee. It will pay you to see me. FRANK C. CURRY, Suite 428 Byrne Bldg. Third and Broadway. Phone A[illegible]. x*

MONEY TO LOAN— In amounts from $250 to [illegible]. MONEY READY. First mortgages considered only. LOAN DEPARTMENT, LOS ANGELES INVESTMENT CO., [illegible] S. Hill st. Main [illegible]. x*

$200,000 TO LOAN ON REAL ESTATE, AT 6 and 7 per cent., in sums to suit. I make a specialty of ranch loans in sums to suit. Mortgages, contracts and second trust deeds bought; quick action. This is private money and can do business on short notice. DOLPH T. MITCHEL, 430 Citizens' National Bank Bldg., Third and Main sts. Established 30 years. x*

IF YOU NEED MONEY YOU CAN GET IT from us quickly, privately and at a very small cost. You can pay us back in easy monthly payments and save a large discount by paying before full time of contract. Loans on furniture, diamonds, pianos, horses, wagons, cattle, storage receipts, salaries, etc. RATES CUT IN HALF. If you appreciate quick service, low rates, easy terms, kind and courteous treatment, call and let us explain our easy payment plan of making loans. You can get the money the day you apply. Loans in suburban cities. GERMAN-AMERICAN LOAN CO., No. 426 S. Spring st., [illegible] Delta Bldg. Phones Main [illegible], F[illegible].

WE LOAN MONEY TO SALARIED PEOple, business or professional men and women, at the lowest interest charge made in this city. We also loan on chattel mortgages, second mortgages on real estate and indorsed notes at the very lowest rates. Loans on automobiles and machinery a specialty. First mortgage loans on city and country real estate negotiated. Twelve years in the money loaning business in this city. Quick action. Confidential. Reliable. W. J. RANKIN & CO., 304 Herman W. Hellman Bldg., Los Angeles, Cal. Phones A[illegible], Main [illegible]. x*

USE THE STATE'S MONEY FOR A FEW MONTHS. Get your bills paid and owe one party by borrowing on your personal note. We are the largest company in the city which makes quick loans to "salaried people only." We are the leaders because of our low rates and courteous treatment. If you will use our special rebate plan you can save from [illegible] to [illegible]. We pay up other loan companies. Three private offices. THE STATE LOAN COMPANY, [illegible] Grosse Bldg., Sixth and Spring sts. Open 8 a.m. to 6 p.m., Mondays and Saturdays until 8 p.m. x*

WE DO AS WE ADVERTISE. We advertise to make loans to salaried people as cheap as any company in the city and cheaper than a majority of them, without "security" or "indorser," and we do it. We will make you a loan on short notice without inquiry of your friends or relatives. All of our employees are gentlemen and you are assured courteous treatment. Private offices. Money costs only for time in your possession. THE NATIONAL LOAN CO., [illegible] Byrne Bldg., Second and Spring sts. Office open 8:30 a.m. till 6 p.m.; Mondays and Saturdays until 8 p.m.

$1,500,000 TO LOAN— ON CLOSE-IN INSIDE BUSINESS PROPERTY. CHOICE RESIDENCE PROPERTY. FARM LANDS. BUILDING LOANS A SPECIALTY. LOWEST RATES. APPLY R. G. LUNT. ESTABLISHED 1886. ROOM [illegible], SECURITY BLDG., 5TH AND SPRING STS. x*

MONEY TO LOAN— In Sums to Suit.

TO LOAN—MONEY ON REAL ESTATE—CITY AND COUNTRY. LOWEST RATES. I can secure you a loan without delay. LeGRAND BETTS, 225 H. W. Hellman Bldg. A3462. Main [illegible]. x31

TO LOAN—MONEY. $500 to $100,000. ON CITY OR COUNTRY PROPERTY. VACANT OR IMPROVED. RESIDENCE LOANS WANTED. RANCH LOANS SOLICITED. MORTGAGES PURCHASED. APPLY TO MR. KELLEY, LOAN DEPT., ROBERT MARSH CO., SECURITY BLDG., 510 WEST 5TH ST. HOME 10175. MAIN [illegible].

MONEY LOANED ON DIAMONDS, JEWelry, watches, typewriters, pianos, furniture, warehouse receipts, mortgages, real estate contracts, etc. Diamond loans our specialty. Loan our own money; do our own appraising; no delay; lowest rates. Business confidential; private rooms. Polite treatment. Bank references. Established 1903. We do the largest upstairs collateral loan business in city. M. T. REID & CO., 223 W. Second st. (Cor. Broadway.) Suite 125. A[illegible].

MONEY LOANED ON DIAMONDS, JEWelry, pianos, furs, furniture, automobiles, etc.; any amount; established 1890. The oldest and most reliable loan office in the city, doing the largest diamond and jewelry loan business; we loan you more money and charge you less than others. Strictly confidential. Private office for ladies. Phone A[illegible]. UNION LOAN CO., 114 S. Spring. Thaddeus C. Lutnesky, Manager. x*

MONEY TO LOAN— [illegible] TO [illegible]. ON CITY OR COUNTRY PROPERTY AT CURRENT RATES. WRIGHT & CALLENDER COMPANY, [illegible] S. HILL ST. Main [illegible]. Home [illegible]. x*

QUICK LOANS ON FURNITURE, PIANOS and any other personal property. No publicity; goods remain in your possession; money ready same day; lowest rates in city; all the time you want or can be repaid as convenient, reducing interest accordingly. It pays to deal with a reliable firm; 12 years' established. CLARK & CO., 201 Security Bldg., 510 S. Spring st. Phone F7151. Main [illegible]. x*

TO LOAN — FOR QUICK LOANS ON FIRST AND SECOND MORTGAGES; LOWEST RATES; ANY AMOUNT; 30 DAYS TO 3 YEARS. SEE MECHANICS' LOAN CO., 430 BRADBURY BLDG. A4670, MAIN [illegible]. x*

ABUNDANCE OF MONEY TO LOAN ON business blocks and approved acreage; will loan as low as $1500 on residence property. Large loans are particularly desirable. H. C. HOLLINE, 1226 Ingraham st. 53130. Broadway [illegible]. 2

THE SQUARE DEAL LOAN OFFICE, INC., loans more money on watches, diamonds, guns, pistols, cameras, and musical instruments than any other office; also pays higher cash price for old gold and silver; give us a call and be convinced. 225 S. MAIN ST., next door Albert Cohn's grocery. x*

WE BUY NOTES, MORTGAGES, TRUST deeds, contracts issued for sale of real estate, etc. We pay all expenses of transfer including cost of certificates. We invest our own funds and can furnish money immediately. Money to loan, secured by either first or second mortgage. NOURSE & CO., 202-204 L. A. Trust Bldg. Telephone A[illegible], Broadway 2811.

TO LOAN— $750,000— MOYER & GILBERT, 202 H. W. Hellman Bldg. City Loans— —Ranch Loans. 6 and 6 per cent. 6 and 7 per cent. Home A[illegible]. Main [illegible].

TO LOAN—MONEY AT PREVAILING RATE OF INTEREST ON CITY AND COUNTRY PROPERTY; ALSO BUILDING LOANS IN CITY; NO COMMISSION OR UNNECESSARY EXPENSES. AMERICAN SAVINGS BANK. N.E. CORNER THIRD AND SPRING STS. 3

TO LOAN— —$750,000— At low interest rates, 5 to 7 per cent. In sums to suit. Liberal appraisement. GEORGE H. COFFIN & SON. Established 1883. F[illegible]. Suite 508, Security Bldg. Main [illegible].

WE MAKE A 60-PER-CENT. BUILDING loan and are practical builders. MILWAUKEE BUILDING CO., MILWAUKEE BUILDING CO., MILWAUKEE BUILDING CO., 316 Wright & Callender Bldg. Phones—10751, Main 2775. x*

QUICK LOANS — FURNITURE, PIANOS, live stock, diamonds, life insurance, real estate (1st or 2nd mortgage,) contracts, etc. Money same day. Low rates, easy terms. PACIFIC LOAN CO., 602 L. A. Trust Bldg., Second and Spring. Phones A[illegible]; Main [illegible].

MONEY TO LOAN— We have opened a real estate loan department to place funds of private investors on first mortgage at current rates of interest. Applications acted upon without delay. REAL ESTATE LOAN DEPT., OIL & METALS BANK & TRUST CO., 311 W. Third st. x*

WE LOAN MONEY ON PIANOS, HOUSEhold goods, live stock, growing crops, life insurance and other personal property. Our rates of interest are low and our methods fair. TRY US. ROSS & CO., 621 LAUGHLIN BLDG., 315 S. BROADWAY. 'PHONE M. [illegible]. x*

[illegible],000 TO LOAN ON CHATTELS. WATSON'S QUICK LOANS. Generous loans on furniture, pianos, live stock, diamonds, real estate contracts, personal property; easy terms; confidential. Phone A2790. WATSON, Main 4372. Equitable Bank Bldg., First and Spring. x*

MONEY TO LOAN ON IMPROVED AND UNIMPROVED REAL ESTATE. MR. KOS, 408 UNION TRUST BLDG. F5540. BROADWAY 1734. x1

TO LOAN—GOING TO BUILD? SEE WATSON. Money advanced for building. Pay it three years. Labor and materials are cheap now. Build a home on that vacant lot. Phone A2790. WATSON, Main 4372. Equitable Bank Bldg., First and Spring. x31

FIRST MORTGAGES ON LOS ANGELES real estate. We use our own capital. No delay. No commission. Amounts $300 to $20,000. See us first. THE JOHN M. C. MARBLE COMPANY, H. W. Hellman Bldg. x*

WE MAKE SHORT-TIME LOANS SECURED by first and second mortgages on real estate. Our rates are low, our terms are liberal. Can furnish money within 24 hours. NOURSE & CO., 202-204 Los Angeles Trust Bldg. Telephone A7540; Broadway 2811. x*

$500,000 TO LOAN ON REAL ESTATE. Quick loans. Any amount. Lowest rates. No charge for papers. Prompt appraisement. Building loans a specialty. 'Phone A2790. WATSON, Main 4372. Equitable Bank Bldg., First and Spring. x*

TO LOAN—CITY AND COUNTRY FOR individuals and estates. Lowest rates. $250,000. $250,000. S. R. EARNEST & CO., 331 H. W. Hellman Bldg., Fourth and Spring. Phones. x*

TO LOAN—MONEY ON DIAMONDS, 1 PER cent. to 2 per cent., no higher; interest for small loans; come and see us. Also short-time loans on Los Angeles real estate. EASTERN LAND & LOAN CO., 313 O. T. Johnson Bldg.

MONEY LOANED SALARIED PEOPLE; women keeping house and others without security; easiest payments; offices in 65 principal cities. Save yourself money by getting my terms first. D. H. TOLMAN, 420 Mason Bldg., Broadway and Fourth. x*

TO LOAN — ON FURNITURE, PIANOS, diamonds, live stock, warehouse receipts and personal property, 2 per cent. up; our own money; no commission; repay as you can; money same day. MILLER & CO., 444 Citizens' Natl. Bank Bldg. A[illegible], Main [illegible]. x*

TO LOAN—GOING TO BUILD? IF YOU own a good lot we will take a 2-year mortgage for the price of the house at 7 per cent. interest; no commission or delays. Plans free. E. S. WILLIAMSON CO., 202-204 Grant Bldg.

TO LOAN—PLENTY OF 5 AND 7 PER cent money, any amount, absolutely no delay, second mortgages. Trust deeds, R. E. contracts, bought and sold. CHANDLER & GORE, 611 Delta Bldg., 428 S. Spring. F7121.

TO LOAN—MONEY LOANED ON REAL ESTATE mortgage security; contracts for sale of real estate, mortgages and trust deeds purchased. CHARLES LANTZ, attorney, [illegible] Bullard Blk. x*

SHORT TIME LOANS, $50 AND UP, ON real estate, (first or second mortgage,) contracts, etc. No red tape, money same day. SECCOMBE, 402 L. A. Trust Bldg., corner Second and Spring. x*

MONEY TO LOAN— $300 to $250,000 to loan on real estate and other good securities at current rates. M'CONNELL & IRVINE, Established 1886. 311-312 Douglas Bldg. x*

MONEY TO LOAN—WE HAVE CLIENT with $4000 to loan on improved city real estate; must be high grade. LOS ANGELES REALTY CO., 219 Byrne Bldg. x30

PRIVATE MONEY, 6 AND 7 PER CENT.; NO DELAY, ON CITY OR COUNTRY PROPERTY; STRAIGHT BUILDING LOANS. LOCKHART & SON, 601 H. W. HELLMAN BLDG. MAIN 1430; A[illegible].

F. G. WOOD MAKES LIBERAL LOANS ON pianos, furniture, live stock, storage goods, diamonds, etc.; terms to suit, at lowest rates; no removals; private. A square deal. 420 S. SPRING ST., room [illegible]. 'Phone Main [illegible]. x*

MONEY TO LOAN— In Sums to Suit.

MONEY LOANED SALARIED PEOPLE without security; notes bought; loans on stocks, bonds and warrants. TRADERS' EXCHANGE, 221 Bryson Bldg. Phone Main [illegible].

MONEY TO LOAN—$50 TO $5000. SHORT loans on real estate, first or second mortgage; money same day; no brokerage fee; easy terms. CORLETTE, 201 Security Bldg. F7151. x*

GOING TO BUILD? IF YOU OWN A GOOD lot, we will take a 2-year mortgage for the price of the house at 7 per cent. interest; no commission. Plans free. E. S. WILLIAMSON CO., 202-204 Grant Bldg. x31

TO LOAN—MONEY. NO COMMISSION. Seven per cent. Real estate, $2000, $2000, $500. CHARLES H. BAREFORD, 713 Grant Bldg. Hours 10 to 3.

TO LOAN—WE HAVE MONEY TO LOAN in sums to suit, at 7 and 8 per cent. net. E. B. VAN HORNE & CO. A[illegible]; Main [illegible]. 508-509 Grant Bldg. x*

MONEY TO LOAN—ON SECOND MORTgage real estate security, $300, $350, [illegible]. Private money. Apply 713 GRANT BLDG., 4th and Broadway. Hours 10 to 3.

TO LOAN—$1000 FOR 3 YEARS, AT 7 PER cent., on city realty; give full particulars of security offered. Address BROKER, box 140, Times Office. x31

MONEY LOANED ON DIAMONDS, WATCHes, jewelry. We loan you more money, less interest, hold your goods longer than any one. Tickets issued. LEE BROS., 506 S. Main st. *

TO LOAN—MONEY ON REAL ESTATE, AT 6 and 7 per cent. Downtown blocks at 5 per cent. C. A. SUMNER & CO., 214 L. A. Trust Bldg.

FURNITURE LOANS WITHOUT BOTHER, delay or publicity; easy terms; long time; private money. 201 SECURITY BLDG. F[illegible].

TO LOAN — STRICTLY PRIVATE PARTY will loan money on diamonds, jewelry, collateral, very cheap interest. 252 W. 42ND PLACE, Moneta ave. car. Phone [illegible]. 1

TO LOAN—ANY PART $100,000 ON CITY property, 5½ to 7 per cent.; ranch property, 7 per cent. ARTHUR FREEMAN, 212 Lissner Bldg. F[illegible], Main [illegible].

SALARIED MEN AND WOMEN ACCOMmodated without delay or publicity. SOUTHERN CREDIT CO., 611 O. T. Johnson Bldg. x*

TO LOAN—MONEY. At 6 and 7 per cent. Ask for my 6 per cent. plan. References, my clients. LEW W. COLLINS, 424 S. Broadway. x*

TO LOAN—MONEY, ANY AMOUNT FROM $100 up; city or country; current rates. RAMEY BROS., 627 Security Bldg. Main [illegible], F[illegible]. x3

TO LOAN—$500 TO $50,000 ESTATE FUNDS at current rates. TRAVERS-SPENCER COMPANY, 519 Stimson Bldg. [illegible]. Main [illegible]. x5

TO LOAN—MONEY ON IMPROVED REAL estate, $1000 to $1200, 7 per cent. DeLINE & HUNTER, 300 Stimson Bldg. Main 1222, F7219. 31

TO LOAN—C. NELLIE SMITH, FOR CONFIDENTIAL SALARY LOANS, 511 CENTRAL BLDG., SIXTH AND MAIN.

MONEY— CASH. To loan on first and second mortgages, quick loans. CHASE, 601 Merchants Trust. A[illegible]. x*

REAL ESTATE — FIRST MORTGAGES bought and made. THE JOHN M. C. MARBLE CO., H. W. Hellman Bldg. A[illegible], Main [illegible]. x1

TO LOAN— [illegible],000. 5 TO 7 PER CENT. SEE ELISHA ELDRED & COMPANY, 520 Central Bldg. F[illegible]. x*

WANTED—TO LOAN BY PRIVATE PARTY on first mortgages, $10,000 to $50,000. See J. H. JEFFRIES, 825 Cypress ave. Phone East [illegible]. 4

TO LOAN—MONEY ON REAL ESTATE SEcurity, prompt appraisement. DAVID BARRY & CO. x1 715-719 Union Trust Bldg.

TO LOAN—ROBT. L. COUTS, 711 H. W. Hellman Bldg., loans money, city or country; also building loans. x*

TO LOAN—$400, 8 PER CENT. ON CITY real estate. Address F, box 191, TIMES OFFICE. 30

TO LOAN—MONEY. $1500, 7 PER CENT., without commission. Address O, box 175, TIMES OFFICE. 3

TO LOAN—$1100 AND $2000 AT 7 PER CENT. LOUIS CURTIS, 124 West 26th st. South 2773. 31

QUICK LOANS, SMALL OR LARGE, REAL estate; lowest rates; building loans; no delay. BRADY, 518 Stimson Blk. A[illegible]. 31

MONEY TO LOAN, $5000 TO $10,000, AT 7 per cent., on improved city property. See TAFT & GREEN, suite 319, 605 S. Hill st. x31

FARNSWORTH BROS. MAKE LOANS ON real estate. 215 LISSNER BLDG., 524 S. Spring st. F[illegible].

MONEY WANTED— On Real Estate and Collaterals.

WANTED—MONEY—$16,500. Here's a cream loan. I want $16,500 on income property, appraised by conservative bank at $40,000. Three years. Interest 7 per cent., payable quarterly. Act promptly. 'Phone A2790. WATSON, Main 4372. Equitable Bank Bldg., First and Spring. x31

WANTED—YOUNG MAN WITH $1000 TO $2500 in cash and some business experience to buy an interest in and take charge of a well-established fire insurance business; reference required and given; a fine opportunity and a future for the right man. Call in person, 312 UNION TRUST BLDG. x30

WANTED—LOAN OF $3000 FOR 3 YEARS on new 7-room bungalow on Harvard blvd., Wilshire district. Gilt edge, nothing better, worth [illegible]; principals only. ARTHUR W. KINNEY CO., A[illegible]. 119 Merchants' Trust Bldg. Main [illegible].

WANTED—MONEY—$250. Gilt-edge guaranteed $250 first mortgage for sale. Interest 18 per cent. Isn't that better than savings bank interest? See me promptly. 'Phone A2790. WATSON, Main 4372. Equitable Bank Bldg., First and Spring. x31

WANTED— Want a loan of $7000, 3 years, 7 per cent., on 20-acre orange ranch at Glendora. Cash valuation $25,000. F[illegible]. KUNS-WALL REALTY CO., Bdwy [illegible]. x30 210 Mercantile Place. x31

WANTED—$1500, 3 YEARS, 7 PER CENT., on a new, modern 6-room bungalow, paneled walls in living-rooms and dining-room; also barn and shed; on W. 49th st.; worth $3000. DOLPH T. MITCHEL, 430 Citizens' National Bank Bldg. x30

WANTED—$6500 AND $18,500 AT 6 PER CENT. EXCELLENT SECURITY FOR BOTH LOANS. MR. FISHER, 305 GRANT BLDG. 30

WANTED—MONEY—$400. Choice $400 first mortgage for sale. Security worth $2000. Interest 18 per cent. Banks pay only 4. Be wise and get 18. Phone A2790. WATSON. Main 4372. Equitable Bank Bldg., First and Spring. x31

WANTED—MONEY; $250, 6 MONTHS, 18 PER cent. net, on second trust deed; the property is first mortgage is $1000, 3 years to run, on house and lot in Boyle Heights; value $2000. MATTHEWS & MATTHEWS, 328 Douglas Bldg. x30

WANTED—TWO GOOD BUILDING LOANS on seven-roomed, two-story houses, gilt-edged and close in, will pay 7 per cent. three years. No agents. 331 GERMAIN. F[illegible]. 31

WANTED—$1500 LOAN ON 6-ROOM, 1½-story modern bungalow, walls sheeted with lumber inside instead of plaster; lot 40x130; value $3000; insured for $1500. 'PHONE EAST 74. 30

WANTED — 2 LOANS OF $1700 EACH, southwest; gilt-edge security; prefer to get it from private party. TRACY E. SHOULTS & CO., 4710 S. Vermont. Home [illegible], South [illegible].

WANTED—MONEY; Banks pay 4 per cent. I have choice first mortgages, $100 to $2000, at 18. Act promptly! Phone A2790. WATSON. Main 4372. Equitable Bank Bldg., First and Spring. x31

WANTED—RELIABLE CONCERN DESIRES from $500 to $25,000 for building purposes to accommodate our patronage, can pay 12 per cent. interest and give best security. Address O, box 189, TIMES OFFICE. 31

WANTED—$400 AT 1 PER CENT. MONTHLY. $2000—At 10 per cent., $700 security. $15,000—First mortgage; will sell at a discount; security $100,000. 405 SAN FERNANDO BLDG. F2486. 30

WANTED—$2000 LOAN, FIRST MORTGAGE, on new, modern home of 6 rooms, southwest. Hurry if you want this loan. BROADWAY REALTY CO., 519 O. T. Johnson Bldg. A[illegible]; Main 1290. x31

WANTED — $3000, 3 YEARS, INTEREST 7 per cent. net, security 7-room residence West Adams district; moral risk A1; 1 per cent. commission. OWNER, Broadway [illegible], F1476.

WANTED — $3000, 3 YEARS, INTEREST 7 per cent. net, security 7-room residence West Adams district; moral risk, A-1; 1 per cent. commission. OWNER, Broadway [illegible], F1476.

WANTED—$2000, FOR 3 OR 5 YEARS, AT 8 per cent. net, on residence between Main and Grand, near Adams. JOHN D. FOSTER & CO., 221 Douglas Bldg. Main 1572; A1572.

WANTED — MONEY; WILL DISCOUNT 20 per cent. on high-class trust deed if the money is furnished immediately on 7-room new home. BROADWAY REALTY COMPANY, 519 O. T. Johnson Bldg. A[illegible]; Main 1290. x30

WANTED—TO BORROW [illegible], SECURED by first mortgage on orange ranch at North Glendale, in the finest condition, value $17,000. Address K, box 255, TIMES BRANCH OFFICE. 30

WANTED—$2500, 7 PER CENT., 3 YEARS, on my 10-room new, modern home, 100-foot lot, worth [illegible]; excellent suburban location; also $5000 on 28 lots. 323 UNION TRUST. 1

WANTED—$3000 ON OCEAN PARK IMPROVed, good conservative loan. No commission. Call 601 I. W. HELLMAN BLDG. 31

MONEY WANTED— On Real Estate and Collaterals.

WANTED—MONEY ON FIRST MORTGAGES.
$500—3 years, 8 per cent. net, lot Main 64th st., near Moneta ave., with new bungalow, just completed; value $1800.
$500—One year, 10 per cent. net, on 5 acres in 11-year-old olive trees at Sylmar, adjoining land of the Los Angeles Olive Growers' Association; value $2000.
$1000—3 years, 8 per cent. net; lot 60x175, on Fair View ave., near Louise st., Casa Verdugo, Glendale, with 7-room house; value $3000.
$1000—3 years, 8 per cent. net, lot 50 feet front on Lucena Place near Spence st., one block from Stephenson ave. (Euclid Heights.) with fine new 4-room bungalow; value $2500. We have nine of these loans.
$1250—3 years, 8 per cent. net, lot 50 feet front on E. Seventh st., near Spence st., one block from Stephenson ave. (Euclid Heights.) with fine new 5-room bungalow; value $2500. We have nine of these loans.
$1250—3 years, at 8 per cent. net, on lot six 200, on Dryden ave., near Louise st., Glendale, value $1000; improved with fine new modern 4-room bungalow; value $2250; total value $3200. This is a brand new bungalow, just completed, in a fine row of 12 new houses. We have four of these loans. Look at them. They are good.
$2250—2 years, 8 per cent. net, on 10 acres planted as follows: 1 acre assorted fruits, 3 acres 3-year-old walnuts, 2 acres 4-year-old walnuts, 2 acres full-bearing walnuts, with California house; within city limits of Santa Ana, Orange county; value $4500.
$2500—3 years, 7 per cent. net; lot 50x135, on Normandie ave., near Second st., with 2-story house, elegant; value $6500.
$3000—3 years, 7 per cent. net, on lot 50x150 on Normandie ave., near 40th st., with a fine new 2-story house of 9 rooms; value [illegible].
$800, $1000, $1150, $1250, $1250, $2000, $2500, 3 years, 8 per cent. net. We have 37 notes, secured by first mortgages on fine bungalows and lots, where we have made the loans with our own funds and now offer these or any one of them for sale. These mortgages are perfectly safe. We have loaned the money on them ourselves, and we are good judges, and our own money is now invested in them, so you may rely upon having a safe investment if you buy one of these mortgages. We guarantee these first mortgages.
References—Title Insurance & Trust Co., Title Guarantee & Trust Co., Los Angeles Abstract & Trust Co., First National Bank, Citizens' National Bank.
MATTHEWS & MATTHEWS. The Leading Mortgage Brokers. 329 Douglas Bldg., cor. Third and Spring sts. x30

WANTED—MONEY—FIRST MORTGAGES. JOSEPH REED COMPANY, 204-205 O. T. Johnson Bldg. Phones [illegible]—Broadway [illegible].
[illegible]—8 per cent. Euclid, Wilshire district.
[illegible]—7, corner W. 6th, near Normandie.
[illegible]—7, corner Western, Wilshire, 8 rooms.
[illegible]—7, W. 21st near Vermont, 7 rooms.
[illegible]—7½, Judson st., stores and flats.
[illegible]—7, near Ardmore, W. 7th, 8 rooms.
[illegible]—7, W. 21st near Western, 7 rooms.
[illegible]—7, W. 28th near Normandie, 8 rooms.
[illegible]—7, Kingsley, W. 6th, 8 rooms.
[illegible]—7, Rampart near W. 6th, 8 rooms.
[illegible]—7, Gramercy, Wilshire, new house.
[illegible]—7, Union near W. 18th, flats.
[illegible]—7, corner residence, Ardmore, Wilshire.
[illegible]—7, near W. 6th, Lake st., 8 rooms.
[illegible]—7, beautiful new 8 rooms, Wilshire.
[illegible]—7, near Pico, Gramercy, 9 rooms.
[illegible]—7, Manhattan near W. 16th, 9 rooms.
[illegible]—7, new, modern 8 rooms, southwest.
[illegible]—7, near Union, W. 10th, 8 rooms.
[illegible]—7, W. 16th, near Figueroa, 8 rooms.
[illegible]—7, Washington st. flats, stores.
[illegible]—7, W. Pico near Valencia st.
[illegible]—7, Westlake near Pico, 8 rooms.
[illegible]—7, near W. 6th, Fremont, corner.
[illegible]—7, corner W. 7th, Irolo, 9 rooms.
[illegible]—7, Alexandria, Wilshire, 8 rooms.
[illegible]—7, Westlake Park, 9-room house.
[illegible]—7, W. Adams Heights, 10 rooms.
[illegible]—7, Westlake near W. 7th, 9 rooms.
[illegible]—7, Manhattan, Wilshire, 10 rooms.
[illegible]—7, corner Oxford, Wilshire, 10 rooms.
[illegible]—7, Catalina, Wilshire, 11 rooms.
[illegible]—7, Orchard, Adams, new apartments.
[illegible]—7, New High, Temple, 10 rooms.
[illegible]—7, W. 3rd, Fremont, 24 rooms.
[illegible]—7, Adams, Budlong, $16,000, mansion.
[illegible]—7, San Pedro, W. 15th, stores, flats.
$12,000—6, $25,000 mansion, W. Adams Hgts.
$15,000—6, near First, Los Angeles; stores, dwellings.
$20,000—7, Grand ave., near W. 10th.
$22,000—6, Grand ave., value $50,000. x30

WANTED—MONEY—FIRST MORTGAGES. FRANK C. CURRY. SUITE 428, BYRNE BLDG. THIRD AND BROADWAY. 'PHONE A[illegible].
[illegible]—7 per cent., S.W., new bungalow.
$1500—7, 48th st., modern, 6 rooms.
[illegible]—7, Western ave., cor., new house.
$2750—7, Temple, close in, cor., 87x148.
[illegible]—7, near Budlong, 39th, 9 rooms.
[illegible]—7, Sta. Malabar, 150x150, 7 rooms.
[illegible]—7, Avenue 53, new, 9 rooms.
[illegible]—7, Wilshire district, new, 8 rooms.
[illegible]—7, W. 29th st., 8 rooms.
[illegible]—7, Gramercy, 26th, new, 8 rooms.
[illegible]—7, Mariposa, Second, new, 8 rooms.
[illegible]—7, Figueroa, 11 rooms, cor., 60x150.
[illegible]—7, South Pasadena, 2 houses, 150x150.
[illegible]—6½, close in, cor., value $30,000.
[illegible]—7, Figueroa, elegant cor., new house.
[illegible]—7, Westmoreland Pl., home, paved street.
[illegible]—7, Westlake residence, near 7th.
[illegible]—7, New High, close in, 52 ft.
$7000—6, near Figueroa, Pico, flats.
$7500—6, close-in apts., value $15,000.
$15,000—6, Vermont, 12th, cor., 2 bldgs.
$15,000—7, 6th, Los Angeles, 3-story bldg.
$15,000—7, elegant res., 14 rooms, 150x325.
$20,000—7, Pico st., stores, value $45,000. x30

WANTED—$16,000, 3 YEARS, 7 PER CENT. On 400 acres fine citrus land, abundance of water, one share to acre; splendid soil; value [illegible]. The 400 shares of water stock alone is worth $100 per share. This loan can be divided into two or three parts. The property is in 20 and 20-acre tracts, scattered throughout a well-developed citrus fruit district free from frost. I have personally inspected this property and consider the security and the loan A-1. LE GRAND BETTS, 225 H. W. Hellman Bldg. A3462. Main [illegible]. x31

WANTED—MONEY. For sale, choice first mortgages. Los Angeles city property, 6 or 8 years. Banks pay 4. Act promptly. Security absolute.
$15,000—On improved property, worth $40,000.
$5000—On improved property, worth $12,000.
[illegible]—On Wilshire residence, value $7000.
$2500—On lovely house, worth $6000.
$1600—On beautiful cottage, worth [illegible].
$1200—On cottage, worth $2800.
$1000—On new cottage, worth $2200.
And other amounts, $100 to $15,000. Phone A2790. WATSON. MAIN 4372. Equitable Bank Bldg., First and Spring. x31

WANTED—MONEY. $1800, on first mortgage, on beautiful modern 8-room residence in Highland Park. This is a good loan. Value of property $4000, 7 per cent. Loan Department, LOS ANGELES INVESTMENT CO., Main 2248. 333-337 S. Hill st. [illegible]. x*

WANTED— WANT $50,000. 7 PER CENT. NET. ON ACREAGE ADJOINING CITY LIMITS AND WHICH ANY BANK APPRAISER WILL VALUE AT $70,000 OR MORE. WE ARE OWNERS AND CAN DO BUSINESS AT ONCE. CALL 301 STORY BLDG., SIXTH AND BROADWAY. x*

WANTED—$1000, 7, MODERN, 5 ROOMS, 2 lots.
$1200—7, new, modern, 5 rooms, hardwood floors.
$1300—7, new, modern, 6 rooms, hardwood floors.
$3500—8, 10 rooms, $12,000.
$6000—8, 164 acres, highly improved, Imperial Valley. ARTHUR FREEMAN, 212 Lissner Bldg. F[illegible], M. [illegible]. 30

WANTED—$325, AT 8 PER CENT. NET ON house and lot worth $1500.
$1000—8, cottage, Melrose ave. way.
$1500—8, modern cottage, Eagle Rock.
$1500—8, cottage, West 38th st.
$2000—8, 2 lots worth [illegible].
R. W. MOYER, 604 Frost Bldg. PHONE F[illegible]. 30

WANTED — MONEY, FOR SALE, TRUST deed of $1770, payable [illegible] per month, including interest at 7 per cent.; property sold for [illegible]; lot 40x130, improved with a new, modern 6-room cottage on W. 34th st.; street work all in. Will discount [illegible]. Act quick. DOLPH T. MITCHEL, 430 Citizens' National Bank Bldg. x30

WANTED—MONEY, OFFER $1000, TRUST deed (2nd mortgage,) payable one year, for $850 cash, property worth $1500. Address O, box 92, TIMES OFFICE. 31

WANTED—MONEY FOR FIRST MORTgages, on improved properties. Any amount. CHANDLER & GORE, 611 Delta Bldg., 428 S. Spring st. F7121.

WANTED—MONEY QUICKLY; WILL SELL $2000 trust deed, first lien, on city property at a discount. Want this loan today. 405 SAN FERNANDO BLDG. F2486.

WANTED—TO BORROW, $1600, 3 YEARS AT 7 per cent. on house and lot in city. Value $3500. See TAFT AND GREEN, Suite 319, 605 S. Hill st. x31

WANTED—$2500 AT 7 PER CENT., ON 2-story, 7-room house; lot 70x200, worth [illegible]; no agents. J. E. OSBORNE, 312 Union Trust Bldg. F7231, Broadway 1967. x30

WANTED—$100 ON DIAMOND RING WORTH three times the amount. BROADWAY REALTY COMPANY, 519 O. T. Johnson Bldg. A[illegible]; Main 1290. x30

WANTED — $2500, 3 YEARS, AT 7 PER cent., on southwest home. See MR. BRIGGS, with WRIGHT & CALLENDER CO. x30

MONEY WANTED— On Real Estate and Collaterals.

WANTED—BY OWNER, … cent., on beautiful home … Address K, box [illegible], TIMES … FICE.

WANTED—GOOD … and bookboard; … condition. Room …

WANTED—[illegible], 3 YEARS … elegant new home, S.W. … Kingsley Drive. … A[illegible], M. [illegible].

WANTED—MONEY. … FITH, 601 Merchants' Trust …

WANTED—TO PURCHASE … easy milker. W. J. …

WANTED—[illegible] FOR … contract. Must do … this morning. MAIN …

WANTED—[illegible], HAVE … cured beach mortgage … C. WOODWARD, …

WANTED—FIRST-CLASS … must be stylish and fast … 1307 W. 11TH ST. Phone …

WANTED — GOOD … must be sound and … INGTON. Home …

WANTED—[illegible] ON A … house. PHONE …

STOCKS AND BONDS— …

REYNOLDS & MANN, … San Fernando … Phones Main …
Will sell— [illegible] Butte Creek Consolidated … [illegible] Copper Creek … [illegible] United Oil … [illegible] Templar … [illegible] Pioneer …
Will buy— Pioneer Consolidated. Jerome Verde Copper. Copper Creek.

NEW MIDWAY OFFERING— Pre-Incorporation … Company being organized … proven land in heart of … (30-31-24) Midway Oil Field … and derricks … the ground. Drilling to … Pending incorporation … ganization stock offered at … Subscription accepted … See F. B. WOODRUFF, …

NEW MIDWAY OFFERING— Pre-Incorporation … Company being organized … proven land in heart of … (30-31-24) Midway oil field … and derricks … the ground. Drilling to … Pending incorporation … ganization stock offered at … Subscription accepted … See F. B. WOODRUFF, …

KENNEY OIL COMPANY— Has land with oil … tween producing wells … tura county, Cal., … expensive, where the … remunerative, and … high-grade oil for … tunity. Price 10 cents per share. CHAS. H. FRYE & SON, …

WANTED—MIDWAY CENTRAL … ton Consolidated, and … Will sell … Copper at … Hellman building … by L. A. Stock Exchange …

FOR SALE—BLOCK OF … Con. Mines stock at … the company that Dr. … of. Recent developments … valuable. Call F[illegible], …

MOHAWK MINING & MILLING … for sale cheaper than … office; it's a good thing … quire W. S. TODD, … address R, box [illegible], TIMES …

WILL SELL 1000 SHARES … 1000 Midway Central … A[illegible], 417 GERMAIN BLDG.

[illegible] SHARES GOOD OIL … cash for good ranch … box 177, TIMES OFFICE.

MAKE ME OFFER ON … Naples Extension Co. … side, San Diego.

WILL PAY 22 CENTS … way Central. Address … OFFICE.

FOR SALE—1000 SHARES … stock. H. Address F, box … FICE.

WANT TO BUY COUNTRY … stock. Address O, box …

THINGS ON WHEELS— All Sorts.

Automobiles.

FOR SALE — TAXICAB, … limousine automobile … all running gear for … or would sell the … BODY. Price [illegible] … and one car. …

FORCED SALE—BABY … [illegible]; FIVE-PASSENGER … TOP, GLASS FRONT, … [illegible], WORTH [illegible]. NON-SKID LEATHER … MAIN.

WE WANT CARS. … We buy for cash … around and get the … runabouts and small cars … AUTOMOBILE CLEARING … S. Main st.

OWNER, YOUR OLD AUTO … SELL IF YOU SPEND … WITH NON-SKID LEATHER … HAVE TRIED IT, AND … SKID, 1267 SOUTH MAIN.

LEATHER NON-SKID … OR $17 FULL SET … WEIGHT IN GOLD FOR … AND TIRE PROTECTION.

QUICK TWO-CYLINDER … car; fine condition and … knock-about car. … quick. $400 this week … car, 1120 S. MAIN ST.

INNER CASINGS, … MAKE BLOW-OUTS … RUN BLOWN-OUT … INDEFINITELY.

FOR EXCHANGE—FIRST-CLASS … electric runabout … change for Mitchel … be in first-class condition … W. RAY SIMPSON, …

FOR SALE — [illegible] 4-CYLINDER … senger car, 30-h.p., … clock, speedometer, … and inner tubes; cost … 311 LAUGHLIN BLDG.

OWNER LEAVING TOWN … fice 5-passenger … only few months; … first-class in every … ST. GARAGE, from 2 to 4.

FOR SALE—5-PASSENGER … good condition; will … $225. You will never … 120 E. 9TH ST.

SNAP IN BABY REO … new tires, pump, … tube. Price [illegible]. … ENTH ST. Broadway …

REMOVAL SALE—SELLING … at a great discount … to our new location … 1, 1910. Compare … AUSTIN & PRICE, …

SIXTH-ST. GARAGE. … Fully equipped … chine shop—all work … night storage.

FOR SALE—LITTLE … good wheels, big tires … in first-class condition … dealer. See DEMMITT … N. Main.

FRANKLIN 1910, MODEL … ped runabout, in city … only. SPRING ST. GARAGE … st.

FOR SALE—1907 THOMAS … equipped, newly … for cash and quick … jestic Bldg.

WANTED—AN AUTO … new 5-room bungalow … you? M. K. WHITE … der Bldg. F[illegible].

I HAVE A 2-CYLINDER … perfect order, … Call for GOVE, 119 …

WHITE STEAMER, … or gone East, … tires. At sacrifice … Phone SOUTH [illegible] …

FOR HIRE—PIERCE … auto, $4 first hour … hours. Call any time.

FOR SALE — 4-CYLINDER … Premier, fine condition … smaller car. [illegible] CENTRAL …

TO LET—GOOD PRIVATE … garage, for 1 machine … CISCO ST. 'Phone …

FOR SALE—CHALMERS … at White Garage. … Fremont Hotel.

FOR SALE — [illegible] … cheap at [illegible] … WARD, 425 Douglas …

WANTED—NEW AUTO … equity in [illegible] … 30, TIMES OFFICE.

FOR SALE — CHEAP … runabout; will … S. MAIN.

FOR SALE—FOLDING … brand new, cost … SEVENTH ST. …

AUTOS, ENGINES … and exchanged. …

…fied Liners

THINGS ON WHEELS— All Sorts.

Automobiles.

… AUTOMOBILE CO. ANNOUNCEMENT EXTRAORDINARY. HAVE A LOOK.
POPE-HARTFORD. … equipment, including … two extra shoes, inner tubes, … electric lights, … front bumper, … speedometer … magneto, Klaxon horn, … run only 1200 miles. This car …
THOMAS … 5-passenger, fully … run less than 2000 miles.
… E. M. F. CARS … respectively, all good.
… WHITE STREAKS … respectively. Both practically new, … received on consignment … best second-hand cars on the … to buy.
HAVE A LOOK. … MANHATTAN AUTOMOBILE CO., 1216-18 S. Olive street.

… GOOD AUTOMOBILE IN EXCHANGE … 2 lots in north Wilshire … give one or both for good … and some cash if car is right. … box [illegible], TIMES BRANCH OFFICE.

… MODEL RUNABOUT OR … value, in exchange … VALLEY business, residence … property, with guaranteed title, … half section government … complete description of car. … BOX 778, Brawley, Cal.

… FIRST-CLASS AUTOMOBILE … preferred; must be in good … trade for stock of local money- … will trade stock at value as … company and company's books … TIMES BRANCH OFFICE.

… RUNABOUT, FOUR-CYLINDER, … in perfect condition; smooth … riding and fast. Extra tire and … the cheapest in the city for business. …
… CLEARING HOUSE ASSN., … S. Main st.

… RUNABOUT, 14 H.P., … and extra trunk; also speedometer and searchlight. In fine condition, … guaranteed, on sale Monday.
… CLEARING HOUSE ASSN., … S. Main st.

… WHITE STREAK, 1909 MODEL … just as good as new … going east must sell at once …
… CLEARING HOUSE ASSN. … S. Main st.

… MODEL, 5-PASSENGER, A-1 … new wheels and tires; … lots of power. 1112 S. MAIN ST.

Motorcycles.

… MOTORCYCLE, IN ABSOLUTE condition; has magneto, … run about 1000 miles; fully … will sell for cash or exchange … Call between 3 and 12 a.m. … HELLMAN BLDG.

… MOTORCYCLE, ALMOST NEW. … ALMONT AVE.

Wagons and Carts.

… WAGONS AND BUGGIES … or made to order. … CARRIAGE CO., 1412-17 S. Main.

LIVE STOCK— For Sale. Horses, Cattle, Mules, Etc.

FOR SALE—GOOD CHEAP BAY MARE; … true worker, single and double, … can be bought at a bargain. …

… GOOD 1300-LB. HORSE, SOUND, … gentle for lady to … 7 years old; would be good … 230 WEST NINTH.

… JUST ARRIVED FROM THE … load of horses and mares; also … several well matched … SAN FERNANDO …

… FRESH COWS, IF LOOKING … for 6-gallon cow call and see … I will guarantee every one … 608 East 43rd. Phone …

… 2 HORSES, SUITABLE FOR … work, or camping outfit; true … or single; sound, $75 for the … 137 EAST 9TH.

… GOOD BROOD MARE, LITTLE … but O.K. in field; … and will give extra …

… LARGE RANCH HORSE; ONE … mare; one 5-year-old 1300 … reliable. 329 CENTRAL.

… TEAM OF GENTLE DRIVING … 5 years old; 1 family rig, 1 … harness. Call on E. BORELLY, …

… FINE SADDLE HORSES … wheat hay, $13 to $14 per ton. … Pasadena Short Line.

… ALL-PURPOSE HORSE, WT. … sound and gentle, single and … also harness, …

… TEAM OF 1000-LB. HORSES … workers; also team of mules … good workers. Call 308 CEN…

… ROAN MARE, WEIGHT 1050 … gentle to ride and drive, to … will sell cheap. 310 WEST …

… TEAM OF HORSES, WEIGHT … 6 and 7 years old, sound, gentle … first-class team at a reasonable … GRAND.

… BROWN JERSEY, 4 GALLONS, … also one fawn Jersey, fresh … 48TH ST. Take Moneta ave.

… FINE DRIVING MARE; … will exchange for horse … CALIFORNIA WALL PAPER … Broadway.

… ONE FRESH BROWN JERSEY … old; calf by her side; cheap … DEWEY AVE. West …

… FRESH COWS, … AND … exchange for dry cows, …

… AT SACRIFICE, 1-YEAR-OLD … weight 1200, buggy and harness, … ST. Moneta ave. car.

… BROWN MARE; WEIGHS 1100 … true worker; price …

… FOR RENT—3 TEAMS OF … Address O, box …

… TEAM YOUNG MULES, SOUND … good travelers; weight about … Call … CENTRAL AVE.

… FINE DRIVING HORSE, SIX … one of the finest drivers in the … seen at 2154 SUNSET BLVD.

… BUGGY AND HARNESS … drivers, cheap … 780 E. EIGHTH ST.

… BROWN HORSE, AGE 8; WT. … gentle; will work any place; … 322 E. 40TH ST.

… FRESH COW, GIVING 5 … MARIPOSA AVE. … car.

… GOOD CHEAP RANCH MARE; … price … Call … CEN…

… MONEY TO LOAN ON … at current rates. C. A. SUMNER, … 214 L. A. Trust Bldg.

… TEAM AND HARNESS … and harness, … E. 35TH …

… TEAM HORSES, WEIGHT … in to all harness. H. JEVNE'S … San Julian st.

… GOOD SOUND, SMALL SERVICEABLE … 1582 W. 20TH ST.

… FRESH JERSEY COW, GIVING … of rich milk per day. … Call … EAST ADAMS.

… WEIGHT 1100 LBS.; … any kind of work; true puller … 137 EAST 9TH.

… GENTLE, … today. … S. OLIVE ST.

LIVE STOCK— … FOR SALE … [illegible]

MONEY WANTED—On Real Estate and Collaterals.

WANTED—BY OWNER, $2500, AT 7 PER cent., on beautiful home. [illegible] Address K, box 229, TIMES BRANCH OFFICE.

WANTED—GOOD PLUG HORSE, WAGON and buckboard; must be cheap and in good condition. Room 201, 441 S. [illegible]

WANTED—$3500, 3 YEARS, [illegible] elegant new home, S.W., [illegible] Kingsley Drive. Built by owner [illegible] AMES, A4256, M. 1473.

WANTED—MONEY. $500 and $350 for 2 years, [illegible] FITH, 601 Merchants' Trust Bldg. [illegible]

WANTED—TO PURCHASE [illegible] easy milker. W. J. FILEY, [illegible]

WANTED—$600 FOR $725 [illegible] contract. Must do business at once this morning. MAIN 2723.

WANTED—$250, HAVE TWO [illegible] cured beach mortgages, liberal [illegible] C. WOODWARD, 425 Douglas Bldg.

WANTED—FIRST-CLASS SADDLE [illegible] must be stylish and fast. JACK [illegible] 1107 W. 11TH ST. Phone [illegible]

WANTED — GOOD DELIVERY [illegible] must be sound and reliable. [illegible] INGTON. Home 72291.

WANTED—$2000 ON A SWELL [illegible] home. PHONE 52940.

STOCKS AND BONDS—and Mortgages.

REYNOLDS & MANN, 423-425-430 San Fernando Bldg. [illegible] Phones Main 6240 and F3977.

Will sell—
- 5000 Butte Creek Consolidated.
- 1000 Copper Creek.
- 1000 United Oil.
- 2000 Templor Ranch Oil.
- 5000 Pioneer Consolidated.

Will buy—
- Pioneer Consolidated.
- Jerome Verde Copper.
- Copper Creek.

NEW MIDWAY OFFERING. Pre-Incorporation Stock at 5 Cents. Company being organized to operate on proven land in heart of big gusher [illegible] (29-31-24) Midway Oil Field. [illegible] and derricks, $4500 in new equipment [illegible] the ground. Drilling to commence [illegible] Pending incorporation, small allotment [illegible] ganization stock offered at 5 cents [illegible] Subscription accepted at 130 Central [illegible] See F. B. WOODRUFF, Attorney.

NEW MIDWAY OFFERING. Pre-Incorporation Stock at 5 Cents. Company being organized to operate on proven land in heart of big gusher [illegible] (29-31-24) Midway oil field. Two [illegible] and derricks, $4500 in new equipment [illegible] the ground. Drilling to commence [illegible] Pending incorporation, small allotment [illegible] ganization stock offered at 5 cents [illegible] Subscription accepted at 130 Central [illegible] See F. B. WOODRUFF, Attorney.

KENNEY OIL COMPANY—Has land with oil bearing surface [illegible] tween producing wells in Santa [illegible] tura county, Cal., where well drilling is inexpensive, where the quality of oil is remunerative, and where wells have [illegible] high-grade oil for years. [illegible] tunity. Price 10 cents per share. CHAS. M. FRYE & SON, 224 [illegible]

WANTED—MIDWAY CENTRAL [illegible] ton Consolidated, and United [illegible] Will sell Brea Canyon at [illegible] Copper at 50c. REX GARRETT [illegible] Hellman building. Telephone [illegible] ber L. A. Stock Exchange. [illegible]

FOR SALE—BLOCK OF NAGASE [illegible] Cos. Mines stock at sacrifice [illegible] the company that Dr. Le Doux is [illegible] of. Recent developments prove [illegible] valuable. Call F3130. 204 STIMSON [illegible]

MOHAWK MINING & MILLING CO. [illegible] for sale cheaper than you can buy it [illegible] office; it's a good thing, but I can't [illegible] quire W. S. TODD, 202 Lankershim [illegible] Address R, box 96, TIMES OFFICE.

WILL SELL 1000 SHARES UNITED [illegible] 100 Midway Central Oil at [illegible] ADDR. 417 GERMAIN BLDG.

500,000 SHARES GOOD OIL [illegible] cash for good ranch or acreage. Address box 177, TIMES OFFICE.

MAKE ME OFFER ON [illegible] Naples Extension Co. D. GARDEN [illegible] side, San Diego.

WILL PAY 27 CENTS, ANY PART [illegible] way Central. Address O, box [illegible] OFFICE.

FOR SALE—1000 SHARES [illegible] stock, $1. Address P, box 11, TIMES [illegible] FICE.

WANT TO BUY COUNTRY [illegible] stock. Address O, box 174, TIMES OFFICE.

THINGS ON WHEELS—All Sorts.

Automobiles.

FOR SALE — TAXICAB, LATE [illegible] limousine automobile, fully equipped [illegible] sell running gear for DELIVERY [illegible] or would sell the beautiful [illegible] BODY. Price $1650 or best cash offer [illegible] and one car. 1007 DE LONG ST.

FORCED SALE—BABY [illegible] $800. FIVE-PASSENGER BUICK [illegible] TOP, GLASS FRONT, FINE CONDITION [illegible] $600, WORTH $700. BOTH EQUIPPED [illegible] NON-SKID LEATHER TREADS. [illegible] MAIN.

WE WANT CARS. WHAT HAVE [illegible] We buy for cash on sight. Bring [illegible] around and get the money. We want [illegible] runabouts and small cars. AUTOMOBILE CLEARING HOUSE [illegible] 1118-20 S. Main st.

OWNER, YOUR OLD AUTOMOBILE [illegible] SELL IF YOU SPEND $21 EQUIPPING [illegible] WITH NON-SKID LEATHER TREADS [illegible] HAVE TRIED IT, AND KNOW. [illegible] SKID, 1207 SOUTH MAIN.

LEATHER NON-SKID TREADS [illegible] OR $17 FULL SET THIS WEEK. [illegible] WEIGHT IN GOLD FOR BOTH [illegible] AND TIRE PROTECTION.

BUICK TWO-CYLINDER [illegible] first condition and well equipped [illegible] knock-about car. Must turn [illegible] quick. $400 this week only. Ask for [illegible] car. 1120 S. MAIN ST.

INNER CASINGS, $1 EACH, [illegible] MAKE BLOW-OUTS IMPOSSIBLE [illegible] RUN BLOWN-OUT TIRES WITH [illegible] INDEFINITELY. 1207 SOUTH MAIN.

FOR EXCHANGE—FIRST-CLASS [illegible] electric runabout, in A-1 condition [illegible] change for Mitchel '09 or '10 [illegible] be in first-class condition and [illegible] W. RAY SIMPSON, Long Beach, Cal.

FOR SALE — $650; 4-CYLINDER [illegible] senger car, 20-h.p., completely [illegible] clock, speedometer, wind shield [illegible] and inner tubes; cost $2000. [illegible] 311 LAUGHLIN BLDG.

OWNER LEAVING TOWN WILL [illegible] fine 5-passenger Herreshoff [illegible] only few months; good as new. [illegible] first-class in every particular. [illegible] ST. GARAGE, from 2 to 4.

FOR SALE—5-PASSENGER RUNABOUT [illegible] good condition; will sell this car [illegible] $325. You will never get this [illegible] 130 E. 37TH ST.

SNAP IN BABY REO, HAS JUST [illegible] new tires, pump, jack, tools [illegible] tube. Price $350. Better hurry. [illegible] ENTH ST. Broadway 2427.

REMOVAL SALE—SELLING ALL [illegible] at a great discount this week [illegible] to our new location, 640 S. Grand [illegible] 1910. Compare our prices [illegible] AUSTIN & PRICE, 431 W. 11th st.

SIXTH-ST. GARAGE, 321-323 E. [illegible] Fully equipped automobile repair [illegible] chine shop—all work first-class. [illegible] night storage.

FOR SALE—LITTLE RUNABOUT [illegible] good wheels, big tires, at $150 [illegible] in first-class condition for [illegible] dealer. See DEMMITT WINDMILL [illegible] N. Main.

FRANKLIN 1910, MODEL G, [illegible] ped runabout in city; better than [illegible] only. SPRING ST. GARAGE, [illegible]

FOR SALE—1907 THOMAS FLYER [illegible] equipped, newly overhauled [illegible] for cash and quick sale. OWNER [illegible]

WANTED—AN AUTO FOR $200 [illegible] new 5-room bungalow. [illegible] ven? M. K. WHITE, 1124 Wright & Callender Bldg. F4926.

I HAVE A 2-CYLINDER AUTOMOBILE [illegible] perfect order, that is going at a [illegible] Call for GOVE, 110 E. Third.

WHITE STEAMER, MODEL O, [illegible] er gone East. In perfect condition [illegible] tires. At sacrifice for cash [illegible] Phone SOUTH 4247 at 6 p.m.

FOR HIRE—PIERCE 60-H.P., 7-PASSENGER auto, $4 first hour, $3.50 second [illegible] hours. Call any time. HOME PHONE [illegible]

FOR SALE — 4-CYLINDER 5-PASSENGER Premier, fine condition; or will exchange for smaller car. 728 CENTRAL BLDG.

TO LET—GOOD PRIVATE AUTO garage, for 1 machine, close in. [illegible] CISCO ST. Phone 52604.

FOR SALE—CHALMERS [illegible] at White Garage. Address A. B. [illegible] Fremont Hotel.

FOR SALE — $250 2-CYLINDER [illegible] cheap at $400; got to sell. [illegible] WARD, 425 Douglas Bldg.

WANTED—NEW AUTOMOBILE [illegible] equity in $600 business lot. [illegible] TIMES OFFICE.

FOR SALE — CHEAP, A FINE [illegible] runabout; will sacrifice for cash [illegible] MAIN.

FOR SALE—FOLDING [illegible] brand new, cost $45; today $25 [illegible] SEVENTH ST. 4250.

AUTOS, ENGINES, BOILERS [illegible] and exchanged. METZ, [illegible]

Motorcycles.

[illegible] MOTORCYCLE, IN ABSOLUTE condition; has magneto, belt [illegible] about 1000 miles; fully [illegible] all for cash or exchange. [illegible] Call between 8 and 12 a.m. [illegible] BLDG.

[illegible] CYCLE, ALMOST NEW, [illegible] AVE.

Rigs and Carts.

[illegible] WAGONS AND BUGGIES. [illegible] made to order. [illegible] CO., 1412-17 S. Main.

Liners [illegible]

[illegible] AUTOMOBILE CO. [illegible] EXTRAORDINARY. [illegible] A LOOK. [illegible] HARTFORD. [illegible] equipment includes [illegible] extra shoes, inner tubes, [illegible] electric lights, prest-o-lite [illegible] front bumper, $165 speedometer [illegible] magneto, Klaxon horn, [illegible] only 1200 miles. This car [illegible]

[illegible] THOMAS, [illegible] 5-passenger, fully [illegible] less than 2000 miles.

[illegible] E. M. F. CARS, [illegible] respectively, all good.

[illegible] WHITE STREAKS. [illegible] Both practically new. [illegible] consignment some [illegible] second-hand cars on the [illegible]

[illegible] A LOOK. [illegible] AUTOMOBILE CO., [illegible] S. Olive street.

[illegible] GOOD AUTOMOBILE IN EXCHANGE [illegible] lots in north Wilshire [illegible] one or both for good [illegible] cash if car is right. [illegible] TIMES BRANCH OFFICE.

[illegible] RUNABOUT OR [illegible] value, in exchange [illegible] VALLEY business, residence [illegible] with guaranteed title. [illegible] half section government [illegible] complete description of car. [illegible] Brawley, Cal.

[illegible] CLASS AUTOMOBILE [illegible] must be in good [illegible] for stock of local money- [illegible] will trade stock at value as [illegible] and company's books. [illegible] TIMES BRANCH OFFICE.

[illegible] FOUR-CYLINDER [illegible] perfect condition; smooth [illegible] and fast. Extra tire and [illegible] best car in the city for business [illegible]

[illegible] CLEARING HOUSE ASSN. [illegible] Main st.

[illegible] 24 H.P., HAS [illegible] trunk; also speedometer [illegible] searchlight. In fine condition [illegible] on sale Monday.

LIVE STOCK FOR SALE—Horses, Cattle, Mules, Etc.

FOR SALE—THREE STYLISH COBS, GOOD STEPPERS, IN PERFECT CONDITION, BROUGHAM, SURREY AND RUNABOUT, HARNESS, BOOTS, ENGLISH SADDLES, BLANKETS, WHIPS, ETC., COMPLETE EQUIPMENT OF GENTLEMEN'S STABLES; THESE ARE OFFERED AT A PRICE WHICH CAN BE DEMONSTRATED IS RIDICULOUSLY CHEAP, SIMPLY OWING TO THE OWNER HAVING NO FURTHER USE FOR SUCH ACCOUTREMENT; OPEN FOR EXCHANGE FOR CLEAR REAL ESTATE, OR WHAT HAVE YOU. ADDRESS H, BOX 204, TIMES BRANCH OFFICE.

FOR SALE—MULES AND HORSES. 700 HEAD. These mules and horses have just arrived and are all for sale at reasonable prices. Jim Dezell will show them at the corral, No. 1780 East Main street. SEE THEM IF YOU WANT MULES AND HORSES.

FOR SALE—AUCTION, AUCTION, AUCTION. HORSES, BUGGIES, WAGONS, HARNESS, AT AUCTION, EVERY TUESDAY AND SATURDAY AT 10 O'CLOCK AT THE FASHION STABLES, 222 E. FIRST ST. INTENDING PURCHASERS SHOULD NOT FAIL TO ATTEND OUR SALES, AS ALL STOCK SOLD IS GUARANTEED AS REPRESENTED IN EVERY PARTICULAR. DON'T FORGET THE SALE DAYS, EVERY TUESDAY AND SATURDAY AT 10 O'CLOCK. WATKINS & CO., AUCTIONEERS.

FOR SALE—4 FINE JERSEY COWS, TWO fresh; milking from 4 to 5 gallons; 2 fresh in a day or so; also 1 bay horse, 6-year-old, sound; weight 1050; 2 single harnesses, one road wagon, almost new; 1 canopy-top carriage, new; will sell cheap for cash as I am going away. Call 2306 S. PARK AVE. Phone South 2062.

FOR SALE—NICE LOW BLOCKY TEAM OF ranch horses, 6 and 7 years old; weight 2800 lbs.; would make first-class orchard team; one dappled gray horse, weight 1250 lbs., 7 years old; good to work anywhere; also one bay horse, weight 1250 lbs., 6 years old. Call 1180 SAN PEDRO ST.

FOR SALE—A gentleman's driving horse, 8 years old; has a record of 2:21; he is 16 hands high, weighs 1250, and worth $500. I have no use for him and will sell him for the best offer this week. You can see him at the PALACE STABLES, 130 W. 10th st.

FOR SALE—BROWN 6-YEAR-OLD HORSE, weight 1200 lbs., well broke single and double; absolutely gentle. Also Columbus surrey; as owner has no further use for outfit, will sell cheap; will sell separate. 210 WEST NINTH.

FOR SALE—GOOD, PERFECTLY SOUND, gentle bay horse, weighs 1000 lbs.; good harness and almost new express wagon; will sell outfit for $85; if you want a bargain call immediately at 110 S. GAGE ST. Phone Boyle 2062.

FOR SALE—20 HEAD OF GOOD BIG WORK mules, 25 head of good all-purpose horses; 1 team well matched in size and color; weight 2800 lbs.; come let us convince you that our prices are right. Call 620 E. SEVENTH ST.

FOR SALE—BLOCKY BUILT RANCH, ORchard or all-purpose team, 5 years old; weight 1200 lbs. each; work single and double; good true pullers; also double harness; price cheap. Call 2300 CENTRAL AVE.

FOR SALE—BAY HORSE, 6 YEARS OLD; weighs 1000 lbs.; sound and safe for lady; also rubber-tired runabout and harness; have bought auto and will sell reasonable. Ask for Heney's rig, 825 S. GRAND.

FOR SALE—Fresh milk goat—gentle and good milker, cheap. 1138 FEDORA ST.

FOR SALE—FANCY 6-YEAR-OLD DRIVING horse; cushion tire buggy and harness; thoroughly reliable; very satisfactory in every way; try it out if looking for something good. 540 CENTRAL AVE.

FOR SALE — GOOD BLACK DELIVERY mare, no plug, $90. 1706 REID ST. Home 23510, West 1063.

FOR SALE—2 FRESH COWS AND 4-YEAR-old horse, 16 hands. 1126 CLANTON ST.

LIVE STOCK FOR SALE—Poultry, Birds, Dogs, Cats, Etc.

FOR SALE—THOROUGHBRED EGGS AT half what most people ask; fertility and stock guaranteed. See us for eggs, we can supply one dozen or a thousand dozen; 23 kinds. PIONEER HATCHERY CO., 313 E. Eighth. Main 3861, F1602.

FOR SALE—EGGS, FINE THOROUGHBRED Barred Rocks, $1 for 15; also cockerels. Call forenoons and after 5, 126 W. 30TH. South 6462.

FOR SALE — 15 YOUNG BUFF LEGHORN hens; good layers. 1070 E. 49TH PLACE (Ruble st.) Watts or Hooper-ave. cars.

FOR SALE—2 DOZEN BARRED PLYMOUTH Rocks at once; parties leaving city. Call 440 E. 49TH.

FOR SALE—A PAIR OF FINE YOUNG parrots. Inquire 314 CROCKER ST.

Dogs of All Kinds.

FOR SALE — 4-MONTHS-OLD FOX TERrier, male, very playful. 425 N. BUNKER HILL AVE. 'Phone Main 5614.

FOR SALE—POINTER PUPPIES; PEDIgreed, prize winning stock, $15 each. 2306 SIXTH AVE. West 596. 71690.

LIVE STOCK WANTED—of Various Kinds.

WANTED—TO RENT, 6 HEAD OF MULES for about 4 months' light work. Address WILLIAM BRANAGH, Etiwanda, Cal.

WANTED—A THOROUGHBRED POLAND China boar, about 1 year old. Apply to ELLWOOD COOPER, Santa Barbara.

WANTED — CALVES, BEEF COWS AND bulls; highest cash prices paid. South 2927 or So. 2871; H. 71266. J. Back, 3871 Maple ave.

WANTED—A HORSE FOR GROCERY DElivery wagon; must be broke single. Call at 352 S. CHICAGO ST.

WANTED—HEIFERS AND DRY COWS TO pasture. LORD, Bairdstown, Pasadena Short Line, East 1900.

WANTED—A LITTLE KITTEN, SOME ONE who has a surplus please PHONE HOLLYWOOD 4398.

LIVE STOCK EXCHANGE—What Have You?

FOR EXCHANGE—YOUNG 5-YEAR-OLD mare, weight 1200, want sound horse, about same weight, but slow turn. 'PHONE BOYLE 1611.

MINING—

AM PART OWNER IN EXTENSIVE placer claims in California, now being operated successfully. Can furnish U. S. mint certificates and bank references showing that this property has produced millions of dollars. Two-thirds of property still unworked; want to meet buyer. MARGARET OWEN, 288 I. W. Hellman Bldg.

SEE US FOR STOCK IN WHAT WILL BE one of the best gold mines in the State. Ore assays $4 to $700 per ton. Stock $1 per share. We guarantee to pay dividends in ninety days. Investigate this. C. E. FOWLER, room 322, Security Bldg. Kern Plata Gold Mining Co., Ltd.

FOR SALE — WHOLE CAPITALIZATION, one million shares, in incorporated mine company in proved ground, in rich proven territory, a bargain for the right party. Address O, box 123, TIMES OFFICE.

HAVERSTOCK & STAPLES, ASSAYERS and chemists. Give correct results; location notice, sample bags. 242 W. First st. A3024, Main 4366.

HAVE PROMISING GOLD PROSPECT; chance to get in right; no agents. A. R. SCHLOSSER, 216 Central Bldg. Phone F5245.

LEARN ASSAYING—Half price for short time only. Exceptional opportunity. 331 E. 1ST.

JACKSON HAND POWER ROCK DRILL. Demonstrated at ARBOG & REINHOLD'S, 846 N. Main st. Write for catalogue.

WANTED—TO JOIN PROSPECTOR ON trip. Address O, box 171, TIMES OFFICE.

IRVING & CO., GOLD REFINERS AND ASsayers. Cash for bullion. 128 N. MAIN ST.

ACME ASSAY OFFICE, 121½ S. BDWY. Gold, 75c; gold-silver-copper, $1.50.

ASSAYING—

R. A. PEREZ, ASSAYER, CHEMIST AND metallurgist, highest references. Established 1891. 129 N. MAIN.

MORGAN & CO., GOLD AND SILVER REfiners. Cash for ore and bullion. 317 S. MAIN.

I TEACH PRACTICAL ASSAYING, CYANide, etc. 133½ S. BROADWAY, room 4.

IRVING & CO., GOLD REFINERS AND ASsayers, cash for bullion. 128 N. MAIN.

ACME ASSAY OFFICE, 121½ S. BDWY. Gold, 75c; gold-silver-copper, $1.50.

KAISER & ROACH, ASSAYERS, CHEMists and metallurgists. 237 W. NINTH ST.

EDUCATIONAL—Schools, Colleges, Private Tuition.

FOR SALE — SCHOLARSHIP KNOWN AS expression course in best known Los Angeles school, value $100, for $10; man or woman investigate this. PHONE SUNSET, WEST 4246, Mrs. Cannon.

[illegible]

LOST, FOUND, STRAYED—and Stolen.

LOST—CHRIST ZARUCLIOTAS, A GREEK boy, this face, upper teeth out; thin lips, good size, age 12; talks English pretty good; wore small cap with visor; knee pants, light shirt, soiled canvas-top rubber-sole slippers, hazel-colored eyes; light brown hair; anyone knowing of this boy notify police, as he is out on probation before 2 months. I want him sent to Whittier State School. Signed by his uncle, PHILLIP CONSTANTINO.

STRAYED OR STOLEN, 1 BAY HORSE, 9 years old, weight 1000, white spot on forehead, 1 white hind foot, saddle marks, 1 bay horse, 9 years old, solid color, black legs, weight 1250; 1 brown horse, 15 years old, slight limp right hind foot, all three horses newly shod, heel corks, no toes. Liberal reward. L. H. HUNTINGTON, Rosamond, Kern Co., Cal.

LOST—$20 REWARD!!! The above offered reward will be given to the person who gives information or brings back into the hand of owner of the following described animal: One black horse, aged 6 years, large and solid horse. Right-hand side ear is cut off about one inch. Right hind leg is hurt. Write to SUN MARKER, 310 E. First st., Los Angeles.

LOST—I AM A TAILORESS WHO LOST package Monday containing goods for two vests. Unless recovered these will cost me several weeks labor to make good amount to my employer. They can be of little value to anyone else and their return will be greatly appreciated. MRS. J. A. JONES, 718 W. First st. Phone A7306.

LOST—IN THE LADIES' ROOM ON THE Mezzanine floor of the Hotel Alexandria, about 4:20 p.m. Tuesday, March 29, three ladies' diamond rings. A suitable reward will be paid and no questions asked by returning them to CASHIER of the above hotel.

LOST—BETWEEN SANTA FE AND SOUTHern Pacific Depots, suitcase bearing L. A. Transfer Co. claim check No. 8665. Return same and claim reward, at 334 S. BROADWAY.

LOST—ON FRIDAY, MARCH 25, LADY'S gold bar pin on Long Beach car or between P. E. Station and 6th and Broadway. Will give reward. PHONE WEST 436.

LOST—GOLD WATCH AND FOB IN TOILet, second floor, Coulter Bldg. Reward. No questions asked. Return to J. M., ROOM 750, Coulter Bldg.

LOST—A GOLD BEAD NECKLACE, IN P. E. Depot, or on the car. Return to Hotel Hayward, and receive reward. JOHN L. McGUIRE.

LOST—FEMALE ENGLISH TOY SPANIEL King Charles; dark brown tan markings, hair rubbed off of hips. Notify F 2496, MAIN 7794.

LOST—SATURDAY NIGHT, OSTRICH BOA, between Spring and Main, on Fourth st. Generous reward. SOUTH 4676.

FOUND—A BUCKSKIN MULE. CAN BE had by paying damage. CHAS. S. SMITH, Arcadia, Cal.

LOST — AN ARROW PIN SET WITH pearls. Return to 209 L. A. TRUST BLDG., and receive reward.

LOST—EASTERN STAR PIN, NAME AND chapter on pin, return to 2621 HOBART BLVD. Phone 72406. Reward.

LOST — NEAR GRAND-AVE. SCHOOL, heart-shaped locket; initials "M. L. L." Reward. 709 OTTAWA ST.

LOST—BROWN FUR SCARF, BETWEEN 1 and 2, Tuesday evening. Liberal reward. 'Phone 71306. 1152 W. 29TH ST.

LOST—SMALL BAY HORSE, WITH STAR in forehead; reward given. Address P. GILDEA, Anaheim, Cal.

LOST—ONE GOLD WATCH; NAME INSIDE. Liberal reward if left at 321 West 5th st. MRS. HUTCHISON.

LOST—OR STRAYED—FROM 2040 N. GRIFfin ave., one gray mare, 900 lbs. TEL. EAST 2100. Reward.

OIL PROPERTY—

FOR SALE — EXCEPTIONAL OPPORTUNITY. 160 ACRES PROVEN OIL LANDS IN VENTURA COUNTY, ADJOINING DEVELOPED PROPERTIES, SHOWING LIGHT GRAVITY OIL AND SHALLOW WELLS. PRICE FOR IMMEDIATE SALE $25 PER ACRE. TERMS IF DESIRED. ACT QUICKLY, AS THIS WILL NOT BE OPEN LONG. 'PHONE F2234. 329 I. W. HELLMAN BLDG.

FOR SALE—OIL LANDS AT MIDWAY AND MARICOPA.
- 20 ACRES TO LEASE, 1-5 ROYALTY AND PART OF STOCK.
- 40-ACRE LEASE, 1-5 ROYALTY AND SOME STOCK.
- 20 ACRES GIVEN FOR DRILLING ON IT.
- 40 ACRES GIVEN FOR DRILLING ONE WELL.
- 20 ACRES AT $200 PER ACRE.
- 40 ACRES AT $300 PER ACRE.

MANY OTHER BARGAINS FOR SALE OR LEASE. L. H. MITCHEL CO., 407 DOUGLAS BLDG.

MIDWAY-GUSHER DISTRICT—MIDWAY. Pre-incorporation stock at 5 cents. Corporation being organized to develop 20 acres of proven ground—30-31-24, Midway, Cal. Two new standard rigs on the ground. Drilling to commence immediately. Only small block of this stock to be sold. Unusual chance to get into a good Midway proposition on the ground floor. Subscriptions received by F. B. WOODRUFF, attorney, 126 Central Bldg., Sixth and Main sts.

FOR SALE—I FILED LAST YEAR ON 160 acres in Devil's Den country, which will dispose of for $800 cash. Fine prospective oil lands—right in line between McKittrick and Coalinga. Only open for a few days. 329 I. W. HELLMAN BLDG.

WANTED—IF YOU HAVE OIL LAND IN this State for sale or lease I would like to talk with you; am prepared to finance any legitimate oil proposition. J. BURRIS MITCHEL, F1777. 312 Security Bldg.

WANTED—TO PURCHASE OIL LANDS, OIL LEASES, IF YOU HAVE PROVEN TERRITORY AND WANT IT DRILLED AT ONCE SEND US PARTICULARS IMMEDIATELY, OR CALL AND SEE US. L. H. MITCHEL CO., 407 DOUGLAS BLDG.

WANTED—RELIABLE PARTY WITH WIDE acquaintance to assist in forming company on valuable oil property. We have the lease; $1000 will take quarter interest before organization. Large profit assured. Call 301 STORY BLDG.

FOR SALE—JUST RETURNED FROM MIDway oil fields have option on 160 acres of excellent ground in North Midway, near where big companies are drilling, price and terms reasonable, be quick. MR. FRISBIE, 407 Story Bldg.

FOR SALE—10 ACRES OIL LAND IN NEWhall district; 1 well down, struck oil; owner out of money; would like to interest party with capital. Address WILLIAM SHIGLEY, 2713 West Pico. Phone 72612.

FOR SALE—I WILL MAKE A VERY LIBeral proposition to right party. Must begin drilling at once. EDWARD C. DIETER, 100 Security.

LEASE 40 ACRES MIDWAY, CLOSE TO Lakeview gusher, 1-8 royalty and small block of stock; act quickly. MARTELL & CO., 312 Germain Bldg. Phone F1781.

FOR SALE—160 ACRES OF OIL LAND, "Cream Devil's Den District;" $10 per acre paid when oil is struck. CHAS. SHARP, owner, Hotel Lincoln, A5865.

OIL LAND, 2 MILES FROM FAMOUS LAKEview gusher, for lease on ⅛ royalty, with purchase clause. O. A. LANE, 722 Grosse Bldg. Main 4324.

OIL LEASE FOR SALE, 20 ACRES, PROducing 300 barrels 29 gravity oil per month. Price $20,000. I. P. BROWNE, Santa Paula, Cal.

FOR OIL LANDS, LEASES AND INVESTments see HUNTER-FORD CO., 309-310 H. W. Hellman Bldg., Los Angeles, Cal.

THIRTY-YEAR OIL LEASE FOR SALE, proven territory; 1 old well; price $3500. I. P. BROWNE, Santa Paula, Cal.

MACHINERY—and Mechanical Arts.

FOR SALE—
- 1 7½ H. P. electric hoist.
- 1 15 H. P. steam hoist.
- 1 Friction hoist, all new.

Will be sold at decidedly low prices. BAKER IRON WORKS, 930-950 E. 2nd st., city.

FOR SALE—ERIE BOILER TUBE BLOWers, and Austin Steam Separators, both horizontal and vertical. All the above at less than cost. Address BAKER IRON WORKS, 930-950 East Second st., Los Angeles.

SNUMAKER QUICK-CHANGE LATHE, 20-inch, 16-foot bed, new and complete. OIL TANK with five compartments, holding 180 gallons each. LAKE VIEW GARAGE, 2214 W. Seventh st.

FOR SALE — 20-HORSE LAMBERT GASoline engine; 5-inch Woods deep-well propeller pump. N.W. COR. FLORENCE AND VERMONT.

FOR SALE—20 H.P. DISTILLATE ENGINE at a bargain. S. D. STURGIS & BROS., 720-722 East 1st st. Broadway 4662.

FOR SALE—SEE DEMMITT CO.'S ADS. miscellaneous column Sunday's Times, for windmills, tanks, engines.

NURSES—With Experience.

WOMAN'S HOSPITAL, 1245 S. Flower st. Exclusively for women and children; confinement cases; best of nursing. Terms to suit. PHONE F3114.

PRIVATE HOME BEFORE AND DURING confinement; reasonable; large grounds; infants; home comforts; adoption if desired. MRS. DR. CLARKE, 500 Elst st., Oakland, Cal.

MUSICAL INSTRUMENTS—For Sale, Exchange or Wanted.

FOR SALE—$142.50 buys a beautiful, absolutely new PIANO. The same identical instrument bought in any ground floor store, costs at least $250. I secured four of these instruments from a traveling representative of a famous eastern house. They are sample pianos, left with me for quick disposal. $142.50 cash will buy one of these beautiful instruments. Can arrange time payments. Don't confuse these with any pianos that sell for less than $250. Here is positive proof that you must come to me for the very best piano bargains in the city. No ground floor house can compete with my prices.

$500 player pianos, my price $361. Only two of these—the kind any one can play. Terms can be arranged. Lots of other bargains in well-known makes of pianos. Come and see how I can save you half on your piano purchase.

SAM BROWN'S PIANO EXCHANGE. Suite 600-617 Parmelee Dohrmann Bldg., Broadway, bet. 4th and 5th. Main 591 or F5635. All makes of pianos bought and sold.

SOMETHING DOING. There is an up-to-date piano firm in this city cutting piano prices from $40 to $150 under prices asked by ground floor dealers, simply because their beautiful ware rooms are on the second floor, their rent saving is big. If you want a bargain in a new or used piano, don't fail to go where the bargains are. VAN SANT PIANO CO. 2nd floor. 739 S. Broadway. (Elevator cuts the price.)

FOR SALE—GABEL'S AUTOMATIC ENTERTAINER, ONLY ONE ON THE COAST; will sell way below regular price for introduction; will make 200 per cent. on investment. Address 1082 E. 42D ST. for appointment to demonstrate.

FOR BARGAINS IN PIANOS GO TO H. O. BROOKS PIANO STORE, 714 S. Broadway. Main 2166. F6171. Terms or cash. Rent pianos, $3 month up.

FOR SALE—THROUGH FORCED CIRCUMstances, must sacrifice my elegant high-grade $375 upright grand piano, little used, for $125, cash or terms. 335 WEST 30TH ST.

FOR SALE—BEAUTIFUL UPRIGHT STEINway piano; just like new; owner needs money; big snap. Call at once, FORRESTER BLDG., 443 S. Broadway.

FOR SALE — UPRIGHT PIANO IN FINE condition; only $180 for immediate sale. Call for inspection. 613 W. FIFTH ST.

FOR SALE—FINE AUTO PIANO, ALMOST new. Will sell at a great sacrifice. 'PHONE F5906, or MAIN 3458.

FOR SALE—$125 CREDIT ON FITZGERALD Music Co. for $5; good until April 1. Address P.O. 146, city.

PATENTS—and Patent Agents.

BECKER & BLAKESLEE, PATENTS. (Tracy C. Becker, Raymond Ivan Blakeslee,) formerly of New York. Lawyers and solicitors. Patents and copyrights secured and trademarks registered in all countries. Litigation in all courts. 304-306 MASON OPERAHOUSE BLDG., 127 S. Broadway. 'Phone A3312.

JAMES T. BARKELEW, ENGINEER AND PATENT ATTORNEY. Special assistance in electrical, chemical, mining and complicated mechanical cases. 726 Central Bldg. F2696, Main 4667. FREE BOOK ON PATENTS.

PATENTS, TRADE-MARKS, COPYRIGHTS in all countries, and every other business in connection with inventions, etc., transacted by ST. JOHN DAY, Registered Patent Attorney, 608 Union Trust Bldg.

PATENTS AND TRADEMARKS SOLICITING and litigation. TOWNSEND, LYON & HACKLEY, 404 Merchants' Trust Bldg., 207 S. Broadway. Home A4655, Main 6182.

PATENTS AND TRADEMARKS, ALL COUNtries. A. H. LIDDERS, patent lawyer and solicitor, 624 Trust Bldg., cor. 2nd and Spring.

PIONEER PATENT AGENCY, HAZARD & STRAUS, founded 21 years. 601 Citizens' Nat. Bldg., 3rd and Main. PATENT BOOK FREE.

MACHINE DESIGN, EXPERIMENTAL MAchine shop work; practical assistance on inventions. WILDENHAYN, 723 Central Bldg. Main 2687, F1039.

NO PATENT, NO PAY. ATTORNEY FEE cut ½. S. G. WELLS, 344 Germain Bldg.

G. E. HARPHAM GETS PATENTS, INVENtions financed, patent litigation, 25 years' experience. 417 UNION TRUST BLDG.

C. SEVERANCE, FOR PATENTS AND trade marks. F2874. 308 Wright & Cal. Bldg.

ATTORNEYS—and Counselors-at-Law.

BECKER LAW AND COLLECTION AGENCY. We Work Everywhere. Our methods are based on the results of handling 20,000 claims. Your old, slow or delinquent accounts or notes get worse with age. Place them with us now and we will get you real money. Don't delay. Next week may be too late. Established 1891. No fee without success. 'Phones A1232, Main 3232. 410-411-412 HENNE BLDG., 122 W. THIRD.

FREE CONSULTATION. EXPERIENCED attorneys. Marriage Laws, Mortgages Foreclosed. Damage Cases, Practice all Courts. Fees Satisfactory. LEGAL ADJUSTMENT ASSOCIATION, 336 Bradbury Bldg., Third and Broadway.

LOS ANGELES LAW AND COLLECTION Co. Damage suits, foreclosures, liens, marriage laws, divorce, etc. Consultation free. No fee without success. Attorneys, notary. Fourth and Broadway. Suite 444, Grant Bldg.

CONSULTATION, ADVICE FREE: ESTATES, accidents, family difficulties; consult us and save money, experienced, reliable. Law and investigation Bureau, suite 114 SECURITY BLDG., 5th & Spring.

DIVORCE LAWS A SPECIALTY, COSTS $12, in installments. No publicity. Consultation free. 628 CHAMBER OF COMMERCE.

DIVORCE LAWS EXPLAINED. ADVICE free; costs $11; no fee without success. 122 W. THIRD ST. Office 221, 2 to 4 p.m.

OLD BILLS COLLECTED BY R. G. ROBerts, 201 Mason Bldg. F3630, Main 3013.

GOVERNMENT LANDS—and Land Scrip.

DO YOU WANT GOVERNMENT LAND IN SOUTHERN CALIFORNIA? Soil rich, abundant water supply proven; located on railway; splendid proposition for alfalfa and eucalyptus culture and general farming. This location has been overlooked, and will be settled promptly. Can be homesteaded or entered under Desert Act. Let us locate you. Write for full particulars. Address B. & C., box 534, RIVERSIDE, Cal.

HOMESTEAD OR DESERT ENTRY; EXcellent for apples, cherries and alfalfa; only a few claims taken in this beautiful valley. Act quickly for choice. Talk to me about it; I recently came from there. J. M. ZINN, 148 W. 39th st., Los Angeles, Cal. Phone South 2867.

HOMESEEKERS LOCATED ON THE BEST Colorado River land, opening June 15. 608 CHAMBER OF COMMERCE BLDG. A3675.

STORAGE—All Sorts.

TO LET—LARGE PRIVATE LOCKED ROOMS for furniture, etc., $1.50 and $2 per month; trunks, boxes, etc., 25c and 50c. Open vans, $1 per day, or 50c per hour. We pack and ship household goods everywhere at reduced rates. COLTHAR'S VAN & STORAGE CO., office 409-11 S. Main st. Warehouse, 450 San Pedro st. Phones F3111; Main 1127.

TO LET—THE L. A. VAN, TRUCK & STORage Co.'s private rooms for storage, and the largest vans for moving household goods, pianos, etc. Warehouse, 814 LINDEN ST., near 6th st. and Central ave. 'Phones F5975, Main 175. R. H. DUNSTON, prop.

TO LET—HOUSEHOLD GOODS PACKED, MOVED IN "THE BIG RED VANS," SHIPPED, STORED IN CLEAN WAREHOUSES, PRIVATE ROOMS. COAL AND WOOD. BOTH PHONES. SHATTUCK & NIMMO, 110 E. SIXTH.

DETECTIVE AGENCIES—and Detectives.

ELMS DETECTIVE AGENCY WILL UNdertake all legitimate detective work intrusted to it by corporations, attorneys or individuals, correspondence everywhere; very best of references. Established 1887. Offices WILSON BLDG., Los Angeles, Cal.

PRIVATE INVESTIGATION MADE IN OR out of city. If you wish results see me, as I do the work personally. Address P.O. BOX 394.

PACIFIC SECRET SERVICE BUREAU, 800 Merchants Trust Bldg. Phone Main 2267. Detective work performed for individuals and corporations. Correspondence solicited.

TYPEWRITERS—of Various Makes.

WALK UPSTAIRS AND SEE HOW MUCH you save; one-half. We guarantee all makes; typewriters rented; skillful repairing; typewriters exchanged. BAKER-HOYT TYPEWRITER CO., 244½ S. Broadway. A4079. Main 4801.

ALL MAKES OF REBUILT TYPEWRITERS. Our prices absolutely the lowest in the city. Special rental rates on first-class machines, three months for $5. LOS ANGELES TYPEWRITER EXCHANGE, A3685. 126 S. Broadway. Main 2982.

FOR SALE—TWO STANDARD TYPEWRITers, $25 each. H. C. WOODWARD, 425 Douglas Bldg.

BOILERS—and Boilermakers.

L. A. BOILER WORKS, MFGS OF BOILers and tanks. Special attention to repair work. REDONDO ST., 7th, E. 2294, A1480.

MASSAGE—and Other Baths.

CHANGE IN RATE. COMMENCING APRIL 1, THE RATE FOR ADVERTISEMENTS UNDER THIS CLASSIFICATION WILL BE 2 CENTS A WORD STRAIGHT, DAILY AND SUNDAY.

NAUHEIM TREATMENT, ELECTRIC LIGHT baths, Swedish massage, vibration, curative and corrective gymnastics (instruction given). 1007 S. HOPE ST. Home 24692, M. 198.

THE LOTUS, A REPUTABLE ESTABLISHment for women and men; vapor, tub and electro-thermal baths; massage; women attendants. Suite 102, 344 S. BROADWAY. A6312.

MRS. ANDERSON, 136½ S. FLOWER. Treatment for colds, rheumatism, nervousness. Open daily till 9 p.m. PHONE F4216.

MISS PIERPONT, GRADUATE MASSEUSE, medicated vapor baths, refined patronage solicited only. 432 S. HILL ST., room 1-2.

HELEN AMES, LATE OF WASHINGTON, D. C., manicuring and hygienic treatments, including a secret. 433 S. Main, room 6.

BATHS AND ELECTRIC TREATMENT, 330 S. BROADWAY, room 230, 10 to 9.

BATHS, CHIROPODY, HOTEL LOUISE, 230 S. Broadway.

PHYSICIANS—With Office and Home.

DR. C. C. PRICE, 145 S. BROADWAY. Practice limited to the diseases of women. Every lady may consult the doctor freely and confidentially. Hours, 10 to 4; 6 to 8; Sundays, 10 to 12 only. Reception-room, 4th Floor, Bldg., at 145 S. Broadway and Second. Phone Broadway 4234, or F4136.

DR. CROCKER, SPECIALIST FOR WOMEN, HAMBURGER'S MAJESTIC THEATER BLDG.

MRS. WOODS, REMOVED FROM 541 S. Spring, to 526½ S. Spring. HADDON HALL.

MRS. HAUNLER, MIDWIFE, 25 YEARS' experience. 750 E. 21ST ST. 22910.

SEWING MACHINES—New and Second-Hand.

WE HAVE A LARGE ASSORTMENT OF all makes of second-hand machines, at prices you cannot duplicate elsewhere; just think of buying a new drop-head machine for $18; we have them; or, if you desire to rent a machine we have all makes and all dropheads. Don't be annoyed by using inferior machines when you can get the best for same price as a poor one. WHITE SEWING MACHINE CO., 714 S. Broadway.

DENTISTS—and Dental Parlors.

SCHIFFMAN DENTAL CO.—107 N. Spring st. Painless extracting, filling, crown and bridge work, flexible rubber plates. Pure gold fillings, 75c up; all other fillings, 50c up. Cleaning teeth, 50c up; 22-carat gold crowns and bridge work, $3.50 up; partial plates, $2 up; full set, $3.50 up. Open Sunday forenoons.

HAIRDRESSERS—Chiropodists and Manicures.

25c—SHAMPOOING, HAIRDRESSING, MANicuring, 25c. Excellent of course. Warts, moles, superfluous hair removed by electrolysis. Chiropody. Attend to your glove list. "FLORENTINE," corner Broadway. [illegible] 217 Mercantile Place. F1921, Main 2501.

DRESSMAKING—and Dressmakers.

WANTED—DRESSMAKING, FIRST-CLASS. Just opened, waists, skirts and gowns; also children's clothes. Very reasonable. PHONE 22855, or call 2317 ECHO PARK AVE.

WANTED—SEWING BY FIRST-CLASS FITter. 2730 PENNSYLVANIA AVE., side entrance.

MUSICAL INSTRUCTION—

GENTLEMAN, EXPERT PIANIST, LEIPsic graduate, desires pupils; terms moderate. 'PHONE MAIN 464.

Legal

OFFICE CHIEF QUARTERMASTER, Denver, Colo., March 1, 1910. Sealed proposals in triplicate will be received here and at office of the Quartermaster at each post below named, until 11 a.m., April 1, 1910, for furnishing Wood, Fuel Coal, Blacksmith's Coal and Charcoal, required during the fiscal year ending June 30, 1911, at Fort Apache, Fort Huachuca and Whipple Barracks, Arizona; Fort Logan and Denver, Colorado; Fort Bayard and Fort Wingate, New Mexico; and Fort Douglas and Fort Duchesne, Utah. Information furnished on application here or at offices of respective post quartermasters. Envelopes to be marked, "Proposals for Fuel at ...." J. W. POPE, Chief Q. M.

OFFICE OF CHIEF QUARTERMASTER, Denver, Colo., March 1, 1910. Sealed proposals in triplicate will be received here and at office of the Quartermaster at each post below named, until 11 a. m., April 1, 1910, for furnishing Corn, Oats, Bran, Hay, and Straw or bedding Hay, required during the months of July, August and September, 1910, at Forts Apache, Huachuca, and Whipple Barracks, Arizona; Fort Logan and Denver, Colorado; Fort Bayard and Fort Wingate, New Mexico; and Fort Douglas and Fort Duchesne, Utah. Information furnished on application here or at offices of respective post quartermasters. J. W. POPE, Chief Q. M.

SHIPPING.

PORT LOS ANGELES, SAN PEDRO.

ARRIVED—TUESDAY, MARCH 29.

German steamer Augustus, Capt. Shuder, seventy-one days from Antwerp, via Madeira.

Steamer Hanalei, Capt. McFarlane, from San Francisco, direct.

Steamer Jim Butler, Capt. Olsen, six and one-half days from Everett, via San Francisco.

Steamship President, Capt. Cousins, from Seattle, via San Francisco and Redondo.

SAILED—TUESDAY, MARCH 29.

Steamer Roanoke, Capt. Dunham, for Portland, via San Francisco.

Steamer George W. Fenwick, Capt. Miller, for Astoria.

Steamer Carlos, Capt. Donaldson, for Gray's Harbor, via San Francisco.

Steamer Coronado, Capt. Stangeland, for Gray's Harbor, via San Francisco.

Steamer Thomas L. Wand, Capt. Peterson, for San Diego.

Schooner Irene, Capt. Mitchell, for Columbia River in ballast.

IN PORT.

- German steamer Augustus, S. P. wharf.
- Steamer Hanalei, Crescent wharf.
- Steamer Jim Butler, Salt Lake wharf.
- Steamer President, S. P. wharf.
- Steamer Nann Smith, S. P. wharf.
- Steamer Shasta, E. K. Wood wharf.
- Steamer Yosemite, S. P. slip.
- Steamer Lucy Neff, S. P. wharf.
- Steamer Mandalay, Crescent wharf.
- Steamer Lakme, Kerckhoff-Cuzner wharf.
- Steamer Redondo, Salt Lake wharf.
- Steamer Harold Dollar, S. P. wharf.
- Steamer Homer, North Pacific wharf.
- U. S. torpedo-boat destroyer Paul Jones, outer harbor.
- U. S. revenue cutter Perry, inner harbor.
- U.S. torpedo-boat Goldsborough, outer harbor.
- Barkentine John C. Meyer, S. P. L. Co. wharf.
- Steamer Cabrillo, Banning wharf.
- Steamer Hermosa, S. P. wharf.
- Dredger Long Beach, Wilmington.
- Dredger Pacific, Wilmington.
- U.S. dredger San Pedro, turning basin.
- Schooner Winslow, S. P. slip.
- Schooner Salem, South Cal. wharf.
- Schooner Ludlow, E. K. Wood wharf.
- Schooner Golden Shore, S. P. slip.
- Schooner Blakeley, Consolidated wharf.
- Schooner Fearless, E. K. Wood wharf.
- Schooner Sadie, Kerckhoff-Cuzner wharf.
- Schooner W. J. Patterson, Salt Lake wharf.
- Schooner A. M. Baxter, E. K. Wood wharf.

TO SAIL—WEDNESDAY, MARCH 30.

Steamship President, Capt. Cousins, for San Diego.

Steamer Hanalei, Capt. McFarlane, for San Francisco, direct.

Steamer Harold Dollar, Capt. Magee, for Bellingham, via San Francisco.

Steamer Mandalay, Capt. Ledstrom, for Crescent City, via San Francisco.

ON WAY TO THIS PORT.

- Steamer Westerner, from Aberdeen, via San Francisco.
- Steamer William H. Murphy, from Aberdeen, via San Francisco.
- Steamer Francis H. Leggett, from Astoria.
- Steamer Katherine, from Eureka, via San Francisco.
- Steamer James S. Higgins, from Fort Bragg, via San Francisco.
- Steamer Santa Barbara, from Gray's Harbor, via San Francisco.
- Steamer Bee, from South Bend.
- Steamer Tahoe, from South Bend.
- Steamer Raymond, from Aberdeen, via San Francisco.
- Steamer Fair Oaks, from Aberdeen, via San Francisco.
- Steamer Excelsior, from Marshfield.
- Steamer Centralia, from Gray's Harbor, via San Francisco.
- Barkentine Kohala, from Eagle Harbor.
- Schooner Ranger, from Bellingham.
- Schooner Comet, from Gray's Harbor.
- Schooner Ethel Zane, from Tacoma.
- Schooner Fred J. Wood, from Bellingham.
- Schooner Quadra Vadis, from Marshfield.
- Schooner Eric, from Aberdeen.
- Schooner W. F. Garms, from Everett.
- Schooner Columbia, from Everett.
- Schooner Robert Searles, from Tacoma.
- Schooner Ruth E. Godfrey, from Tacoma.
- Schooner Comet, from Aberdeen.

COMING FROM FOREIGN PORTS.

British steamer Beulah Dollar, at Shanghai, loading.

British ship Glenholm, Capt. Williams, loading at Antwerp.

German steamer Walan, from Antwerp, sailed February 11.

British ship Dalgonar, Capt. Shister, 1940 tons, at Newcastle, Eng., loading.

Tide Table for San Pedro.

		High.	Low.
Wednesday, March	30	11:19 a.m.	5:25 a.m.
		11:36 p.m.	4:51 p.m.
Thursday,	" 31	12:12 p.m.	6:03 a.m.
		11:49 p.m.	6:03 p.m.
Friday, April	1		7:02 a.m.
Saturday,	" 2	6:28 a.m.	[illegible]
Sunday,	" 3	7:08 a.m.	10:02 p.m.
		7:38 p.m.	10:02 p.m.
Monday,	" 4	6:49 a.m.	11:02 a.m.
		7:07 p.m.	11:59 p.m.
Tuesday,	" 5	1:20 a.m.	12:20 p.m.
		7:28 p.m.	

Port Items.

The steamer Jim Butler, Capt. Olsen, arrived this morning from Everett, via San Francisco, with 550,000 feet of telephone poles, consigned to the Western Electric Company.

After discharging a part cargo of lumber here, the steamer Thomas L. Wand, Capt. Peterson, cleared today for San Diego, where she will discharge 150,000 feet.

The Pacific Coast Company's steamship President, Capt. Cousins, arrived tonight from Seattle, via San Francisco and Redondo, with passengers and freight. She will clear tomorrow for San Diego.

The steamer Santa Barbara, Capt. Reddart, is due tomorrow from Gray's Harbor, via San Francisco, with passengers and 650,000 feet of lumber.

The Merchants' Independent Company's steamer Hanalei, Capt. McFarlane, arrived this morning from San Francisco, direct, with forty-four passengers and 300 tons of miscellaneous freight and merchandise for the Crescent Wharf and Warehouse Company. She will clear on the return trip tomorrow.

The Simpson Lumber Company of Marshfield has sold the steamer Redondo to the C. A. Smith Lumber Company for $65,000. The Simpson Company will build a new steamer for the coast-wise lumber trade having a capacity of 1,400,000 feet.

The German steamer Augustus, Capt. Schuder, arrived this morning from Antwerp, via Madeira, bringing 400 tons of coke and 200 tons of general cargo. She has 1800 additional tons of cargo for San Francisco and Portland.

SAN FRANCISCO, March 29.—Arrived: Senator, San Pedro; steamer Roanoke, Port San Luis.

Sailed: Steamer Tahoe, San Pedro.

REDONDO BEACH.

ARRIVED—TUESDAY, MARCH 29.

Steamship President, Capt. Cousins, from Seattle.

Schooner Mahukona, Capt. Nelson, from Eagle Harbor.

Steamer Doris, Capt. Olsen, from Gray's Harbor.

SAILED—TUESDAY, MARCH 29.

Steamship President, Capt. Cousins, for San Diego.

IN PORT—TUESDAY, MARCH 29.

- Tug Redondo, wharf No. 1.
- Steamer Doris, wharf No. 2.
- Schooner Mahukona, wharf No. 1.

SCHEDULE OF ARRIVALS AND DEPARTURES OF PASSENGER VESSELS.

THURSDAY, March 31.—Steamship President from San Diego, via San Pedro, on voyage for Seattle, via San Francisco.

FRIDAY, April 1.—Steamship Santa Rosa, from San Francisco, via Santa Barbara, on voyage for San Diego, via San Pedro.

LOADING FOR THIS PORT.

- Schooner Annie E. Campbell, Everett.
- Schooner W. H. Smith, Everett.
- Schooner Bertha Dolbeer, Eureka.
- Schooner W. H. Marston, Kahului.
- Bark C. D. Crocker, Tacoma.
- Norwegian steamer Dr. Japan.

SAILING FOR THIS PORT.

- Bark Aldan Besse, Honolulu.
- Steamer Tosa Maru, Japan.
- Steamer Yosemite, Portland.
- Steamer Thomas L. Wand, Gray's Harbor.

NOTES.

The schooner Mahukona arrived today from Eagle Harbor with 800,000 feet of lumber for the Santa Fe, which is being unloaded at wharf No. 1.

The steamer Doris arrived today from Gray's Harbor with 800,000 feet of lumber for various consignees.

The steamship President arrived today from Seattle with 400 tons of freight and 150 passengers for Los Angeles and sailed this afternoon for San Diego.

IMPORTANT RULING.

ORAL BETTING NOT ILLEGAL.

[ASSOCIATED PRESS NIGHT REPORT.]

SAN FRANCISCO, March 29.—That the Walker-Otis anti-betting law does not prohibit oral betting was the substance of a decision rendered today by the State Supreme Court in ordering the release on a writ of habeas corpus of W. W. Roberts, who was arrested recently at Emeryville for acting as a stakeholder for a bet on a horse race there.

The decision written by Justice Lucien Shaw holds that the second clause of the Otis-Walker law is "irreconcilably inconsistent with the preceding clause and as such operates as a repeal of the first clause."

Referring to the first clause the decision says "as plainly as words can declare it forbids every person from receiving money bet or wagered by or for any other person upon the result of a horse race or upon any contingent or unknown event. It may require some stretch of credulity to believe that the Legislature could have enacted a penal law making an act which may be so trivial a felony, but when a reading of that act discloses that it has been enacted there can be no misunderstanding of its meaning or effect, if it stands alone and without qualification."

The decision then recites that both elements of a crime must exist and that since Roberts did not own, lease or operate a place or accepting such wagers as he was accused of taking, as provided for by the second clause of the Walker-Otis act, he could not be guilty of the offense charged. The statement that the second clause is irreconcilably inconsistent with the first, was given as the point of the decision. Shaw's interpretation of the law was concurred in by Justices Angellotti and Sloss.

In a concurring decision written by Justice F. W. Henshaw and concurred in by Justice Lorigan the same conclusion is reached but based on the decisions of the New York courts sustaining oral betting in that State. Henshaw summed up his opinion as follows:

"As the law does not denounce the laying of a wager, it would be preposterous to say it denounced as criminal one who became a depository of such wagers."

The release of Roberts and the return of his bonds was ordered by the court.

DIAMOND HOLIDAY.

OREGON BASEBALL CRAZY.

[BY DIRECT WIRE TO THE TIMES.]

PORTLAND (Or.) March 29.—[Exclusive Dispatch.] George S. Shepherd, secretary of the Portland Baseball Club, is endeavoring to get Gov. Benson to declare a half holiday in Portland, Tuesday, April 19, the date of the opening of the Pacific Coast League season in Portland.

Shepherd explained to the Governor that Oregon was baseball crazy and thought that the plan would be a good one. Shepherd took the matter up with the county officials this morning and judges of the Circuit Court assured him that they would not set any cases for that afternoon. Other county officials will also be at the game and the same is true of many city officials.

TURK TAKES TWO.

DALLAS (Tex.) March [illegible].—Yusaif Hussan, the Turk, won two straight falls from Charles Dellvuk, the heavyweight wrestling champion of Austria and Canada, tonight, taking the first in 19m. and the second in 13m.

Pretty Tough Kid.

MINEOLA (N. Y.) March 29.—The interference of a small boy has brought to a sudden stop aeroplane flights of Dr. William Green of the New York Aero Club, who has been experimenting for a fortnight at the club's aerodrome here. As Dr. Green was preparing to leave the ground yesterday, a small boy who was playing tag ran into the machine, smashing the apparatus.

LIFE'S SEAMY SIDE.

MAD RANCHER SHOOTS WIFE.

Tries to Kill Daughter and a Girl Visitor.

Slashes Throat While Girls Summon Help.

With Bullet in Neck Woman May Recover.

[ASSOCIATED PRESS NIGHT REPORT.]

MARSHFIELD (Or.) March 29.—Wilson Peterson, aged 74, a rancher living about six miles from here, today shot his wife twice and attempted to kill his daughter, aged 20, and Bessie Hope, aged 18, who was visiting with his family, when the girls attempted to disarm him. Peterson then committed suicide. He is thought to have suddenly become insane.

Mrs. Peterson was building a fire in the kitchen stove when Peterson entered and opened fire. One bullet struck her in the neck and another grazed her head.

At the sound of the first shot the two girls rushed from their bedroom and pounced upon Peterson.

After a desperate struggle in which Peterson struck his daughter over the head with the gun and choked the Hope girl, they wrested the revolver from him. They took the wounded mother to a neighbor's house and summoned help.

Neighbors went to the Peterson ranch and found Peterson dead in a hay mow. He had cut his throat.

Mrs. Peterson will probably recover.

ONLY DEFENSE.

UNWRITTEN LAW HIS RELIANCE.

START MADE IN SENSATIONAL CARTER MURDER TRIAL.

That Mississippi Court Desires to Override Sentiment Is Indicated by Questions to Veniremen—Eyes Turned on Wife of Slayer of Dr. Wendel.

[BY DIRECT WIRE TO THE TIMES.]

ABERDEEN (Miss.) March 29.—[Exclusive Dispatch.] That the unwritten law is to be the defense of John D. Carter, charged with the murder of his wife's physician, Dr. R. P. Wendel, but that the court wishes to override unwritten sentiment in Mississippi, were two points brought out almost from the start of the celebrated Carter murder trial.

Seven jurors were accepted out of a special venire of 150, all of whom were farmers, and men of middle age with families.

"Would you obey the instructions of the law, after hearing the evidence, no matter if these instructions were contrary to your own feelings?" was a question put by the court to almost every juror and accepted and answered in the affirmative.

The whole State of Mississippi was stirred over the midnight killing of Dr. Wendel by Carter. Where Dr. Wendel bore the highest reputation, the insinuation that Carter killed him because of improper relations with Mrs. Carter was the first stain upon his life.

All eyes are on the beautiful and magnetic wife of the slayer. Just after the killing, she declared that Dr. Wendel had called at her hotel apartments in response to her summons that she was ill and that he did not remain over five minutes, his visit being professional. She left here and remained in Memphis until today, when she returned to testify in defense of her husband.

She secured a divorce from the son of United States Senator Vest of Sioux Falls, S. D., to marry Carter. They met at the Mississippi State Militia encampment at Biloxi and it was a case of love at first sight. Her life history extends over much fashionable territory, Dakota, Atlantic City, St. Louis, Memphis, Aberdeen, California resorts and Biloxi.

FINGER PRINTS VITAL CLEW.

Alleged Safe Cracker Left Evidence or Articles in Store He Robbed at Oakdale.

[BY DIRECT WIRE TO THE TIMES.]

MODESTO, March 29.—[Exclusive Dispatch.] Charles Tevis, alias Ohio Dan, ex-convict and alleged safe cracker, and his pal, Harry Chambers, today were held to answer to a charge of burglary, with bail at $2000. Tevis and his pal are accused of having blown open the safe of the Ceres Lumber Company and the safe in the Grey Bros.' store at Oakdale, this county, about the middle of February.

Frank Dupue, the finger print expert of San Francisco, who had taken prints of Tevis and of articles handled by Tevis in the Oakdale store, testified that the prints, when enlarged, corresponded exactly.

Tevis is known as one of the men who was in Oakdale a couple of years ago when Policeman Fenton was killed. The burglar killed at that time is believed to be Tevis's son.

Since the arrest of Tevis and Chambers, who were found together in this city, Tevis has been kept away from Chambers, and he did not know until the evidence came out at the preliminary today that Chambers had given him away.

Tevis was good natured and jovial in the morning, but when he found out that Chambers had told the officers everything implicating him, he refused to question the witnesses any more and gazed across the courtroom at young Chambers, who is about 24 years old.

CRIME BRIEFS.

Held-up Charged With Murder.

SALT LAKE CITY, March 29.—Harry Thorn, who shot and killed George A. Fassell, while holding up Fassell's store, waived examination today and was bound over to the District Court on the charge of murder. His fellow-robber, Hayes, stands by his plea of not guilty.

Dies by Gas Inhalation.

SAN FRANCISCO, March 29.—Despondent over business reverses, Frank Piant, a cigar dealer of this city, committed suicide today by inhaling gas.

THE CITY IN BRIEF

Play ball!

TODAY AND TONIGHT.

THEATERS

Auditorium—"The Transformation"..... 2:15 and 8:15 p.m.
Belasco—"The Garden of Lies"..... 8:15 p.m.
Burbank—"Merely Mary Ann"..... 8:15 p.m.
Grand—"Carmen"..... 8:15 p.m.
Mason—"Your Humble Servant"
Orpheum—Vaudeville..... 2:15 and 8:15 p.m.
Los Angeles—Vaudeville..... 2:15 and 8:15 p.m.

BASEBALL.

Chutes Park—Opening of season, Los Angeles vs. Vernon..... 2:30 p.m.

FREE LECTURE.

San Joaquin Valley—Free information given to talks and by exhibitions of stereopticon views, daily, at No. 631 South Spring street, at..... 8 p.m.

"THE LAND AND ITS FATNESS."

Permanent exhibit at the Chamber of Commerce building on Broadway.

BUREAU OF INFORMATION.

Times Branch Office, No. 531 South Spring street.

NEWS AND BUSINESS.

Banquet for Justices.

The Bar Association will hold a banquet at Hotel Alexandria on April 14. The Supreme Court will be in session here at the time, and the justices will be the guests of honor.

Native Sons Elect Delegates.

Los Angeles Parlor, No. 45, Native Sons of the Golden West, has elected as delegates to the Grand Parlor, which will convene at Lake Tahoe June 6, Bert L. Farmer, Eugene Biscailus and W. S. Kingsbury, State Surveyor-General.

Bible Institute Anniversary.

The Los Angeles Bible Institute will celebrate its anniversary on next Sunday evening, at Immanuel Presbyterian Church. The Fishermen's Club of young men and the Lyceum Club of young women will each attend in a body, and there will be an elaborate programme of music and addresses.

Vicious Dog Bites Boy.

Curtis Martin, 15 years of age, a school boy living at No. 710 Euclid avenue was bitten by a vicious dog, yesterday morning while attending school. Young Martin went to the rear of the Hewitt street school and there a mongrel attacked him. He was treated at the Receiving Hospital.

Play by Hebrew Children.

A Purim play, entitled "Esther, the Beautiful," will be presented tonight in Cumnock Hall, by the children of the Hebrew and Religious School of the Sinai Congregation. The children have been trained by Miss Carolina Abrams, and pretty costumes and sprightly songs and dances will characterize the entertainment, which is given for the benefit of the school library fund.

"Shadow of the Pole."

Arnold F. George, official lecturer for the Canadian government at the recent Alaska-Yukon-Pacific Exposition, will lecture in the Polytechnic High School Auditorium, Friday evening at 8 o'clock, on the subject, "In the Shadow of the Pole." The lecture will be illustrated with hand-painted stereopticon views. The proceeds will be used for the purpose of decorating the interior of the school.

Successful Recital.

The recital given last night at Cumnock Hall, by Mrs. Katharine Oliver McCoy, under the auspices of the ladies of the First English Lutheran Church, was attended by an audience that filled the house, and the programme was received with many evidences of pleasure. Mrs. McCoy rendered "What Every Woman Knows," by Barrie, and other numbers on the programme were a Scotch song, by Mrs. H. R. MacLafferty, and a piano solo by Miss E. Ruth Hinkelman. Mrs. McCoy's representation of the seven different characters was particularly fine, and she was repeatedly applauded.

Guarding His Castle.

Maj. C. C. McComas, the dean of the District-Attorney's deputies, was unable to participate in the prosecution of offenders yesterday, as he was busy guarding his castle at San Dimas. While the major was at his office, the irony of fate was heaped on him Monday. Thieves smashed his lock and broke into his home at his ranch and from the appearance of the interior of the house, when he returned, gave themselves a royal reception. He loaded up his trusty musket and just hoped they would return at night to home some more fun. But his wishes were not fulfilled. His family is in New York City.

BREVITIES.

Classified Advertisers—Commencing April 1, 1910, the rate for advertisements under headings of "Personal," "Special Notices," "Society Meetings," "Church Notices, Miscellaneous," (regular "Church Notices" half rate,) and "Baths and Massage" will be two cents a word, daily and Sunday.

To Let—office space and desk room also commodious quarters for exhibition purposes in the Times Branch Office, ground floor, 533 S. Spring St. Central location, fine hardwood finish throughout. Apply on premises.

Replies to The Times Want Ads, addressed to the Branch Office, No. 531 South Spring, may be left for delivery at the Main Office. They will be promptly sent to the Branch Office.

Southern California Standard Guide Book, by the Los Angeles Times. Price $1; by mail, 10c extra. Address Times-Mirror Printing and Binding House, 110 N. Broadway, Los Angeles.

Headquarters for tourists and all others to get best meal in city for 25 cents, both at Hotel Rossiyn and Natick House, Sunday evening dinners 35 cents. Hart Bros., Props.

Mr. and Mrs. Josef Rubo removed their vocal studio to their residence, 2404 West Seventh street, opposite Westlake Park.

Rare Persian Rugs. Exhibit and sale now on at Blanchard Hall Art Gallery. Masterpieces from Persia—moderns and antiques. The private collection of Dr. Yonan.

For linotype machine composition, all faces and measures, at reduced prices, apply to The Times Linotype School, corner San Fernando and College streets; telephone Main 8200. Students wanted to learn operating; good trade; salaries high.

Lecture at 8 tonight, Blanchard Hall, by Rev. Margaret C. LaGrange; subject, "The Image of God." Of marked interest to thinkers of every school.

Dr. Logal, leading oculist, 415 Spring. Dr. Garfield, optician, 417 Grant Bldg.

YOUNG HORSE RUSTLER.

George Patton, a youthful horse rustler, was taken before Justice Summerfield on a charge of grand larceny yesterday. His examination was set for April 1, and his bail fixed at $2000. Hatton has admitted to the Sheriff that he stole a team, and has expressed an intention to plead guilty in the Superior Court.

VITAL RECORD.

MARRIAGE LICENSES.

The following marriage licenses were issued yesterday. Name and age given.

APPLEFORD—HALL. William B. W. Appleford, 42; Edith A. Hall, 34.
BARRENBURG—WELLS. George E. Bahrenburg, 29; Beatrice E. Wells, 24.
BECKMANN—BROWN. Robert W. Beckmann, 28; Kate W. Brown, 25.
FIELD—BRUNSWIG. Alexander Field, 34; Annie M. Brunswig, 24.
HUTAK—URBAN. Joseph Hutak, 21; Josephine Urban, 19.
JONES—DAVIDSON. Charles T. Jones, 34; Dora O. Davidson, 22.
MOORE—FORBEK. Milton Moore, 21; Helen Forbek, 20.
PLOUFF—MILLER. William A. Plouff, 31; Edna I. Miller, 19.
PREWETT—WILSON. Leroy W. Prewett, 25; Cora F. Wilson, 23.
RAMEY—BUXTON. David L. R. Ramey, 22; Lelia Mae Buxton, 23.
ROMO—GESSENINS. Augustin R. Romo, 29; Josefa Gessenins, 22.
WEST—HATTON. Clyde M. West, 27; Edith T. Hayton, 27.

BIRTHS.

Names, sex, place and date of birth.

BEHEGAN. Margaret and John. Daughter. Clara Barton Hospital. March 22.
CARDINAL. Francesca and E. Daughter. West Ninety-fourth street. March 12.
GOLDMAN. Rebecca and Abraham. Daughter. Good Samaritan Hospital. March 24.
KORDINAL. Jennie and G. Laughter. 665 Wall street. March 18.
MARSH. Lilly and James. Daughter. 4841½ North Grand avenue. March 25.
MARTIN. Frances M. and Theodore. Boy. Salida, Colo. March 20, 1910.
PARKER. Alnetta and Edgar. Daughter. 309 North Breed street. March 22.
STEWART. Lena and Fred. Daughter. 3123 Dalton avenue. March 23.
SIMPSON. Gerta and Edward. Boy. County Hospital. March 25.
TOBIN. Matilda and James. Boy. 619 East Nineteenth street. March 23.

DIVORCE SUITS FILED.

BROWN. William R. against E. A.
DOERR. Bertha A. against Clarence R.
ELDER. Charles L. against Mary A.
GAHIAG. Celia against Peter.
KING. Helen McDonald against Jos Sayres.
MARTIN. Edna L. against Edward E.
ORIN. E. N. against Anna.
STEWART. Ula G. against Donald M.

DIVORCE DECREES GRANTED.

DE KALB. Lily Eugenie from Courtenay. Desertion.
GOETZ. Mary A. from Joseph. Desertion.
McINTOSH. Carrie from Jesse. Desertion.
STILLWELL. Frank A. from Mary. Extreme cruelty.

OFFICIAL DEATH LIST.

Name and place of death—	Age.	Date.
ARMENDARIZ, F. Los Angeles	35	25
BELLIPS, Andrew. Los Angeles	39	27
BRANDT, Hulda E. Los Angeles	34	27
COLLINS, James. Los Angeles	46	26
DAMEY, John. Los Angeles	67	23
DONAHUE, Sarah. Los Angeles	61	23
GARDNER, Florence C. Los Angeles	36	23
KANE, Ava E. Los Angeles	28	27
KLEINHAMMER, Henry. Los Angeles	82	25
McCABE, Ann D. Los Angeles	13	25
McDONNELL, James H. Los Angeles	1	27
McNUTT, John G. Los Angeles	51	24
METZ, John. Los Angeles	60	27
NATHAN, Elias. Los Angeles	13	27
SUERINGAN, Harold R. Los Angeles	2 mos.	28
SWEENEY, William. Los Angeles	39	28
WOODS, Fred W. Los Angeles	44	27

DEATHS.

With Funeral Announcements.

ALLEN. At No. 219 North Broadway, March 27, W. W. Allen, Sr., aged 72 years.
Funeral today at 10 o'clock from Bugh's funeral chapel, No. 843 Figueroa street, under the auspices of Stanton Post, G.A.R.
CHAMBERLIN. Mrs. Zilda H., aged 34 years.
Services at No. 1207½ East Ninth street, Wednesday, March 30, 2 p.m.
EVANS. In this city, March 28, infant daughter of Mr. and Mrs. W. E. Evans.
Funeral from the chapel of Pierce Bros. & Co., March 30 at 9 a.m. Interment, Forest Lawn Cemetery.
KELLAR. In this city, March 28, 1910, Eva Lydia, wife of M. Kellar, No. 622 Wilshire Place.
Funeral from Bresee Brothers' chapel, 955 South Figueroa street, Wednesday, March 30, 1910, at 1:30 p.m.
KLEINHAMMER. In Los Angeles, March 25, Henry Kleinhammer, aged 60 years.
Friends may call at parlors of Pierce Bros. & Co., No. 530 South Flower street. Funeral notice later.
KLOSS. At No. 115 North Belmont avenue, March 29, 1910, William H., beloved son of Mr. and Mrs. Henry Kloss and brother of Alfred, Minnie, Anna, Ida and Selma Kloss, aged 16 years.
Funeral from chapel of Robert Sharp & Son Co., No. 1215 South Flower street, Thursday at 2 o'clock p.m.
NOBLE. At her residence, No. 119 North Western avenue, Hollywood, at 5:30 p.m., Tuesday, March 29, Mrs. A. M. Noble, aged 52 years and 1 month, mother of Mary A. Noble and Nell W. Noble.
(Chicago and Bloomington, Ill., papers please copy.) Funeral notice later.
SNODGRASS. At his home, No. 2441 Porter street, this city, March 27, 1910, John Chalmers Snodgrass, aged 76 years and 21 days, husband of Mrs. Savilla Snodgrass and father of Charles M. Snodgrass of Topeka, Kan., Mrs. J. W. Garrett and Mrs. R. F. Hard of this city.
Services from parlors of W. H. Butch, No. 942 South Figueroa street, Friday, April 1, 2 p.m. Friends invited. Interment, Inglewood Cemetery.
STASSFORTH. In this city, Otto A. Stassforth, in his 49th year, eldest son of the late Theresa Stassforth and brother of Richard A. and Theodore L. Stassforth, a native of San Francisco.
Funeral notice later.
SWEENEY. At 1231 East Twenty-third street, Los Angeles, Cal., March 28, 1910, William Taliaferro Sweeney, aged 39 years.
Funeral services will be held at San Diego, Cal., March 30.
TESCH. Robert Tesch, aged 60 years.
Funeral at his late residence, No. 2306 Rodgers avenue, Friday, 10 a.m., to Hollywood Cemetery. (Denver papers please copy.)
WOODS. In this city, March 27, 1910, Fred W. Woods, aged 44 years 7 months 11 days.
Funeral from chapel of Dexter Ramsom Company, No. 1127 South Flower street, at 10 a.m. today. Interment, Evergreen Cemetery.

FUNERAL NOTICES.

The members of the Funeral Committee of the Fraternal Brotherhood are requested to attend the funeral of Brother John Darney of Angeles Lodge, No. 388, Wednesday, 2 p.m., at Los Angeles Undertaking Parlors, corner of Pasadena avenue and Avenue 20. Cremation, Rosedale. G. W. BAILEY, Pres.
S. L. BASFORD, Secretary.

STANTON POST ATTENTION: You are hereby notified to attend the funeral of our late comrade, William W. Allen, Sr., Sixty-sixth Illinois Infantry, a member of Stanton Post, which will take place today at 10 a.m. from the funeral chapel of W. H. Butch, No. 942 South Figueroa street. Interment at Rosedale Cemetery. By order of
H. Z. OSBORNE, Commander.
J. M. GUINN, Adjutant.

CARDS OF THANKS.

We wish to thank our many friends for their kindness and sympathy during the bereavement of my mother.
DR. AND MRS. R. L. H. TURNER.

Mr. and Mrs. Augustin Monreal and family, No. 1242 East Ninth street, desire to thank their friends for sympathy during their bereavement through loss of their son.

UNDERTAKERS.

50 H.-Power Auto-Ambulances.

Cowell Company, undertakers, 1051 South Grand avenue. Home 27655. Main 565.

Robt. L. Garrett & Co., Undertakers.
No. 1127 South Flower street. Main 75. 27122.

Pack & Chase Co., Undertakers.
1733-35 S. Figueroa st. Lady assistant. National Casket Co. caskets. Tel. Main 61, 27277.

Classified Advertisers.

Commencing April 1, 1910, the rate for advertisements under headings of "Personal," "Special Notices," "Society Meetings," "Church Notices, Miscellaneous," (regular "Church Notices" half rate) and "Baths and Massage" will be two cents a word, daily and Sunday.

Buy Gold Filled Watch Chains and Lockets Today At Wholesale Prices

This is the sale of the J. P. Trafton wholesale stock—and these prices were never before duplicated in Los Angeles for high-grade classy new gold-filled jewelry. Note that the prices are just about one-half the usual low retail price.

Gold Filled Watch Chains

$2.50 Watch Chains	$1.25
$3.50 Watch Chains	$1.75
$4.00 Watch Chains	$2.00
$5.00 Watch Chains	$2.55
$6.00 Watch Chains	$3.10

Gold Filled Lockets

$2.50 Gold Filled Lockets	$1.25
$3.00 Gold Filled Lockets	$1.65
$3.50 Gold Filled Lockets	$1.85
$4.50 Gold Filled Lockets	$2.35

GENEVA WATCH AND OPTICAL CO.
305 South Broadway

BEER
Any Local Brand Per Dozen Quarts
$1 delivered to your home. Dollar a dozen quarts with return of bottles. Order now.
SO. CALIFORNIA WINE CO.
Phones Ex. 16; 10104; Main 332.
518 SOUTH MAIN STREET.

PERSONAL.

J. S. Baker, an attorney of San Francisco, is registered at the Van Nuys.

Will H. Stanley, Indian agent at Perris, is spending a few days at the Hollenbeck.

H. D. G. Addison, who has interests in the West, is registered at the Angelus from London, England.

E. O. Moeller, president of the Moeller Publishing Company, San Francisco, is at the Hayward.

W. Y. Dressler, who has land interests at Tepic, Mex., is spending a few days at the Hollenbeck.

T. J. Seaman, an auctioneer and warehouse owner of Indianapolis, is a guest at the Lankershim.

C. F. Cutting, a manufacturer of cash carriers, of San Francisco, is a recent arrival at the Hollenbeck.

Charles Rinaldi, superintendent of the Yellow Aster mine at Randsburg, is registered at the Nadeau.

F. B. Smith, a mining and real estate broker of Mexico City, is domiciled for a few days at the Angelus.

T. D. Woodbury of Washington, D. C., is registered at the Hayward. He is connected with the Forest Service.

Lawrence S. Lynch, with E. H. Rollins & Sons, bankers, of San Francisco, is staying at the Van Nuys.

J. W. Smith and wife of Seattle are at the Alexandria. Mr. Smith is auditor for the Pacific Coast Steamship Company.

Newton Crumley and wife are occupying apartments at the Angelus. Mr. Crumley is interested in mining projects near Tonopah, Nev.

M. H. McCalla, a mining engineer, who has just returned from Masatlan, Sinaloa, Mexico, is at the Hayward.

E. H. Merrill, departmental manager for the Standard Oil Company at San Francisco, is registered at the Van Nuys.

W. E. McClung, wife and daughter are occupying apartments at the Hayward. Mr. McClung is a hotel man of Colorado Springs.

J. V. Eastwood, president of one of the Toronto banks, accompanied by his wife and Miss E. Taylor, is sojourning at the Alexandria.

Mr. and Mrs. J. H. Wilde and Mr. and Mrs. J. F. Meyer form a party of tourist guests from Amarillo, Tex., all registered at the Lankershim.

C. A. Madewell, an exporter of iron and steel building material, is at the Hollenbeck. His headquarters are in San Francisco.

Ambrose Cramer, a Chicago capitalist, accompanied by his wife, child and a maid, is registered at the Alexandria from his home at Lake Forest.

Norman Reeves, a manufacturer of oil well supplies and tools, of San Francisco, is a guest at the Hollenbeck.

A. Holbrocht of Ensenada, Mexico, is sojourning at the Nadeau. He is an official of the Lower California Development Company.

A party of Denver society people registered at the Van Nuys is made up of Mr. and Mrs. Witney Newton and Mr. and Mrs. James O. Newton.

F. W. Jackson, accompanied by Mrs. Jackson, is registered at the Angelus from San Diego. He is president of the American Savings Bank of that city.

P. A. Knappe, brother of Carl Knappe, manager of the Van Nuys Hotel, is a guest at that house. He is up from La Paz, Mexico, where he is interested in mining properties.

Combining business with pleasure, H. M. Middaugh, E. J. Chamberlain and W. H. McPeters, all of Devil's Lake, N. D., are at the Lankershim. They have been inspecting mining properties in which they are interested.

A. C. Billicke of the Billicke-Rowan Co. leaves this morning for New York, where he will take the steamer for Germany. He will spend the summer months with his wife and children at Munich, and will return with them about the middle of October.

W. A. Clark, Jr., and wife entertained fourteen friends at dinner at the Van Nuys yesterday evening. The occasion was a farewell before starting for Europe, where they will spend the next five months in travel. They leave today for New York.

A private car party which is occupying two suites at the Alexandria is made up of George Ehret, a New York millionaire, his valet; Mrs. Anna Von Zadlits and her maid, Mr. and Mrs. E. M. Burghard, all of New York, and H. A. Lannon of Boston. The party came over the Santa Fé by the way of the Grand Cañon, and after a few days in Los Angeles will continue their journey to San Francisco.

Cemeteries.

INGLEWOOD PARK CEMETERY
Two miles outside of the city limits, on the Los Angeles and Redondo Ry.; 300 acres of perfect land with improvements outclassing any cemetery on the Coast.
107 S. Broadway, Room 202. Phones—F5393; Main 4553. Supt. Phone A5593.

ROSEDALE CEMETERY
An Endowed Memorial Park noted for its perpetual care, over $250,000, modern Receiving Vault, Chapel, Crematory and Columbarium; accessible. City office, suite 302-306 Exchange Bldg., N. E. cor. 3rd and Hill sts. Phone Main 909. A3629. Cemetery office, 1831 West Washington st. Phones 72853, West 89.

FOREST LAWN CEMETERY
Natural rolling lawns and beautiful trees have made this the ideal cemetery. Perpetual care plan—eighteen minutes from Los Angeles on the Glendale car line.
Call at offices 304 Wright & Callender Building. Phones: Sunset Main 8453. Home F3104.

EVERGREEN CEMETERY
(The Los Angeles Cemetery Assn.)
Boyle Heights, near city limits. Operated under perpetual charter from Los Angeles city. Modern chapel and crematory.
Office, 330 Bradbury Bldg.
Phones—Main 6827; A5468.
Cemetery—Home D1683; Boyle 9.

HOLLYWOOD CEMETERY
Rolling lawns, trees, shrubbery, and beautiful lakes
MODERN IN EVERY RESPECT.
Situated in the most beautiful section of Southern California, the ideal location just inside Los Angeles city limits.
Melrose and Colegrove car lines to grounds.
A CEMETERY THAT IS SELECT.
A-1131 304 Laughlin Bldg. Main 891

SOUTH GATE LODGE, NO. 459, F. & A.M., will confer the third degree this (Wednesday) evening, 33rd and Main.
F. H. WHITE, Secretary.

Ribbon Samples and Remnants, Values to $1.00 a Yard, Per Yard. 10c
EVERY imaginable sort of good ribbon; 3 to 4 yard lengths; 1 inch to 6-inch widths; values on the bolt 25c to $1.00. Per yard 10c.
Main Floor.

DAYLIGHT STORE. SUNSET M. 7021; HOME 10132.
Jacoby Bros.
331-333-335 South Broadway
"SOMETHING NEW EVERY DAY."

500 Sample Parasols
New Spring Styles at Half to One-Third Less
$1.50 PARASOLS 75c
$3.75 PARASOLS $1.95
$5.00 PARASOLS $2.95
$6.00 PARASOLS $3.95
Main Floor.

Our Eighth Semi-Annual Sample Sale

100 Sample Trimmed Hats
Just Received by Express

Enrich the Greatest Style and Value Assortments Ever Show in Los Angeles at $10
VALUE-giving, coupled with irreproachable style and dash, is the keynote on our Millinery Floor. There's not a hat in this wondrous showing at $10 that is worth less than $15.00 and scores would be excellent value at $20. Large hats and small hats, turbans and toques, in tailored and dress styles. Made from the season's choicest and most fashionable materials; trimmings of flowers, ribbons, velvets, quills and ornaments. Values to $20, today, $10.

$12.50 and $15.00 Untrimmed Leghorns $7.50
THESE are genuine high-grade leghorn hats in natural color. In all the swell large styles. Regular $12.50 and $15.00 values for one day only (Wednesday,) your choice at

5000 Untrimmed Hats $1.95 to $15.00
UNQUESTIONABLY the biggest and finest display of correct styles in untrimmed millinery of quality. Hats representing every Parisian and American manufacturer of merit. Every popular wanted shade in the showing. Hemps in black and all colors; Milans in black and white, black and white hair braids; chips in black, burnt and white; and any quantity of the smart, dressy fancy rough straw shapes and satin braid hats. Great values at every price from $1.95 to $15.00. Second Floor.

63 Sample Tailor-Made Spring Suits
Go on Sale Today for First Time
Values up to $37.50
Very Special at $20
WE secured these beautiful model suits at a nominal price from a traveling salesman who wound up his trip in Los Angeles and was anxious to dispose of them in a hurry for cash.
MATERIALS include serges, mannish worsteds, diagonals and fancy worsteds, etc; a splendid range of colors to choose from. Remember samples always excel in quality, workmanship and finish; these stylish cut suits are no exception to the rule.

Sale White Cloth Suits
Serges, Diagonals, Voiles and Whipcords
A REMARKABLE collection of highest class tailored suits in plain and novelty striped effects; some with long shawl roll collars of self material, silk, velvet or embroidery; pearl, jeweled and fancy gilt buttons; every price positively the lowest at which garments of such character can be purchased anywhere.
$13.75 up to $75.00
Greater Third Floor.

Basement Sale $3.95 Tailored Street Turbans Special $1.95
ONLY fifty in the lot, but each one a down-to-date model and a bargain of the first water. Made of finest satin and horsehair braids; many jauntily trimmed with chiffon; popular colors, including gray, navy, cream, brown and black and white. A winner at $3.95, a wonder value at $1.95.
Basement.

1200 Pairs Women's Sample Hosiery Values to $1, Pair .. 29
LISLE and silk lisle hosiery from Chemnitz, Germany. The sample line of a prominent importer. Every color as well as black and tan in plain lisle; elaborate, hand-embroidered hosiery; ankle and opera lengths included. Values to $1.00, pair 29c.
Main Floor.

$5.00 "Nemo" Corsets, Pair $3.50
THREE Great Special s—No. 520, reducing model; No. 501, willow shape with flattening back; No. 515, reducing strap and bust supporter model. We are discontinuing these numbers, for the reason that they are very similar to other Nemo Corsets in stock. Second Floor, rear.

1000 Stylish Handbags, Samples and Broken Lines
Savings from 1-4 to 1-3
TWO splendid sample lines of new spring leather bags and short lines and broken assortments from our own stock. Plenty of the new double strap handle bags; large and small sizes; black and tan and an excellent range of colors.
Bags, worth to $2.00 ..... 95c
Bags worth to $3.50 ..... $1.89
Bags, worth to $4.50 ..... $2.95
Bags worth to $7.50 ..... $4.35
Main Floor.

$1.00 Imported Jeweled Brooches 49c
THERE'S not a great deal left; they were the rage Monday and Tuesday. Copies of the most artistic designs in exclusive brooch novelties; pearl, gem-set-precious stone effects. French gray effects and Roman gold finish.
Main Floor.

Basement Sale $3.95 Tailored Street Turbans Special $1.95
ONLY fifty in the lot, but each one a down-to-date model and a bargain of the first water. Made of finest satin and horsehair braids; many jauntily trimmed with chiffon; popular colors, including gray, navy, cream, brown and black and white. A winner at $3.95, a wonder value at $1.95.
Basement.

1200 Pairs Women's Sample Hosiery Values to $1, Pair .. 29
LISLE and silk lisle hosiery from Chemnitz, Germany. The sample line of a prominent importer. Every color as well as black and tan in plain lisle; elaborate, hand-embroidered hosiery; ankle and opera lengths included. Values to $1.00, pair 29c.
Main Floor.

$5.00 "Nemo" Corsets, Pair $3.50
THREE Great Special s—No. 520, reducing model; No. 501, willow shape with flattening back; No. 515, reducing strap and bust supporter model. We are discontinuing these numbers, for the reason that they are very similar to other Nemo Corsets in stock. Second Floor, rear.

1000 Stylish Handbags, Samples and Broken Lines
Savings from 1-4 to 1-3
TWO splendid sample lines of new spring leather bags and short lines and broken assortments from our own stock. Plenty of the new double strap handle bags; large and small sizes; black and tan and an excellent range of colors.
Bags, worth to $2.00 ..... 95c
Bags worth to $3.50 ..... $1.89
Bags, worth to $4.50 ..... $2.95
Bags worth to $7.50 ..... $4.35
Main Floor.

$1.00 Imported Jeweled Brooches 49c
THERE'S not a great deal left; they were the rage Monday and Tuesday. Copies of the most artistic designs in exclusive brooch novelties; pearl, gem-set-precious stone effects. French gray effects and Roman gold finish.
Main Floor.

"The Exclusive Specialty House"
Myer Siegel & Co.
251-255 South Broadway.
Pongee Rajah and Tussah Silks
Much favored silk in outer garments for the approaching season, and we show great variety in
Tussah Suits prices from $40.00
Tussah Dresses prices from $27.50
Tussah Coats prices from $15.00
Tussah Waists prices from $6.00
Garments of latest design and Tailored equal to the best custom made.
"Seigel's for Women's and Children's Wear"

Keep your teeth white and clean.
Your general health will be better—your social pleasures and your daily business will be conducted easier.
The greatest antiseptic tooth cleaners are
SANITOL
If you buy your Spring and Summer clothes here, your balance in the bank will remain big enough to leave a good vacation stake. Our moderate prices, as low as possible consistent with good workmanship and the best fabrics, have built our business to its present proportions. "Men Who Know" realize that though they can pay more they cannot get more than a B & K system made to order suit offers. Suits to order, $25 to $50.
Sanitol Tooth Powder, Sanitol Tooth Paste.
They enter every crevice in the mouth—destroy decay and leave a cool, pleasing taste in the mouth.
25c everywhere.
BRAUER & KROHN
"TAILORS TO MEN WHO KNOW"
128-130 S. SPRING
COR. FIFTH & SPRING
114½ S. MAIN ST.

Greatest Hand Bag Values in Town
New, classy bags—values positively unmatchable.
$3.25 Hand Bags $1.49
$3.75 Hand Bags $1.89
$4.15 Hand Bags $2.68
$4.65 Hand Bags $2.98
$5.25 Hand Bags $3.19
$5.85 Hand Bags $3.39
$6.65 Hand Bags $4.49
$7.15 Hand Bags $5.19
$8.60 Hand Bags $5.98
Boswell & Noyes
3rd & Broadway

The Walker Portable
Asbestos Lined.

THINK OF IT! A home for 50 cents per square foot of floor space. See it at 840 S. Grand Ave. Phone F1956, Box 1372.
Also Bakersfield, Cal. Chester av. & 25th

Crown Combinola
The Best Player Piano
SMITH MUSIC CO.
408 W. Seventh St.
Out of the High Rent District

Choice Meats
Lowest prices. "Pay cash and save money" at
THE NEWMARKET,
522 and 524 S. Broadway.

Money to Loan
On approved real estate.
EQUITABLE SAVINGS BANK,
First and Spring.

BENNETT HAIR GOODS
We do not hesitate to guarantee our goods as the best to be secured anywhere at any price.
BENNETT TOILET PARLORS
N.E. Cor. Fifth and Spring

Go to MORRO
Today for Diamonds
OPEN SATURDAY EVENINGS.
Morro Jeweler and Silversmith
409 Broadway, Cor. 4th

Suits and Hats for Youngsters.
The Jaeger Co.
429 So. Broadway

orial Section
SHEET: 16 PAGES.

Los Angeles Daily Times

California del Sur
CITY AND COUNTRY.

YEAR. WEDNESDAY MORNING, MARCH 30, 1910. On All News Stands, Trains and Streets. 5 CENTS.

ARCH 30, 1910—[PA

500 Sample Parasols
New Spring Styles at Near to Half
1.50 PARASOLS 98c
2.75 PARASOLS $1.29
3.00 PARASOLS $1.45
6.00 PARASOLS $2.95
Main Floor.

mple Sale

Tailor-Made
its
irst Time
$20
model suits
traveling
trip in Los
me of them
mannish
worsteds,
to choose
excel in
ish; these
ion to the
Suits
Tipcords
of highest
and novelty
shawl roll
vet or em-
gilt but-
lowest at
ter can be
5.00

en's Sample
o $1, Pair . . 29c
from Chemnitz, Germany. The
importer. Every color as well as
ze, hand-embroidered hosiery; cut
es to $1.00, pair 29c.
in Floor.

$1.00 Imported Jeweled Brooches 25c
THERE'S not a great
left; they went like
cakes Monday and
Copies of the most artistic
signs in exclusive
brooch novelties; pearl
semi-precious stone
French gray silver, rose
Roman gold finish
Main Floor.

D. BULL
COUGH
SYRUP
THE People's Remedy for Coughs,
Croup, Whooping-Cough, Bronchitis,
Cough, Hoarseness, etc. At all
50c Large
Exposition
JAR
Instantly relieves and cures all
skin diseases. Recommended by
cians. SUN DRUG CO.'S
BACHRACH
STAYON GLASSES
Fitted by our expert Optician. Lenses
burn. Ground to order.
THE WHITLEY JEWELRY
347 S. Broadway.

Generous Credit
On Furniture, Carpets
LYON—McKINNEY
SMITH
648-652 Broadway
Opposite Bullock's
Furniture
....At Cut Prices
DuBOIS & DAVIDSON FURNITURE
Between Spring and Broadway
212-14 West Sixth Street
J-C
Laundry
Best service
out prices
town office
ALL CATARRHAL DISEASES
DRS. SHORES & SHORES
222 Heinle Building
Cor. 3rd and Spring Sts.
Entrance 122 W. 3rd St.
CONSULTATION FREE
MEDICINES FREE
BUY NOW
Oil Assured
The California Standard
208-210 Langlois

N. B. Blackstone Co.
DRY GOODS
OF BROADWAY, BETWEEN THIRD AND FOURTH STREETS
Pongee Silks
Every Grade for Every Purpose
one complete line of imported pongees than we show this
would be difficult to find. Every style and weight is
ted. And, as we import these goods direct, you can
upon the values being a little more attractive than else-
Compare qualities and prices with others.
les from the extra wide
goods for coats at, yard $4.50
thinner styles, for dress
at, yard 75c
—Main Floor—
Style in Headgear
air of originality and exclusiveness about the Black-
illinery that appeals so strongly to the woman who
touch with Fashion.
week we are making a special display of:
ats for women of middle age.
Tulle trimmed street hats.
French toques of exclusive designs.
—Second Floor—
Inch Veiling Chiffon 85c Yd.
this new fabric is called veiling chiffon, it is not in-
primarily for veils, though it may be used for such
poses. It is made to supply the growing demand for
ed plaited over drapes, tunics, gowns and waists.
inches wide and should, by rights, sell at
$1.25; specially priced 85c
Lavender, catawba, old rose, sky, Copenhagen, peon,
gray, corn, Nile, tan, garnet, etc.
"Mérode" (Hand Finished) Underwear
mighty few women these days unfamiliar with the
"Merode Underwear." We show the completed
women and children.
these in particular.
Merode Union Suits of fine cotton,
present wear; all styles 75c
Union Suits of extra fine selected
trimmed knee pants $1.00
Thread Suits, every asked-for
good quality at $1.25
Shirts and Pants of the best selected cotton,
style for now or summer 50c
Shirts and Pants of mixed silk and cotton; high or
or short sleeves. Knee
length $1.00
—Main Floor—

Kranich & Bach Pianos
the Class of the
ighest Grade"
Bach Piano is indeed
of the highest grade."
ument that has won its
upon merit alone. It
ssible individuality of
erful harp-like quality.
other piano. This, to-
clusive features of con-
add to its superior mu-
make the Kranich &
piano for those of cul-
ed taste.

Pianos $475 Up, Grands $750 Up
On Terms of $10 and $15 Monthly
Violin Plate" is an exclusive Kranich & Bach feature that has
made of this splendid instrument. It permits the violin prin-
ple for the first time in the history of piano construction. This
ent tone vibration, without unnecessary pull or tension. Thus
is pure and sonorous, and the piano stays in tune much longer
ordinary methods.
We are exclusive Kranich & Bach representa-
tives for Southern California and Arizona. New
Kranich & Bachs can be purchased nowhere else.
We are showing a large number of new instru-
ments just received—in mahogany, oak, walnut,
colonial effects, etc. Also some beautiful Louis XV
models in mahogany and Circassian walnut, de-
clared by connoisseurs to be among the most ar-
tistic instruments produced. It will give us pleas-
ure to show you these.
Kranich & Bach Player Pianos $950. TERMS OF $15 MONTHLY.
The Kranich & Bach Player Piano is the regular
Kranich & Bach with the Player mechanism built
into it. It has, of course, all the merits of this
splendid piano, together with the accuracy, ease
of operation and musical quality of the finest
players. Come in and hear this instrument. Its
perfection can be realized only when you have
actually tried it for yourself.
Victor Concert Tomorrow
Our regular weekly Victor Recital will be given
tomorrow, Thursday, at 3 pm. It will be of espe-
cial interest because the new Victor records for
April will be played, as well as many others. These
concerts are absolutely free—all are welcome.
Come and bring your friends. Take elevator to
Third Floor.
J. Birkel Company
CECILIAN - VICTOR DEALERS
7- SOUTH SPRING ST.

CAL DELICACIES
JUST RECEIVED
Pears—Cherimoyas
Melons—Grenadillas
ORDER THEM NOW
-MATTHEWS CO.
Main 550; Home A6238. 133-35 S. Main.

ett Music Co.
Opp. City Hall, 231-35 S. B'way

BOOSTERS ALL.

STANTON STARTS ON JOURNEY TO CAPITAL.

Launches His Boom as Candidate for Governor at Banquet in His Honor—Outlines Opinions on Important Public Questions.

THERE were enough voters and loyal Californians at the banquet given to Phil Stanton last night at Levy's to go far toward electing him Governor of California. The guests represented that sanely progressive citizenship which has been satisfactorily entrusted with political guidance in the past and which, solidly united upon a man enjoying the confidence that rests in Phil A. Stanton, means victory at the polls.

The attendance from the outlying towns and surrounding counties was large and representative. It was a gathering of men interested in a business administration and a statesman executive for California, and the professional politicians were not there. No candidate has come before the people of Los Angeles at so early a stage in a campaign and been received with so much enthusiasm.

The reason for this was emphasized in the speeches. Phil Stanton was welcomed as the man with a reputation and an experience in the public affairs of California that entitle him to the chair of Chief Executive.

Said Toastmaster James D. Radford: "It is the motto of the true Californian today to fear God, love the ladies and elect Phil Stanton Governor."

LEADER OF ACTION.

John T. Pope opened the programme with a brief introduction:

"We are here to honor a man who knew his duty and did it," he said. "Phil Stanton is a leader of action rather than intention. Like that other Phil who has a warm place in the hearts of all Americans, he marshaled his forces when the country called upon him and led them to a notable victory. He is a man of knowledge, of power and of determination. He is the man California wants for Governor."

"Just about a year ago," said James D. Radford, "we were gathered here to welcome Phil Stanton after he had made a grand record in the State Legislature. Since then the smoke of battle has cleared away and we are not blinded by partisanship. We are here to show that our enthusiasm is supported by our calmer judgment. It is an unwritten law that Southern California should alternate with the northern part of the State in choosing a Governor. It is now twelve years since Henry T. Gage sat in the Governor's chair.

"Southern California is naming today a man who will honor the State of California just as much as her last representative. It behooves us to look well to our choice of a Governor. California stands today before the eyes of the entire country and our Governor must be a man equal to a place in national affairs. Phil Stanton has more than filled the bill already. He has brought more in the way of rewards to Southern California than any other representative we have had."

Prof. Thomas Newlin of Whittier College, said that if any Stanton booster were asked why Stanton was running for Governor he would answer, "because he cannot fly."

"The boosters' club," he said, "is to have the honor of placing before the people of California a man capable in every respect of directing the destinies of a State as great in its present prospects as any single nation of history."

C. C. Chapman, of Orange county, was introduced as a man who knows how to raise good oranges and to pick good governors. For himself he said he could not understand why they had called in a farmer to make a speech.

MORE TRIBUTES TO STANTON.

"I like to honor any man," said Chapman, "who has been identified with the grand old Republican party. There seems to be a tendency in these days toward failure to give due credit to the greatest of parties. There is a demand now for clean politics and no man is more in favor of this than our distinguished candidate. We do not want any interests above those of the people to be served. Mr. Stanton is no experiment. Why should the people of California try an experiment when they have a man who is an assured success? I want to tell you that Orange county will rally around this standard."

Richard Melrose of Anaheim, who stood with Stanton in his fight in the last legislature, told of his personal view of the former Speaker's record.

"Here is a man," he said, "who, when his word is pledged will carry it out. He pledges himself first to the State and the people and then to the party, and those are his only pledges. You may have differed with him in his famous fight in the last Legislature. What should be the attitude of a man in his position when the President of the nation calls upon him for a service to his country? I tell you that the blood of one American soldier is worth more than all the Japanese questions that could come before the Legislature of California. Los Angeles seldom asks for anything it does not get. With Stanton in the Governor's chair and Flint occupying a seat in Congress, California will forge ahead even more rapidly than she has done in the past."

Mr. Stanton, when introduced, was greeted by an outburst of great applause. He paid a splendid tribute to his associates in the Legislature who were present at the dinner.

STANTON'S SPEECH.

HIS BELIEFS AND RECORD.

Mr. Stanton's speech, which thoroughly set forth his platform, and reviewed his work in the California Legislature, was, in part, as follows:

As I conceive it, the essential qualifications for the proper discharge of the office of Governor are not measured by oratorical power, or literary ability, or skill in the construction of word pictures, or mere personal popularity, but, rather, by business ability acquired by long years of personal effort in private life and skill in the management of public affairs acquired by years of actual experience. Whether I possess these essential qualifications, to the extent necessary for the successful administration of the office, may not, with due consideration of modesty, be asserted by me. I hope, however, that the experience which I have had in private and public life may have fitted me for the performance of those duties to such an extent that, with an honest, conscientious and persistent effort in the faithful performance of duty, I might so succeed. And should the outcome of this campaign be successful and I be elected as the Governor of this State for the ensuing term, I here and now renew my pledges of my best endeavor at all times to administer the affairs of State in a fair and impartial manner, without partisanship and to the end that each and every part of our fair State and all of her people shall receive an administration in the interests of the whole people, and no one else. [Applause.]

SYNOPSIS OF PRINCIPLES.

When I accepted the invitation of my fellow citizens to enter the race for the nomination of the Republican party for the office of Governor, I delivered a short synopsis of principles concerning some of the public questions which should guide me in case of my election to the office. They are as follows:

The maintenance of political bureaus or agencies by corporations or persons representing special interests, for the purpose of dictating, controlling and influencing legislative or executive action, is repugnant to the spirit and purpose of our government and should be suppressed by the enactment of laws prohibiting such evils under severe penalties. I am in favor of such laws, but whether enacted or not, should I be elected Governor of this State, I should deem it my duty, in response to a well-understood demand of the people, to exert my whole power for the extermination of all such pernicious methods. Corporations, in the conduct of their business, are entitled to full consideration and protection in the enactment and enforcement of laws, and have the same right as other citizens to be heard on all matters affecting their interests, but corporations or other persons who seek to control legislation generally, whether it affects them or not, are enemies of the people and should be dealt with as such.

The State should, without delay, initiate, by appropriate legislation, the policy of conserving, for the use and benefit of the public, the natural resources of the State still remaining under its control. This is particularly true as to the water supply required by municipal and irrigation uses and for generation of power. The monopolization of these opportunities by individuals or private corporations, for the purpose of speculation and profit, is inimical to the best interests of California, and should be restrained by laws designed to preserve such resources for the use of the whole people.

The Legislature of this State has recently enacted a law for the suppression of racetrack gambling, and

(Continued on Tenth Page.)

Philip A. Stanton

setting forth his platform as a candidate for Governor of California in a speech at the dinner tendered him by the Stanton Boosters' Club last night.

JEWELRY CONFISCATED.

Sent by Youthful Murderer from Salt Lake City to Young Woman in Los Angeles.

On information from Salt Lake City, detectives yesterday seized a package of jewelry addressed to Miss Edith Sears of No. 722 South Grand avenue.

The jewelry had been shipped by Harry Thorn, under arrest in Salt Lake City on a charge of murder. Thorn, according to information received by the local police department, has confessed to holding up, robbing and then killing George W. Russell, grocer of the Mormon capital.

In some way, Thorn managed to ship out a quantity of cheap jewelry believed to have an important bearing on the case. It was addressed to the Los Angeles girl.

Miss Sears stated, yesterday, that she had known Thorn merely as a friend and that she could not imagine why he had sent her the jewelry, since he had never even suggested giving her a present before.

The confiscated property will be held pending advices from Salt Lake City.

TIRED.

TO TAKE BACK VACATED LAND.

COUNCIL WILL TRY TO SECURE LEGAL POSSESSION.

Union Station Possibility Is in the Dim Distance—Sharp Reply to Lovett, of the Southern Pacific, Whose Answer Received Early This Month Expressed Surprise.

The city of Los Angeles is to undertake the recovery of that portion of Fifth street vacated in 1906 at the request of the Southern Pacific Railroad Company, by a suit in the courts.

This decision was reached by the Council yesterday afternoon, after it heard a sharp rejoinder to the letter of E. J. Lovett, chairman of the Executive Committee of the Espee, and the successor of E. H. Harriman, by City Attorney Hewitt.

After the action was taken Hewitt declined to say what legal action would follow.

"That is a matter for the bosom of the City Attorney at present," said he.

In January the Council adopted a resolution, proposed by Mayor Alexander, calling on Judge Lovett to express the purpose of the railroad with reference to keeping its promise to build a new passenger station.

EXPRESSES SURPRISE.

The answer of Lovett was received early this month and expressed surprise. It said this was the first intimation he had "that there was any claim by any one that the Southern Pacific Railroad Company had promised or contracted to in any way build a new passenger station in Los Angeles."

Hewitt said it might be that Lovett personally did not know of the transaction, but that the responsible officials of the road did, and that it could not be presumed that the Southern Pacific would permit its representatives to act without authority in a matter of so much importance.

The fact remains, he said, that the Council in 1906 was induced to abandon Fifth street, between Central avenue and the Arcade Station,

PATHETIC.

"UNCLE BILLY" WAS GENEROUS

Made Will and Deeded Home to Housekeeper.

Is Sent to Asylum and Dies of Broken Heart.

Disinherited Nephew Makes an Investigation.

Circumstances surrounding the death of William Malcolm, formerly of No. 727 Euclid avenue, who was declared insane six weeks ago after he had deeded all of his property to a housekeeper who had befriended him, are now being investigated by his nephew, the only known relative, who is at present in York, Neb.

The estate left to the woman, in whose favor Malcolm made a will, consists of a house and lot valued at $7000, lands in Nebraska or Kansas, some oil stock, a few securities, a first mortgage and about $2000 cash. The total value of the estate is dependent upon the value of the securities and oil stock, which cannot be determined.

The inquiring relative bears the same name as his uncle, whose unfortunate end has aroused much comment among former neighbors, who held the old man in high esteem and called him "Uncle Billy." Young Malcolm was not aware that his uncle was dead until a visitor from the Nebraska town tried to find the old man and learned that he had been buried after succumbing to some unknown malady which seized him when he was at Patton hospital. The nephew had not heard his uncle was insane.

Four years ago William Malcolm, a retired ranchman, moved into a rooming-house on Seventh street which was run by a Mrs. J. G. Taylor, a widow about 41 years old. He was 82, somewhat anaemic, and longed for attention. Mrs. Taylor showed him a few kindnesses and allowed him to sit in the sun on the back porch while she talked with him occasionally.

DARED HIM, AND HE DID.

One day he told the considerate landlady that he wanted to build her a home. She laughed at him and dared him to go ahead and do it. Later he surprised her by purchasing a lot on Euclid avenue, for which he paid with a check.

He then insisted that she should design a house to be built for her personal convenience. This she did, partly in jest, she says, and the old man again surprised her by giving her a check for the amount which she figured the place would cost. Mrs. Taylor says that she arranged with a contractor who roomed at her place and he agreed to erect the house for the amount given her. By following careful business methods she was able to get the house built for the amount figured on, and then gave an accounting to Malcolm.

When the house was built the object of the old man's affections refused to move into it.

"Look here, Uncle Billy, I won't go live in no man's house, not me. I am independent and won't go into places which don't belong to me," is the way Mrs. Taylor made plain her position, according to her statement given yesterday.

The old man was not to be stopped in his campaign to reward the person who had befriended him. He promptly gave her a deed to the house and a few days later made a will by which he left her all of his property.

Accompanied by a daughter, then in her 'teens, the widow took up her residence in the fine house at the corner of Euclid avenue and Adelaide street. This was about two years ago. She announced that she intended to devote her life to making the generous old Scotchman happy.

POPULAR AND SANE.

"Uncle Billie" soon became popular with the neighbors. He was quiet and retiring, but his pleasant manners and winning smile made him many friends. They noticed nothing strange or abnormal about him and thought him a bright old fellow, until six months ago.

Then they learned that he had been declared insane in Judge Wilbur's court. The whole case against him seems to have rested on the testimony of the widow, who held a deed to his house and who was the sole beneficiary under the will. She and her daughter testified that he kept the gas turned on in his room, that he was violent and attacked them with murderous intentions.

Mr. and Mrs. C. B. Miller, neighbors and friends of the old man, came to the trial and volunteered the testimony that he had shown no symptoms of insanity in their presence. Other neighbors were not informed of the case and so did not appear. Fourteen persons were closely questioned yesterday and in every case the interrogated one insisted that "Uncle Billie" was a sane man who had been sent to Patton on a "misunderstanding."

DIES IN ASYLUM.

After he had been in Patton about five weeks the old man died. Those who cared most for him say it was of a broken heart. Insanity experts said that the kindly old fellow was a sufferer from senile dementia, and they attributed his death to a swelling which appeared on his feet.

The body was brought here from Patton and an undertaker's wagon met the coffin at the depot and took it direct to the cemetery. Mrs. Taylor, her daughter and a few friends went to the cemetery, where a brief burial service was read. A handful of flowers, supplied by the beneficiary

(Continued on Fifteenth Page.)

POPULATION GOES HIGH.

Three Hundred and Thirty-five Thousand, Estimates Directory Expert.

That the new city directory, which will be issued in June, will show that Los Angeles has a population of approximately 335,000, is the estimate made yesterday by R. C. Devereux, manager of the Los Angeles Directory Company, and is based upon his many years' experience in compiling directories in this and other cities.

"While it is very hard to give exactly the population figures of Los Angeles," said Mr. Devereux, "I will say that from the canvass we have made this year we will find that the population of this city is not less than 335,000.

"We have made an extremely careful canvass. Our regular canvassers made two visits to each residence where they found the people absent or the place untenanted. Next we sent men on bicycles to each of these places in a third effort to get the names and number of the occupants.

"This thoroughness on our part left small chance for anybody keeping out of the directory, but even then we had our bicycle squad make a fourth trip to pick up all newcomers, all changes of address, and all data we require for the directory. Of course, even then we will miss some persons, but that cannot be helped.

"The new directory will include the recently-annexed territory of Hollywood, but it will not include San Pedro and Wilmington. It will, however, take in residents two miles east of the city limits."

Mr. Devereux stated that he does not base his estimate of 335,000 on an average of four or five persons to the name of each head of a household. This is the practice usually pursued in most cities in making up the "probable population."

"The average averages used for such purposes are not fair for indiscriminate use," said Mr. Devereux. "Four and five persons to a household is the average in the East, but out here two and a half to three would be a more likely average. However, we made it a point in this city to have our canvassers make personal inquiry at each house, and they noted the number in each family down on their reports to this office."

HANDS UP!

UNGALLANT BANDITS ROB WOMEN IN AUTO.

Ambush Wife of Local Contractor and Two Guests and Relieve Them of Cash and Jewelry at Points of Revolvers.

STOPPED at the point of revolvers presented by two masked highwaymen, who robbed them of about $20 cash and some jewelry, an automobile party composed of Mrs. Charles Stansbury, wife of a prominent local contractor; Mrs. S. M. Nichols, No. 343 Cahuenga boulevard, and Miss Edith Crowder, who lives with Mrs. Stansbury, was ambushed one mile west of Monrovia on the Pasadena road last night. E. T. Sims, No. 525 South Main street, was driving the car.

Near the intersection of Baldwin and White Oak boulevards, the automobile slowed down to make a turn. As it did so, two men leaped into the road and leveled revolvers at the party. All were forced to jump out of the car and put their hands up while one highwayman searched them and the other kept them covered with a brace of guns.

After gathering their loot in a leisurely manner, the bandits allowed one direction while they bolted into the orchard near by and disappeared in the darkness.

The robbery was reported to the Pasadena police department and to the Sheriff's office. Both departments have a fair description of the bandits and the Sheriff's automobile scoured the roads last night with a posse of deputies, while the Pasadena police summoned all available officers to watch the roads leading into the city.

Both highwaymen are described as being of medium height, probably 5 feet 6 inches. Members of the automobile party agree that neither of them weighed more than 140 pounds. They both wore dark suits and soft black hats, but one of the men had on striped trousers.

One of the men talked with nasal twang which might be Yiddish or down East Yankee. The searching was businesslike and thorough, and from the general execution of the plan it is believed the men must be experienced in the business.

Mrs. Charles Stansbury lives at No. 619 Commonwealth avenue. Her hus-

THE PUBLIC SERVICE.

SUMMARY OF THE DAY.

The Council refused authority to the Board of Public Works yesterday to change the garbage collection system and ordered two committees to investigate jointly tomorrow afternoon.

Judge Monroe yesterday, on an important motion, decided the law recently passed by the California Assembly relating to tenement-house plans, constitutional and binding.

Judge Rives made an order yesterday admitting the will of John C. Kofoed to probate. The court said he was of sound mind and disposing memory when he signed the document.

Is Nina Little Taylor Hancock Michelson the legal widow of Milton T. Hancock, who died in this city in 1905? That is the question Judge Rives is trying to decide.

Lily Eugenia DeKalb of Hollywood, wife of a mining engineer, Courtnay DeKalb, told in Judge Houser's court yesterday how her husband had lost his love for her.

Several complaints were made yesterday of fruit dealers within the fire restriction district selling their stands before the new building ordinance closing them out goes into effect April 17, with the result that the Police Courts may have to adjust the differences between sellers and purchasers.

AT THE CITY HALL.

COUNCIL HALTS GARBAGE PLAN.

ORDERS AN INVESTIGATION OF EMERGENCY REQUEST.

Several Subjects Presented as Emergencies by the Board of Public Works Receive Little Respect at Hands of Legislators—Hearing Arranged for Tomorrow.

Emergency requests of the Board of Public Works yesterday did not receive the generous treatment usually accorded them. The request for permission to employ garbage collectors and return to the abandoned system of selling the garbage to the Vernon hog raisers was referred to the legislative and streets and boulevards committees jointly, and a hearing will be held at 1:30 tomorrow afternoon in the Council chamber.

The sudden and radical departure of the board, when the new contract has been in operation less than a month, mystified the Councilmen. They understood it to mean that granting the emergency request was preliminary to an attempt to forfeit the contract with Charles Alexander and for this reason the two committees were chosen to scrutinize the change closely.

Inspector Humphreys, who recommended the plan to the board, admitted yesterday that it meant the return to the Vernon disposal system and said he had always favored that system, though he stood almost alone in the last Council on that side. He says Alexander has not collected the garbage properly, does not seem prepared to do so and ignores the directions of the board and its communications to him.

CONTRACT IS MENACED.

Councilmen regard the action as tactical to bring about the abrogation of the contract, and they say this will be all right if it does not bring with it a return to the Vernon nuisance, providing it is shown that Contractor Alexander has given cause for forfeiture. But they also say any new arrangement must place the disposal point remote from the city and must mean the elimination of the garbage bucket from the streets.

Sixth Ward residents are preparing, to be present in large numbers at tomorrow's meeting, as a return to the Vernon system means a continuance of the offensive odors they have fought to eliminate for over a year.

Members of the Council have been told that the action taken by the Council will be vital to the future. If the Council refuses to give the board the authority it asks, it seems sure that the Vernon piggeries will have to leave. It is asserted that this is their final stand and that Humphreys, who precipitated it, is in sympathy with them.

Contractor Alexander is said to have understood the situation all along and will appear at tomorrow's meeting to defend his contract.

RUBBISH REQUEST GRANTED.

Another request for emergency authority was granted but not without reluctance. It was to contract for equipment to haul non-combustible rubbish during April and provided an increase of 50 cents a day per team. The board said it had been unable to get specifications for a new contract from the City Attorney.

Opposition to this was led by Betkouski who declared the board derelict in its duty, and accused it of trying to hide its dereliction behind the City Attorney's office. He voted to give the authority because he said it was the only thing possible, but he also said the board was delaying its specifications at a time when there are many persons ready to bid on the work.

The third request was for $700 to pay the Southern Pacific for putting in a switch at Soda Springs Cañon on the aqueduct. It was referred to the Supply Committee.

SAN PEDRO FUND.

MORE MONEY IS NEEDED.

San Pedro, the harbor portion of Los Angeles, is worse than "broke," according to a report made by Auditor Myers to the Council yesterday.

He said the receipts from all sources, including $2000 transferred to the fund from the general expense fund to pay interest, had been $29,371. There is now an overdraft of $658. In addition, the outlays necessary before July 1 are about $12,000. So the Auditor asked that $13,658 be transferred to the San Pedro fund.

The amount needed represents the difference between what San Pedro brought to the city and what the city is expending in its behalf in betterments.

ELECTION ECONOMY.

HIGH COST OF SUPPLIES.

The Council has provided by ordinance, under a penalty of $50 fine or 25 days' imprisonment, for the return of all election supplies by election officers. This new law is intended to create real economy in the cost of elections. An estimate of its "success" in the $30,000 Plant election has not been made.

The custom has been to purchase new sets of election supplies at each of the innumerable elections held here and each set costs at least $5.50. The set includes rubber stamps, pads, copies of the election laws and precinct maps of the city. It has been customary after each election the City Clerk has gathered it together and sold it back to the contractor who sells the sets at $5.50 each.

The set includes election laws at 25 cents each and maps at 50 cents each, and it is said the city could get either or both at trivial cost.

It is now proposed to pass an ordinance requiring the City Clerk to keep what the election officers return, so that eventually the city will have enough on hand to buy election blanks and make up its own "sets."

It is also suggested that the city would save gobs of money if it would have the City Engineer mark a precinct map, have a plate made, and have several thousand printed at a few cents each, instead of buying the kind now used at 50 cents each.

OCCUPATION TAX.

CORPORATIONS LOSE.

The occupation tax ordinance was passed by the Council yesterday, after being withdrawn from the Mayor, with three amendments. One provided for the $10 quarterly tax on fire insurance agents, brokers and solicitors. The others provided a tax of one-third of 1 per cent. on the gross receipts of the gas and electric corporations.

This gross receipt tax was opposed by Attorneys Cheney, Trowbridge and O'Melveney, but their best efforts did not outweigh the argument of Councilman Andrews that they were getting off lightly with this tax. He favored one-half of 1 per cent., after he favored 1 per cent., after he favored 2½ per cent., but finally dropped to one-third when he found himself face to face with a referendum that would suspend the whole ordinance. It is probable the companies will resist the tax, which will cost them about $30,000 a year.

TO SELL CITY HALL.

REVISING ELECTION CALL.

The sale of the present City Hall site will be possible at the Plant-Works succession election in June. This was made so yesterday when the Council, at Betkouski's suggestion, unanimously directed the City Attorney to revise the call for the election so that the submission of this question will be included from the start. The City Attorney said it would not be safe to postpone this phase of the election.

Accordingly the ordinance was withdrawn yesterday and will be resubmitted in amended form at a special session this morning.

The question will be: "Shall the sale of the City Hall site be authorized?"

It will require a vote of two-thirds of all voting at the election to carry the affirmative.

The election date has not been fixed, but it will be between June 22 and 30, and the primary election will be between May 17 and June 1.

HEWITT REPLIES.

HARBOR BONDS DEFINED.

City Attorney Hewitt submitted a long explanation of the resolution of the Council, passed last November, defining inner and outer harbors for the purposes of expending $1,000,000 to be raised by a bond issue for port improvements, and which was criticized severely by the Federated Improvement Association in a communication to the Council.

Hewitt amplified the explanation he made at the time the resolution was passed and many times since, that the selection of the turning basin as the line separation between the two harbors, and not the point fixed by the Government, Dead Man's Island, was to permit the building of highways between the two points, a distance of two miles, provide a public ferry and fish wharf, as promised in the pre-consolidation programme, and have funds available for any emergency between the entrance of the San Pedro channel and the turning basin.

He sought to show that if any other definition should be used the city would be obligated to spend all of the $2,000,000 set apart for the outer harbor south of Dead Man's Island, and this would mean the improvement of the 144-acre tract of water front with no provision for access to it.

He said the theory that the money was to be misused by expending it on the channel improvement was absurd, because it could not be spent to improve private property and that any attempt to widen the channel would be foolish, as it would cost many times the amount made available; besides, such a plan was not in contemplation by any one.

The Council adopted the explanation as its response to the Federated Improvement Association.

NAUGHTY BOYS.

COUNCILMEN AT ODDS.

Martin and Miles, two little Goo-Goo Councilmen, were naughty yesterday. Miles, who is otherwise Gregory-at-large, wanted the Council to provide funds to pay a stenographer who took the testimony in the investigation of the street department last week. Martin, who is Betkouski, also at large, wanted to know how much "funds." Miles couldn't say, and Martin became real mad, and voted against any appropriation. As six votes were needed, and there were only six present, this killed the appropriation. But Martin quailed before the stern eye of Papa Lusk (who is president) and changed his vote when the amount was limited to $50. But this did not satisfy naughty Miles, and he voted against his own appropriation, defeating it, saying, real saucy-like, "I'll pay it myself."

Papa Lusk has bought a shingle, for Miles declares the investigation must stop, or it will wreck his bank.

More "General Circulation."

In spite of the oratory of W. Ons Morton, attorney for the San Pedro News, George Lyons, former Goo-Goo candidate for Council, walked away with the city advertising contract yesterday for his Los Angeles Daily News (revived.) The award was made by the Council, with the understanding that the News obtains satisfactory legal status from the "proper courts." It bid 12 cents an inch and the San Pedro News 10 cents. Morton had a stenographer present, and undertook a cross-examination of City Attorney Hewitt, but the latter objected. Morton is to bring a suit to test the award, it is understood. In the meantime the Los Angeles Journal will continue to print the advertising, while the courts are settling the question of "general circulation," at 18 cents an inch.

That Liquor Ordinance.

The Council Committee of Public Welfare will hold a session in private with its chairman, W. J. Washburn, at his office in the Equitable Savings Bank, to consider the liquor ordinance. The committee is moving carefully, as it is understood the hostile interests are preparing to apply the referendum to it whenever it passes and receives the Mayor's signature.

Chance for Capital.

W. M. Humpareys, inspector of streets, has written to all the railroads and traction lines, asking each to suggest to the city. Humphreys says the dearth of these materials has made the price, at which the city may buy, prohibitory. Owners ask the city $2 a yard. Humpareys says the situation prevents the board from resurfacing many streets that are in need of it. He also says a golden opportunity is open to some capitalist who will develop both materials and bring them to the city for the municipal and general contracting needs.

Committee Deadlock.

A deadlock in the Council Land Committee happened yesterday when Betkouski signed a report recommending the filing of the offer to sell Singleton Court to the city, and O'Brien the only other present member, refused to sign. A third member was Lusk, who is now president. The president ruled that Betkouski alone was not a majority and there being no majority a minority report from O'Brien could not be received.

City Hall Brevities.

The Council appropriated $350 to the Fire Commission yesterday to enable it to make an expert examination of the Fire Department books.

At the request of Police Surgeon Zerfing, the Council has granted permission for the Receiving Hospital to occupy the room formerly used by Judge Williams, as a hospital for insane and alcoholic cases.

Joseph Phillis, a printer and labor agitator, has taken out a petition for nomination for the Council.

The Council yesterday abandoned all proceedings pending for the widening of San Fernando Road from Avenue 20 to the City Limits, because the district assessed was too small. A larger one will be provided in new proceedings. It was explained that the Southern Pacific right of way, which parallels the improvement for a mile, is exempt from assessment under the law.

The California Furniture Company, No. 946 South Broadway, has asked the Council to amend the building ordinance so that it may erect an iron marquis over the sidewalk.

At the solicitation of City Prosecutor Eddie, the Council sent a "hurry-up" order to the Board of Public Works yesterday to make haste with the surveys of the park at Marmion Way and Pasadena, which the improvement associations of Highland Park and Garvanza are urging.

AT THE COURTHOUSE.

TENEMENT LAW TO BE TESTED.

JUDGE MONROE UPHOLDS ITS CONSTITUTIONALITY.

Case May Be Carried to Supreme Court by Long Beach Man, Whose Petition Is Knocked Out by Demurrer in Superior Court—Building Held Up.

Judge Monroe led the way for the constitutionality of the law passed by the California Legislature, April 16, last, relating to restrictions regarding the construction of tenement-houses in this State, being tested in the Supreme Court by his decision yesterday, on demurrer of the defendants, in the action brought by N. Emmet May, father of the Lincoln-Roosevelt League of Long Beach, against F. S. Craig, Walter J. Desmond and J. C. Twombley, the Board of Public Works of that city.

It is the first decision in California on the subject, and it is understood the matter will be taken to the higher court for final adjudication, the action at bar being a friendly one, so to speak.

The court sustained the demurrer of the defendants, without granting the plaintiff the ordinary leave to amend, thus clinching, so far as the Superior Court of Los Angeles county is concerned, the question of the legality and constitutionality of the law.

The complaint brought by May was to compel the Board of Public Works to issue him a building permit, allowing him to construct a tenement-house just west of the Virginia Hotel, Long Beach, the allegation being that while the plans adopted for the $6000 structure complied with the city ordinances, they did not follow the requirements of the law referred to, "an act to regulate the building and occupancy of tenement-houses of incorporated towns, incorporated cities and cities and counties, and to provide penalties for violation thereof," approved April 16, 1909.

It will be recalled the law was passed in obedience to the universal request demanding a change in the old rules regulating the construction of such buildings, with proper regard to the light area, their proximity to other buildings, and improving their sanitary condition.

It was the general opinion that the enactment of such a law would add to the healthful conditions that should prevail in such structures, and be for the benefit of the families who are housed therein. With the passage of the law, there has been a universal acquiescence in its provisions throughout the State, except in the case of the Long Beach man, who began proceedings that will finally find a place on the records of the Supreme Court.

FIGHT FOR ESTATE.

HER STANDING AS WIDOW.

An investigating question as to the heirship of property valued at an amount in excess of $30,000, was heard partially in Judge Rives' court yesterday, and the argument will be concluded today.

The case has to do with the issue whether in point of fact, Nina Little Taylor Hancock Michelsen, who claims to have married Milton T. Hancock, in Arkansas, in 1896, is his lawful widow, and as such entitled to one-half of his estate. It is shown by the testimony that the alleged Mrs. Hancock was married to Milton T. Hancock, who died July 29, 1905, on August 31, 1898, and the certificate of the courts of Arkansas was produced, showing that a certificate had been issued to Nina Little and Hancock, on that date, and the ceremony had been performed by R. M. Trayler. It was also shown that Hancock had married the woman four days after he had been divorced from Nancy Heirs, who died in 1902. But the Colorado divorce, it was alleged, was null and void, and if that was true, Hancock had no right to marry, and his alleged widow is a myth so far as being his widow is concerned.

It was also shown that by the first marriage there had been two children born, John Philip Hancock and Mollie McNott; to the second, three children, Milton T. Hancock, Jr., Eugenia and Newton, and the case was brought in behalf of the children by the first wife, on the ground that the alleged second wife had no standing in court as the widow of Hancock, and not entitled to one-half of the estate. The plaintiffs were willing to

THE SECURITY FREE PUBLICATION INFORMATION BUREAU is simply one of the many features that identifies the progressive, yet conservative, policy of the Southwest's largest and oldest savings bank.

Resources $28,000,000.00 | Capital and Reserve $1,700,000.00 | 56,000 Depositors

Best Appointed Safe Deposit and Storage Vault in Los Angeles

SECURITY SAVINGS BANK

LARGEST AND OLDEST IN SOUTHWEST
SECURITY BLDG., SPRING & FIFTH STS.

children belonging to the second wife, and their petition asked that each of the children be given one-fifth of the estate, instead of one-fifth of one-half, which would be their allowance if the widow was given her share.

After the death of Hancock in this city, the second wife was appointed administrator of his estate, and gave bond in $111,000 for the faithful discharge of her duties. Not only that, but by order of the court the homestead belonging to Hancock was set off to her as his widow.

The contention seems to hitch about the legality of the Colorado divorce action, for if Hancock was properly divorced, his second wife would be entitled to one-half of the estate. The two children by the first marriage, deny their father was married to the woman who now asserts she is the widow. After the death of Hancock, the second wife married again, and she is now known as Mrs. Michleson. She was on the witness stand most of the day, and told in detail the story of her union with Hancock, which statements were corroborated by the records of the Arkansas courts.

HIS LOVE FADED.

HIS LETTERS GREW COLD.

Courtenay DeKalb, a mining engineer, of San Francisco, was defendant in a divorce suit brought by Lily Eugenie DeKalb, and heard in Judge Houser's court, yesterday. The allegation of the petition was desertion, and his wife secured an interlocutory decree, an allowance of $150 a month for the support of herself and three children, and also the custody of their offspring. The DeKalbs were married in Boston, in 1888, and had lived together for nearly twenty years. According to the testimony he left her, while they were living in Hollywood, in April, 1908.

One of the interesting features was the testimony in regard to the causes leading up to the final separation. The wife and other witnesses who were conversant with the situation testified that in all the years of their married life there had never been a jar or unpleasant scene; none of the usual little spats that are in evidence in almost every well-regulated family.

When the demands of DeKalb's business took him away to San Francisco, the husband and wife corresponded regularly, and the wife's evidence was to the effect that the epistles from the husband were as loving and affectionate as one would wish. But after a while his letters took on a more formal tone; they did not contain the little endearing terms that a woman desires so much to hear; there was a falling away of the love which he had showered upon her for nearly twenty years, and the wife declared that she had no idea of the cause of the change in her husband.

It distressed her beyond measure, and finally she could stand the cold treatment no longer, and as he refused to come home to see her and the children, there was nothing for her to do but bring an action of divorce.

Mrs. DeKalb gave her testimony with the manner of a woman whose heart was breaking. She said her husband's income was never less than $6000 a year, and that often it reached twice that amount.

FACES ANOTHER CHARGE.

HUSBAND WANTS DIVORCE.

Mrs. Mary A. Elder, who was arraigned in Justice Fredericksen's court last October, on a charge of deserting her child, born at the Woman's Hospital, No. 1245 South Flower street, will face another charge, for her husband, Charles L. Elder, brought a divorce suit against her yesterday, alleging that he is not the father of the baby involved, and praying that he be given an interlocutory decree of divorce.

At the time of the arrest of Mrs. Elder, the husband appeared and promised to care for the child, who had been baptised Violet Alice Anna Elder, and the woman was released. Mrs. Elder is the daughter of Mrs. J. M. Taylor, the latter's first husband, Mr. Bell, who is the father of the young wife, being a mining man living in Nevada. Taylor is also engaged in the mining business, and makes his headquarters at El Paso.

The husband alleges that he was married to Mary Bell, in Tucson, Ariz., June 6, 1904; that the baby was born in 1909, but that on account of difficulties in the family he did not live with his wife for fourteen months previous to the birth of the child.

At the time of Mrs. Elder's trouble in the Police Court, Elder says he thought the child was his, but he has since discovered that such was not the case, but that another man, whose name is not given in the petition for divorce, is the real father of the child.

IS "INITIATED."

BUT IS NOT A MASON.

On August 26 last, J. Columbus handed to R. A. Lindsay, $75, as his initiation fee for admission to Southgate Lodge Free and Accepted Masons of this city. He waited for several weeks to see if he had been voted into the membership, but Lindsay insisted all the time that he had been unable to secure three members of the lodge who would be willing to indorse Columbus for membership. About that time Lindsay concluded to take a trip for his health, and upon his return, Columbus thought it about time he was getting some sort of a run for his money. Lindsay put him off on another pretext, but finally patience ceased to be a virtue with Columbus and he had his friend arrested for securing money under false pretenses.

Lindsay was taken into custody, and yesterday he sought to get from under the allegation by the habeas corpus route, in Judge Davis' court. It was pointed out that the evidence against him was insufficient, and

(Continued on Eighth Page.)

demand upon him for the return of the money.

The court held the reasons insufficient and the petition was denied, Lindsay being remanded to the custody of the Sheriff. The case will now be set for trial and Lindsay will be afforded an opportunity to show why Columbus was not given a chance to discover the Masonic Order.

SISTERS CONTEND.

OVER ESTATE OF MOTHER.

Judge Hervey partially heard yesterday the case brought by Mrs. Jessie W. Taylor of Glendale against Grace Morris, Ethel Morris and others. The plaintiff, formerly Mrs. Park, of No. 1017 Lake street, and Mrs. Helen O. Morris, are daughters of Mrs. Zerelda S. Wheeler, who died in this city in 1907, leaving an estate estimated to be worth $16,000. Mrs. Morris has since been adjudged insane, and she was represented at the hearing yesterday by her husband, Rev. Mr. Morris, a clergyman of Guthenberg, Neb. His wife and their three daughters are joined as defendants in the action.

The Morris faction alleges that Mrs. Wheeler inherited from her husband the Highland Villa, of this city. She sold that and invested her money, about $12,000, in flats on Flower street. Mrs. Taylor, one of the daughters, invested about $4000 in the same property. Upon the death of Mrs. Wheeler, according to the evidence of Rev. Mr. Morris, Mrs. Taylor told him the Flower-street flats had been sold for $24,000, and that $16,000 of that belonged to the estate, about $8000 being due to Mrs. Morris.

It is also alleged by the Morris people that Mrs. Taylor, instead of turning over the $8000, invested it for herself in Glendale holdings that have since doubled in value. In the present action Mrs. Taylor is trying to quiet title to her Glendale property and the other side contends that a two-thirds interest in it belongs to the Wheeler estate. Mrs. Taylor was appointed administratrix of her mother's estate, it is alleged, but never made an accounting for the Flower-street property.

KOFOED WILL STANDS.

COURT ORDERS ITS PROBATE.

Judge Rives yesterday disposed of one question involved in the much-talked-of Kofoed estate, by deciding that at the time of the death of John C. Kofoed he was of mind sufficient to dispose of his property, but the question whether he had a right to marry while under an order of the court declaring him incompetent, is yet to be determined.

On February 7, 1907, Kofoed was adjudged incompetent to properly manage his property, and the Los Angeles Trust Company was appointed guardian of his estate. The corporation continued to so act until the death of Kofoed, January 27 last, and he was never judicially restored to capacity. The will in question was drawn in July, 1909.

The question before the court was whether a person who has been adjudged incompetent and not legally restored to capacity can make a valid will and testament?

"Competency to make a will," said the court, "is not measured by an ability to transact business. A testator's capacity might be perfect to dispose of his property by will, but very inadequate to the management of other business. The authorities are almost unanimous that less capacity may be required to make a will than to make a contract. The great weight of authority is that an adjudication of mental incompetence is only prima facie or presumptive evidence of incompetence to make a valid will, and the fact that a guardian has been appointed for an incompetent person by reason of old age or weakness of mind is not conclusive in the mind of the court, of his incapacity to dispose of his property by a will. Often, as in this case, courts put persons under guardianship where they are not regarded as insane, the object being to deprive such parties of the management of their estates because they are likely to be imposed upon by designing people."

The adjudication, in the view of the court, determined that John C. Kofoed had become unfit, unassisted, to manage his property and nothing more. It was not an adjudication of his ability to make a will and is not inconsistent with testimentary capacity.

"The proof is conclusive," said Judge Rives, "that at the time he made the will proposed, he was of sound and disposing mind. The will was entirely written, dated and signed by himself. It appears just and equitable in all of its terms and indicates that he had a comprehensive view of the nature and character of his property. He

There Is Only One "Bromo Quinine"
That is
Laxative Bromo Quinine
Stand The World Over in Cures a Cold in One Day
Always remember the full name. Look for this signature on every box. 25c
E. W. Grove

CLOTHES AT BARGAIN

An Advertisement by S. Ishiri, the Japanese Tailor.

Hon. fat man expand on me Saturday with much pulling and "Hurry! I want suit that I wear it without delay."

I make standing near to long with brain and cigarette to descry next advertise with perplexable "And why it are to calm.

"And why it not," he not to be in court! rook like prosperous across bar of justice to lean against bar of "But what make new jail room?" I ask to "It are everything tempt Hon. man with sher. "When my feet ness stand, so will not attain peevishly for

brother of Hon. patriot who contain him his job. Likewise sweetly smile with face stead of strongly hitting with port man for nowsy shosts to say. Is it not? It is."

Whereunto he evaporate into street in new suit of Which make greatly more wondering in head for me to But even more surely it attack me that young mans or old in this Hon. country look like trust maggots. And it are fact of the best nature come not at high prices of money at this Here are sample of large bargain for today:

Special for Today and Tomorrow only. White ored Negligee Shirts, plain or pleated. Regular $1.50 values 95c

Looman & Co. INC.
E. W. LOWELL, Pres. J. F. ANDREWS, Sec.
131 S. SPRING ST.

WE SUGGEST Nettleton A GENTLEMAN'S SHOE

In passing by glance at the Spring Pictu of Seasonable Footwear our window. Eight months ago, we gan our preparations for this display; right down to the present we have to place before you Spring Styl would command your admiration patronage.

Take, for instance, those shoes oxfords for men made by the A. E. Nett ton Co.—they are more than just ordinary shoes for wearing purposes. From the to sole leather they represent the best that is obtainable in raw materials; while in skillful construction they hold a long unbroken record of superiority.

You can buy the pair that suits your taste at a reasonable price; and wear them with a feeling of confidence that they represent the high-water mark of quality, shapeliness and comfort.

Sole Agents for Nettleton Shoes for Men. Stoose's

Maier's "Select" Beer
A Perfect Beer for Particular People

THE OIL INDUSTRY.

IFORNIA OIL PUBLIC EYE

of Consolidated Mid-ay in Town.

Men Show Interest in Development.

cials to Inspect the erview Gusher.

...st of his fellow directors ... has agreed to act as ...ector in the field for the ...idway Oil Company for ... months until the prop-... producing basis. He ... Bakersfield tonight on a ...

...dates that a great deal ... being manifested in the ...rnia oil, by large and ... concerns. Many peo-... been speculating in ... are turning their atten-... the New York papers ... that in a very short ... be as many oil stocks ... Wall street as there ... It is remarkable ... people not only in ... Europe also, are man-... in California oil.

...ertain," said Mr. Wiltsee, ... companies that have the ... the first ones that have ... There are no dry holes, ... are drilling are going ... there is no question about ... will not be fully ... years to come."

... is a noted New York ... and partner of John ... in several enter-... should have some ... asked what he thought ... the project to Arizona ... Wiltsee replied that ... a solid financial ... that it would be of imes... to the great mining ... Southwest.

... Consolidated Midway ... be commenced imme... 200 acres in the Mid... of Taft. Work is now ... simply on its section 15 ... the well is down 950 feet, ... section 20, where a ... has been reached. ... is exciting much in... next to the Lakeview ... derrick is completed for ... and the company is ar... the purchase and erec... rigs for its 80 acres ... Kern River field, ad... Bakers' property.

THE OIL SURPRISE.

New Field Well Begins Hundred Barrel Rate. California Owners.

(SPECIAL TO THE TIMES.)

TAFT, March 29.—[Exclu...] Sunday night the ... well on section 33, ... field, began flow... rate, and was ... at last records to... about a mile from ... and is owned by ... people. Among ... Bakersfield, A. T. Jer... E. M. Sheridan, H. ... and Wickersham. ... made a contract ... for 1,000,000 barrels ... The Lakeview keeps ...

CHANGE NAME.

NEW MINES ACTS.

...material value of ... to the State, and the ... "mining" is not ... by the public to ... for oil, the board of ... Los Angeles Cham... at its last meeting. ... done considerable ... of the oil indus... and contains among ... of the most promi... and will supply ... the advisability of ... the organiza... include some specific ... oil industry. ... considered of suf... to warrant the ap... special committee to ... and report to the ... with recommenda... date. J. V. Vickers ... was appointed by ... as chairman of the ... associates on the com... C. Kennedy of the ... G. A. Hancock of ... Oil Company, T. ... Mascot Oil Com... A. Guthrey of the Sec... Ranch Oil Com... also will con... Doheny and C. A. ... prominent oil men ... making any rec...

LATEST GUSHER.

IN THE LAKEVIEW.

...usher is gushing ... In order to see it ... several officials of the ... who also are of... Oil Company, ... the scene of the ...

... Robert Watch... assistant to the ... Union Oil Company; ... and W. W. ... of the same com... president, vice-president ... Company, is presi... Oil Company, ... is an officer of ...

...mation received at ... Union Oil Company ... that the Lakeview ... sending forth ... of oil, and there ... that the casing has ... damaged. However, ... to see the well ... Their friends are ... none of them gets ... well to get oil on ...

TO DOUBLE.

...EL PIPE LINE.

(TODAY'S REPORT.)

TAFT, March 29.—The ... has begun ... its pipe line ... the main line. ... of eight-inch pipe ... length. The addi... demanded because ... production in ... line will cost ...

In the Field.

...manifest in the ... of the Buena Vis... north of the town of Taft. ... springing up for ... miles ... drawn northwesterly from the ... gusher on section 10 (32-24.) ... of this work is being done by the American Oil Fields Company, owned by Los Angeles capitalists. They are preparing to prove up each section by drilling four wells in a center square formed by the adjacent corners of the quarter section.

Similar activity is shown in sections 22, 14, 11 and 10 (31-24.) Section 14 changed hands a few days ago, being purchased for $125,000 cash by the Standard Oil Company. On section 20, adjoining, 80 acres have been taken over by a party of Los Angeles men, who are organizing the Midway Provident Oil Company to operate on it. There is a drilling equipment already on the ground. Work will begin as soon as the papers are executed. An offer of pre-incorporation stock by the attorney for the incorporators, F. B. Woodruff, was snatched greedily up at 5 cents. Mr. Woodruff says that the company will begin operations without debts and with funds in its treasury.

La Belle Gets Oil.

Word reached this city yesterday that the La Belle Oil Company had brought in a well. It is near the property of the Santa Fé, on which is located the gusher of that company, and also near the property of the St. Lawrence. Another company that is near by is the Cleveland Oil Company, and the stock of the latter company went up three points on the exchange yesterday. There is no information about the size of the well of the La Belle Company.

Henry M. Greene in Town.

Henry M. Greene, superintendent of the Midway Union Oil Company was in the city yesterday between trains, and reported that much interest is taken in Bakersfield as well as in Los Angeles regarding the development of the company's property. He visited the well of the California Midway that is causing so much comment, and was told by those on the ground that its flow was increasing. He thinks that it is now producing about 6000 barrels daily.

THE POLITICAL WATCH TOWER

Former Postmaster Motley H. Flint will leave Saturday next for Washington, D. C., and while at the national capital he proposes to have a talk with his distinguished brother, Senator Flint, in regard to the Senatorial situation. The popular ex-postmaster is not unmindful of the fact that there is a tremendous sentiment throughout California in favor of his brother's serving another term in the upper branch of Congress, but at the same time he is equally cognizant of the fact that Senator Flint has been serving his State at a heavy financial sacrifice.

Before going to the United States Senate, Mr. Flint was the attorney for a large number of oil companies, most of which have within the last two or three years developed rich properties that are now paying big dividends. It is admitted that had Flint kept free of politics and continued as the legal adviser of these oil concerns he would today undoubtedly be a rich man. He has been compelled by reason of his devoted service in the Senate, to give up attention to his personal and private affairs, which have suffered in consequence. It was for this reason that the Senator recently announced that he could not afford to make a fight for a second term, and pay the enormous costs imposed by a canvass under our direct primary law.

The general recognition throughout the State of Senator Flint's striking rise to prominence in the Senate and valuable service to California, have prompted his many friends to urge him to accept another term for the benefit that he can be to California and the entire Pacific Coast for that matter. His splendid record has commended him to the people regardless of political party affiliations, and there can be no mistaking the trend of public opinion in favor of a second term for him.

"I propose to put the situation up to Frank just as I know it," said Motley Flint yesterday during a chat I had with him. "Whether he will change his mind and become a candidate I cannot say. That is a matter that he will have to decide for himself. As his brother, however, I feel that it is my duty to visit him and tell him just how I see the situation. Personally, I feel that if the people of California want Frank to continue in the United States Senate they should go ahead and elect him. I know that when he announced that he could not afford to again be a candidate, that he meant exactly what he said; but on the other hand there is no denying that the people of California regard him very highly because of the record he has made at Washington, and want him to stay.

For the information of numerous inquirers, there is herewith presented the complete list of State offices that are to be filled at the coming November election, together with the names of the incumbents:

Governor, James N. Gillett, Eureka, Humboldt county.

Lieutenant-Governor, Warren R. Porter, Watsonville, Santa Cruz county.

Secretary of State, Charles F. Curry, San Francisco.

Controller, A. B. Nye, Oakland, Alameda county.

Treasurer, William R. Williams, Fresno.

Attorney-General, Ulysses S. Webb, Quincy, Plumas county.

Surveyor-General, W. S. Kingsbury, Los Angeles.

Superintendent of Public Instruction, Edward Hyatt, Riverside.

Superintendent of Printing, W. W. Shannon, San Francisco.

Clerk of Supreme Court, Frank L. Caughey, Ukiah, Mendocino county.

State Board of Equalization, First District—Joseph H. Scott, San Francisco; Second District—Alexander Brown, Milton, Calaveras county; Third District—Richard E. Collins, Redding, Shasta county; Fourth District—Jeff McElvaine, San Bernardino county.

Railroad Commissioners, First District—A. C. Irwin, Sacramento; Second District, H. D. Loveland, San Francisco; Third District—Theodore Summerland, Los Angeles.

Judges of the Supreme Court—M. C. Sloss, San Francisco, and Henry A. Melvin, Oakland. (Terms expire.)

Judges of the Appellate Court—First district, J. A. Cooper, San Francisco; second district, Victor E. Shaw, San Diego; third district, A. G. Burnett, Santa Rosa, Sonoma county.

Members of Congress, all the members of the Assembly and all Senators in the even numbered Senatorial districts, are also to be chosen. At the meeting of the Legislature in January, 1911, there will be election for United States Senator, the term of Frank P. Flint of Los Angeles expiring in the following March.

There has been so much wrangling among the Democrats in

purpose of their State conference which is booked for this city April 12 and 13 that I have dug up the resolution that was approved by Tdore Bell and adopted at the conference held in San Francisco last January. It is as follows:

"Resolved, That a conference of Democrats be called and under the supervision of the Democratic State Central Committee, to meet in Los Angeles, Cal., on the second Tuesday in April, 1910, for securing a consensus of opinion upon important questions relative to the primary and the general election and for taking charge and making arrangements for the filing of petitions in accordance with the State primary law.

"That each county in the State be allowed one delegate for each 200 votes or major part thereof, cast for James D. Phelan, Presidential Elector 1908, and that each county be allowed at least one delegate.

That the method of selection of said delegates be left to the Executive Committee of the various Democratic County Central Committees.

That no proxies be allowed, but that a majority of the delegates attending said conference from any county may cast the vote of the absent delegates of said county.

"That a committee of seven, including the chairman and secretary of the Democratic State Central Committee, be appointed by the chairman as a committee of arrangements to act in connection with a similar committee to be appointed by the Democratic County Central Committee of Los Angeles county.

"That the offer of the Democratic County Central Committee of Los Angeles to bear the expenses of said conference be accepted with thanks."

It was Bell himself who wrote the paragraph "for securing a consensus of opinion upon important questions relative to the primary and the general election, and for taking charge and making arrangements for the filing of petitions in accordance with the State primary law."

It was the open understanding with Bell and every man present at the conference, that the Los Angeles convention should name a full State ticket, and that the State Committee be empowered to take charge of the circulation of the nominating petitions as indicated in the resolution.

The "Roosters" have decided to support Alexander Gordon, of Sacramento, for member of the Board of Railroad Commissioners from the First District, now represented by Alexander C. Irwin of Marysville. Fred A. Johnson a Sacramento traveling man is also seeking the nomination.

The injection of H. A. Jastro of Kern county in the scrap for the Democratic nomination for Governor may be taken as a delicate method of evading the candidacy of Tdore Bell; and at the same time it gives the Kernites a chance to get in the band wagon when the proper time comes for defeating the Nana man who has repudiated his own State conference which was planned by him, indorsed by him and by which he intended to abide until he learned that he was by no means the only Democrat in California.

The latest candidate for the Republican nomination for Superintendent of State Printing is Charles F. McDonald of Los Angeles a party worker.

THE WATCHMAN.

JEWISH ENTERTAINMENT.

Bazaar for Benefit of Congregation Sinai to Open at Levy's on Next Sunday Evening.

The Willing Workers, a club composed of the women of Sinai Congregation, with Mrs. Ellis Brockow as president, will hold a bazaar in Levy's banquet hall on Monday, Tuesday and Wednesday of the coming week. There will be a large number of booths, the American, Cuban, Japanese, French, Hungarian, Californian, Spanish, Italian, Palestine, Dutch, Alaskan and others. A country store, a gypsy fortune telling booth and a tea garden, will be special features.

The Entre Nous Club, composed of the young ladies of the congregation, Miss Weinstock, president, will have charge of the Palestine booth. There will be a diamond ring contest, in which the young ladies receiving the greatest number of votes will be made recipient of the prize.

Matinée performances for the boys and girls have been scheduled for Monday and Tuesday afternoons, and a vaudeville performance will be given each evening. These have been arranged by a committee of ladies of Temple B'nai B'rith, in charge of Mrs. Adolph Klein. The formal opening will take place on Sunday evening, and a general invitation is extended, admission being free to all.

EXTENSIVE EXTENSION.

Hotel Hayward Acquires Adjoining Property Under Long Lease and Will Improve It.

That Los Angeles is one of the greatest hotel cities was again attested yesterday when the Hotel Hayward management concluded negotiations with Henderson Hayward, owner of the hotel property and of the four-story building just west of it for a seven-year lease on the latter structure.

"The addition to the Hayward's room facilities is made absolutely imperative by the same general city development that is leading to the erection of at least three big new hostelries in the business section and numberless less pretentious hotels in different sections," said Manager H. C. Fryman of the Hayward last night. "We are literally forced to acquire more room," he added.

The building leased is now occupied by the DuBoise & Davidson Furniture Company, whose lease expires on May 10. At this date the Hayward will begin extensive alterations on the property, completely remodeling it into a hotel annex. The plans being prepared by Architect R. B. Young call for enlarged lobby and dining-room facilities, added sample rooms and elevator service.

The exact amount to be spent by the hotel management in the proposed alterations has not been determined. The lease itself will involve a rental of $165,000. The building acquired extends from the west line of the Hayward on Sixth street for fifty feet, to the alley back of the Story building.

Fire yesterday destroyed the elevator of the Central Granaries Company, the Burlington Railroad coal chutes and five residences at Holdredge, Neb. Loss $300,000.

Men's Goods Sacrificed

To Satisfy Creditors

Siegel's Famous $3.00 Hats Now $2.10

These include the classiest hats to be found anywhere—in all the new spring shapes and colorings.

To raise the necessary money at once to meet our bills and tide this business over a critical stage—we have

Cut Prices to the Quick

Such reductions on classy new men's furnishings were never before known in Los Angeles. We must turn our stock into money—and we must turn it NOW. Shirts, neckwear, underwear, sox—everything in the stock is sacrificed.

Men, this is your opportunity—take advantage of it—NOW. Note these radical reductions.

$1.50 Shirts	$1.00	$1.00 Underwear	70c
$2.00 Shirts	$1.30	75c Underwear	45c
50c Ties	25c	25c Silk Lisle Hose	19c
75c Ties	45c	35c Hose	25c
		50c Hose	38c

Siegel's $4.00 Hats Now $3.00

Siegel's $2.50 Hats Now $1.45.

Siegel's

Correct Hats and Haberdashery

349 So. Spring Street Opposite H. W. Hellman Bldg.

A Precedent

Official reports of the Los Angeles Stock Exchange show that the California Midway Oil Company was listed as a non-producer on December 18, 1909. The first sale of stock was made at 15 cents per share on December 22nd. On January 15th it had advanced to 20¼. On January 27th it had dropped to 12 cents. On the 29th it sold at 13½, which was on Saturday. On the following Monday, January 31st it opened at 26 cents per share, practically doubling in value, from which price it has been advancing with only ordinary reactions. Today it sold at

89 1-4c

This shows the possibilities of an oil stock.

We are taking subscriptions for

Midway Union at 13 1-2c

per share.

We think this stock has great real and speculative value.

Write, phone or call. Maps, details, etc., upon request.

Joseph Ball Company

Stocks and Bonds

Rooms 433-434-435-436-437 Security Building.

Members Los Angeles Stock Exchange.

Home 10545. Main 2279.

Drink **Puritas Distilled Water**

5 Gallons 40c Phones Home 10052 Main 8191

L. A. Ice and Cold Storage Co.

Grant's BANKRUPT STOCK ON SALE

Women's 32 Shirt Waists Natty spring styles $1

MOSGROVE'S

Just Below First St., 119 So. Spring St.

DR. LEWIS & JAMES CO.

217½ South Spring St.

Largest Established, Most Successful and Reliable Specialists in Los Angeles, as Medical Diplomas, Licenses and Newspaper Records Show.

CONSULTATION, EXAMINATION FREE.

Write if You Cannot Call Today.

Talking Machine EASY TERMS J. B. Brown, Music Co.

Mail Orders filled with promptness and accuracy.

VILLE DE PARIS

317-323 SO. BROADWAY 312-322 SO. HILL ST.

A. FUSENOT CO.

½ Price Remnants of Woolen Dress Goods TODAY

The natural result of a large dress goods business like ours, is the accumulation of many short lengths. They represent the choicest fabrics of the season, and are suitable for skirts, waists or dresses. We offer your choice of any remnant today at half price.

TAILOR SUITINGS

From $1.25 to $4.50 yd.

The increased popularity of the strictly tailored suit augments the demand for smart mannish suitings. Our assortment includes all the newest fabrics for spring, and is especially strong in the showing of fashionable gray effects.

Tailored Suits Made to Order

This is the most thoroughly satisfactory place to have a high class tailored suit made to order. Every suit is designed to express that distinctive individuality in style so essential to correct dressing. All work is under the personal supervision of an experienced man tailor, and is guaranteed to be authentic in style and perfect in fit.

NEW FANCY SILKS

Priced from $1.25 to $1.50 yd.

We call particular attention to our display, in our Broadway window, of a lot of new effects in

Changeable Brocade Taffetas and Messalines

These silks are very fashionable for developing dressy toilettes for afternoon functions.

SPECIAL NOTICE!

Through a typographical error in yesterday's advertisement a special line of long kimonos were priced at $7.95 instead of $1.95. We repeat the offer today with corrected price as follows:

Special Sale of

Teazle Down Long Kimonos ONLY $1.95

Advantageous buying enables us to offer these unusual values at $1.95. They are made of soft and warm teazle down in beautiful figured effects. Empire model with Gibson pleat over shoulder. Trimmed with satin bands down front and around the flowing sleeves. The color assortment includes: Pink, light blue, lavender, gray, cardinal, navy, tan and old rose.

Every woman delights in pretty negligees, and knows the wisdom of wearing pretty and attractive garments at home.

Don't miss this good bargain.

Beeman & Hendee

447 So. Broadway

Misses' Coats

Latest and Most Exclusive Models

A great variety of styles and materials in the charming new shades of cedar, tan and navy, also black and a big showing of white pin stripes and white serge.

Sizes 2 to 14 years. Price $5.00 to $27.00.

WHY HESITATE

when you reflect that the fine cooking facilities of a

GAS RANGE

call for no increased expense, but the same can actually be operated cheaper than any other cooking apparatus.

ASK DEALERS FOR PRICES.

Los Angeles Gas and Electric Corporation

645 SOUTH HILL STREET.

Phones: Sunset Main 8920. Home 10003.

Japanese Bazaar THE YAMATO, Inc. 635 TO 637 S. BROADWAY

Iris Coffee

The Times-Mirror Company.

H. G. OTIS.....President and General Manager.
HARRY CHANDLER.....Vice-Pres. Assistant Gen. Manager.
MARIAN OTIS-CHANDLER.....Secretary.
ALBERT McFARLAND.....Treasurer.
PUBLISHERS OF

Los Angeles Daily Times

Pronounced Loce-ANG hayt-als.

EVERY MORNING IN THE YEAR.
Vol. 47, No. 117.

Daily, Weekly, Sunday and Weekly Magazine. Founded Dec. 4, 1881. Twenty-ninth year.

THE NEWS—Our Associated Press service covers the globe, with over 35,000 words daily, exclusive of specials.
TELEPHONES—Counting room, Subscription Department, Editorial Rooms, City Editor and Local News Room; Sunset, Main 5208; Home, ask for THE TIMES.
AGENTS—Eastern Agents, Williams & Lawrence, Brunswick Building, 5th Ave. and 26th St., New York; 1216 Marquette Building, Chicago; Wasshagen Bureau, 49 Post Building, THE TIMES on file; San Francisco, Room 1706 Call Building, R. J. Bidwell, Representative.
SWORN CIRCULATION—Daily, net average for 1896, 15,-903; for 1897, 19,338; for 1898, 26,196; for 1899, 28,781; for 1900, 36,728; for 1901, 38,443; for 1902, 38,939; for 1903, 36,342; for 1904, 37,702; for 1905, 42,150; for 1906, 50,501 copies; for 1907, 52,311 copies; for 1908, 53,000 copies; for 1909, 54,934 copies; Sunday average for 1909, 61,125 copies.
THE TIMES has a far larger bona-fide sworn net circulation than any local rival. The sober, industrious, substantial, liberty-loving, level-headed, successful and prosperous classes are its steady and staying patrons. The greatest volume of business advertising, the finest display, the best classifications, the largest results to advertisers. No unsupported claims made; proofs unavailable furnished.
TERMS—Daily, Sunday and Magazine, 75 cents a month, or $9.00 a year. Daily without Sunday, $7.20 a year; Sunday, $2.50; Magazine, $3.50; Weekly, $1.50.

Offices: Times Building, First and Broadway. Branch, 351 South Spring Street.

Entered at Postoffice as mail matter of the second class.

Editorial Pen Points.

Lent was a time of fasting, but the cost of living went on the same as prior thereto.

The voice of the South is for Stanton for Governor. And a solid South will pull him through.

How can any man fail to despise Pittsburgh! One of her Councilmen sold his vote for $1.10.

In an eastern city rats ate up a large amount of chewing gum. Every creature on earth has its uses.

Cristobel Pankhurst now says that she will run for Parliament at the next election. Isn't she the busy little cup of tea!

Speaking of the Los Angeles City Council, let us arise and sing that grand old hymn entitled "One By One the Goo-Goos Fall."

Happily Col. Roosevelt does not use jokes in his speeches, which fact will make what he says in England perfectly intelligible.

A lock of Napoleon's hair was recently sold for $4. It ought to have brought a much higher price. Napoleon didn't have much hair.

Southern California breeds poets, and yet we have failed to see a single canto to "yon sky," so blue, so bonnie, so beyond compare.

Maybe Jimmie Garfield is just the man to carry Ohio. For several years past Ohio has been going Methodist, and that's what Jimmie is.

If put to it, China can raise an army of 22,000,000 men. It would take any other nation till kingdom come to lambast an army of that size.

Chile and Peru have decided not to go to war. Under the shadows of the Andes peace loves to brood. Long live our sister republics!

Nobody knows who built the Pyramids of Egypt, but we are to remember that Col. Roosevelt saw them for the first time only a few days ago.

As far as we can ascertain from our friends the enemy in California politics, there is no possible way by which T'dore Bell can be headed off.

Uncle Joe Cannon may at least thank what gods there be that he doesn't preside over a parliamentary body where the members sling ink wells.

The Hungarian peasant who burned up 400 persons because another fellow danced with his sweetheart seems to have taken the matter to heart.

The graft now under exposure in Pittsburgh is official graft and has nothing to do with the private graft that chorus girls work on millionaires.

Manchuria exported 350,000 tons of beans last year, which shows that Manchuria is almost as illustrious in the annals of fame as Ventura county.

We trust that the other Goo-Goos who are illegally holding their seats—if any—will have the decency to resign in time to prevent an extra $30,000 election.

The people of the East must come to the Pacific Coast to witness the big prize fights, and they might as well work in the Panama World's Fair while they are at it.

The dispatch stating that there has been a severe snowstorm in Colorado cannot be regarded as news. The winter in Colorado does not end until some time in July.

A society for the suppression of swearing has been organized in Paris. The members doubtless agree to have their hands tied when moved by strong excitements.

Montana will elect a Legislature this year which is to elect a United States Senator to succeed the Hon. Thomas F. Carter. Magazine muck-rakers, please take notice.

He knew the law and long expounded it, and now Justice Brewer obeys the great law and lies down with dusty death. Peace to his ashes, and may his rest be sweet!

Now that it has been pointed out that the Panama Exposition can be swung to the West only through a western combination of strength, let us combine to beat the band.

Father Conrardy, who has spent his life in the leper colony near Canton, China, is dying of the dread disease. His name will be enrolled with that of Father Damien of Molokai.

A man who has twenty-four wives has been sent to prison in the State of New York. Cruel and brutal to the last, the law separates a man from his family without thought of the morrow.

Miss Harriet Daly, the lovely daughter of the first and the best of the copper kings, is to marry a Hungarian count. If Miss Harriet is a bit like her father used to be the count will do well to walk the chalk line.

A Democratic editor blames the tariff for the high cost of living. If it were not for the tariff hardly anybody would have the price of what it costs to live, even if the cost were no more than 30 cents every four days.

The Kaiser speaks English with the same facility that he speaks German. Col. Roosevelt speaks German with the same facility that he speaks English. But even were this not the case, those two fellows could have a great time together, just making

DOES CALIFORNIA WANT SENATOR FLINT?

Next November the citizens of California will elect a Legislature, and next spring this body in joint session will choose somebody on whom to hang the Senatorial toga for six years following the fourth day of next March.

We have every reason to believe that Hon. Frank P. Flint, at the present time junior Senator representing California in the United States Senate, absolutely meant what he said when he wrote a letter declining to make a fight for his own succession. We do believe, however, that if the Legislature, when in session, about a year from now, shall choose Mr. Flint to succeed himself, he will not feel at liberty to refuse the office. He has shown himself responsive to any call made upon him by the people of this State for services. It is one thing under existing political conditions for a citizen to cast himself into the arena and make a life-and-death struggle against odds for the office, and another thing to have the office tendered to him and refuse it. We can very easily understand Mr. Flint's attitude. He is a young man and not a rich man. He has a family growing up around him, and his law practice, now of great value, is in a way necessary for the proper support of that family. It is slipping away from his grasp during his absence in Washington, and the Senatorial salary is not liberal enough to meet the ordinary expenses of a frugal man's life at the national capital, where everything is very dear. The race for office under existing conditions in this State demands more time, more money and more strenuous effort, with greater uncertainty of success, than before. It means, as things are this year in California, not less than six months' time, journeying from one end of the State to the other, all at large expense; and when that is all done, even if a man wins at the primary election, his work is then only half done. He is just where he was at the beginning under the old system.

It is of vital interest to the people of California that we have a capable man in the United States Senate. Mr. Flint is capable. He has proved this by five years of service. He will be more efficient in the next six years than he has been in the term now drawing to an end. No State in the Union has a Senator who has rendered more valuable services to his State than California has received from Senator Flint. The people of the State know just what he is and where he stands. There is no political rival, no personal enemy, who can take Frank Flint's career in Washington and pick a single important flaw in it.

We believe we are quite within the bounds of propriety in saying to the people of California that if they want Mr. Flint to serve them in the United States Senate for six more years they can have him. It will depend upon whether they want him earnestly enough to get him. There is little room for argument. We do not have to go through any labored course of reasoning to make the people of this State understand that in Mr. Flint they have exactly the man they want. There is no other aspirant for the office that reaches half-way up to his elbow in soundness of principle, in ability to get things done at Washington, in influence with the other Senators, or in any way that makes a man desirable to the people of the State in the office of Senator.

If the great business interests of this State want the right man in the Senate they know who he is and where to find him. He will not, he cannot, perform his duties in Washington and make the canvass of the State necessary to win. He is too shrewd and too experienced in politics not clearly to see this fact. If the people are awake to their own interests, and have the shrewdness, intelligence and energy to take care of these interests, they should at once "get busy" and organize clubs all over the State for the purpose of securing members of the Assembly and State Senators who will give us the right man for Senator. If the people as a whole will take the matter in hand the outcome will be made very simple, and the result one that will not cost much money.

We know of no portion of the people of California more vitally interested in this Senatorial question than the citrus-fruit growers. We would broaden this and say fruit-growers generally. The orange-growers of California are a compactly organized people. We suggest to them that they take this matter up. An active, diplomatic committee, who will get together here in Los Angeles and work promptly out through Southern California first, and then extend their campaign into the other parts of the State, can before the end of May have a campaign in full swing which will do this work.

We have been speaking of California citizens in general. Of course for these purposes we must rely entirely, or nearly so, upon the Republican portion of our citizens. They must do the work, although we are satisfied that a candidate for the Assembly or the Senate known to be pledged to Senator Flint will draw a very great number of Democratic votes all over California. If this work is to be done mainly by the Republican voters, and if the initiative must be taken by Republicans, the committee we speak of has already an organization at hand, known as the regular Republican organization, through which to work. An active secretary, with wise directors behind him, can set this campaign we have in mind in full swing before the end of April, and have the work completed a month later.

The matter is too important to be allowed to go by default. There is enough at stake to call out the earnest effort of a vast majority of the people of California, and we feel that we are acting entirely in the public interest in making this appeal to the people to "get busy!" at once and secure for themselves a Senator who will thoroughly represent the Republican sentiment of California, and who will actively care for the interests of all Californians.

ONE 1915 EXPOSITION.

Together with other level-headed citizens, Joseph Scott, president of the Chamber of Commerce, has done much to bring order out of chaos, and also to blaze the way for a thoroughly successful exposition to celebrate the opening of the Panama canal in 1915, and for having it held upon the Pacific Coast and at the true place, San Francisco. If the suggestion, coming from the president of our chief commercial organization here, published in The Times on Tuesday morning, is taken up at once, and acted upon vigorously, the exposition will probably come to the Coast, will be held at San Francisco, and will be memorable even among all the great world expositions that have taken place since the first at London in 1851.

The thing now to do is to persuade our State Executive to take the matter up at once with the Governors of all the States from the Rocky Mountains westward, get all the civic as well as other organizations in these Western States to pull for the Pacific Coast fair and shout for it with all the muscles and all the lungs they have. As The Times has said over and over again, there is not a day to be lost. The odds are against us. New Orleans wants the fair and seems to have but little rivalry on the part of eastern cities. In fact, nearly all the Atlantic Coast people seem to be getting ready to get behind the Creole City and secure the fair for it, if possible. It will take "a long pull, a strong pull and a pull all together," as they say at sea, for the Pacific Coast, with its comparatively few States, its small population, small representation in Congress, and other matters in which we fall so greatly behind the East, or we shall be beaten in

PATIENTLY WAITING.

lutely united and vigorous effort which will reach from the Straits of Fuca to Tia Juana and from the shores of the Pacific eastward to El Paso and Omaha. We can get that district of country into unison for it if we will; and if we do, we shall get the fair.

The western cities have everything to gain by having it upon the Pacific Coast, and everything to lose by having it elsewhere. The exposition, if properly set up and managed, will attract many tens of thousands of people here from all over the world. They will come one way and go another, and when they cross the continent they will want to see every interesting point within their reach.

Dissension among ourselves would be fatal. Only by absolutely united effort can we secure it. Now, every discordant note raised in opposition to the general plan will be disloyal to the interests of the Coast, because it will jeopardize the success of our undertaking.

The plan outlined by Mr. Scott, the president of the Chamber of Commerce, and that portion of the resolution in favor of San Francisco embodying the sense of the foremost commercial body of men, representative of all our business interests, is the only plan that can lead to sure success; and we call upon all western organizations of all kinds, and all individuals who have the interests of the West at heart, to join in with all their acknowledged ability to make this plan effective.

There will be only one national appropriation for a world exposition to celebrate the opening of the Panama canal. Congress will not make two. The State will not make two. The people would not tolerate a double appropriation, nor would they commend any division of the fund that is to come out of the public moneys. It will require all the backing of the government to make a fair suitable to commemorate this great event.

We feel that the same will be true of the various States of the West. They will all be called upon for appropriations to erect buildings at the fair and to put in exhibits of their productions. It will confuse matters and jeopardize the success of the enterprise if there is any bifurcated demand for a division of these appropriations. Let us all unite upon one place, and let all appropriations be asked for that one place. When it comes to our own State, we are sure that the same policy will prevail here. Whatever the California Legislature shall feel able and inclined to appropriate for the fair should all go to the central exposition. It will require all the backing we can give it to make it what it ought to be, truly to represent the great western coast and the commanding event of the opening of the Panama canal.

In saying this we are expressing no sentiment at all hostile to any community in the State of California. It will be better for every city, including Los Angeles, Portland and Seattle, and every other municipality from the Missouri River to the Pacific Coast, to have this plan prevail.

It does not mean that there shall be no events at other cities; but whatever side show is to be set up at any point, let it be at the expense and through the energy of the people of that locality. We hope Los Angeles, Portland, Seattle, Fresno, San Diego, Santa Barbara, San José and Sacramento will each have a fiesta, and a glorious one. Undoubtedly these and perhaps other cities of the Coast will get up some sort of a celebration in order to attract large portions of the many thousands who will visit the central fair at San Francisco. These local events—at local expense, of course—will reach from Puget Sound to San Diego and back through the country at many points. There is no reason why Arizona should not have a splendid show of mineral wealth. There is no reason why Fresno should not let the world see what the raisin industry of that locality means. Why should not Bakersfield set up an exhibit of her oil productions? And so you can go up and down the Coast and we shall have fairs (side shows, to be sure,) and very attractive and interesting ones, at many points.

But let us all get behind the great fair at San Francisco. Let us bring to bear all the influence we can upon the national administration, that Congress may appropriate a handsome sum to guarantee the success of the event. Let us do the same with our own State government, and urge the Legislature to help the matter along with one large appropriation—as large as it possibly can spare. In this way we can go to Oregon, Washington and throughout the whole tier of Far Western States with a good grace, with an assurance of success, and ask of them that they shall set up an exhibit of their State products in a way that will be a credit to each State and to the whole great western

WHAT MAKES MEN?

Individualism and the competition it involves lie at the basis of all human progress and of all the development of all the civilizations men have worked out for themselves. It is by the struggle for *life* that *life* has been lifted to a higher plane. The savage human has not the strength of the savage brute. The chimpanzee is vastly more powerful than the best physical specimen of the negro race in the jungle. Man competes successfully with these beasts that outclass him in strength by outclassing them in brain. As the human brain developed, the specimen containing the greatest mental power soon rose to the top and became the ruler among his own kind. The success of one was a stimulus to another, and so through individualism and competition the physical and mental faculties of the human race were evolved generation after generation. As man struggled upward to higher planes of being, moral faculties came into play, and the just man, by making himself more popular and by attaching larger numbers of his tribe to himself, became more than a match for his fellow-tribesman superior in physique, and in some instances superior even in brain power.

There is not a human art that does not owe its existence to rivalry cropping out in pronounced individualism, one man struggling with another, sometimes fairly, sometimes unfairly, for superiority and mastership.

No other system of ethics ever taught charity, helpfulness one for another, so positively as the Christian, and yet the apostle who was the exponent of this ethical system was very definite in his declaration, "If a man will not work, neither let him eat."

We are in danger of carrying this idea of helpfulness to the weak a little too far. We are tending to forgetfulness of the declaration just quoted about making a man who can earn his living do so and refusing to feed him if he will not. Perhaps nowhere is this more evident than in London, the capital of the British empire. A student of modern affairs, a doctor, Sir Dice Duckworth, the other day in addressing an association whose purpose is to care for friendless girls, said this: "As a people we are becoming mawkishly sentimental. The cane has vanished from the public elementary schools with the result that there is an alarming increase of rowdies. Nowadays only the son of a nobleman may be whipped—one of the few privileges enjoyed by the members of the House of Lords.

"Before the advent of artificial laws the vigor of the race was maintained by the natural law of the survival of the fittest, aided by the deportation and execution of the criminal classes. Both these means of keeping the race fit are now practically abolished, and humanitarianism runs riot. We compel degenerates to live more or less healthful lives and enable them to propagate their species and rear their offspring at public expense, thus assuring an unlimited contamination of the blood of the nation."

They are making a very careful study of these things in London at the present day. The Poor Law Commission, in a report, recently estimated that in the East End of London an "army of wastrels who pass their life between free shelters and vagrancy wards numbers at the best of times between 30,000 and 40,000, and in bad years is swollen to double the number. One-third of these persons are declared not only simply unfit to earn a livelihood, but also morally incapable of retaining a job for a single week's time."

Special jobs are picked out for these men, but they will not perform the tasks. It is said that this relief work teaches the men to be lazy and that they get the idea that they need not exert themselves for whatever is paid them. If the lazier are segregated and put by themselves they recognise the fact that little is expected of them, and they see that the expectation is not disappointed. The lower the wages the less they do, until they get to a point where they refuse to work at all.

There is abroad these days an idea that all the industrial world (and that means all the world) should be closely bound together and all made to work on the same plane, the same number of hours, turning out the same amount of work, in the same condition of efficiency, and each receiving the same wages as all the others. This whole philosophy is an attempt to do away with individualism, to destroy emulation, competition, rivalry. They send these wastrels from London across the sea to Canada and other British colonies, but everywhere they arrive they are found incapable of any efficient service. In British North America where there is a very sharp demand for labor, skilled and unskilled, of all kinds, these waifs from London, spoiled by public help, by being supported at the

helpful in the new colonies, but a burden upon the industries add nothing to the total wealth created year by year, but from that created by those who will work and how to work.

The farther we travel along this sentimental humanitarianism the become the wisdom of the ages man who will not work shall not sense of those who do. Individ for existence, for mastership and given humanity all the uplift it enced. To maintain it where it is emulation, the rivalry that create hare-brained theories of the mod which would do away with all rank classes, all distinctions in society, gradual and certain deterioration

UNCLE WALT. WARN

BY UNCLE WALT MASON OF Where Grows the Corn.

She is a vain and foolish lass; she her looking-glass and fusses with rats, and tries on half a dozen hats, dads in her hair, and tints her dark fair. And when she's fooled three and she appears in glad array, she nice and neat, she isn't half so she appeared four hours ago when she calico. If she would take the time with paints and curling tools, and of prose or rhyme, she'd get some time. She pads her head outside with chine-made hair and monster hats; might with her abide if she would put inside. For beauty is a transient fleeting thing; ried years are on the wing; the of today will soon be haggard years in life's winter, when she sits hearth and knits, it will not home her think of rats she used to wear. stored with gold from hobs the old, with ancient love or modern will not seem drear and long; life's calm and fair, and loneliness will

(Copyright, 1910, by George Matthew

BRITISH POLITICIANS

BY TOM FITCH.

"My Lord Tomnoddy's the son of His hair is auburn, his whiskers In the House of Lords he will sit Fortunes and lives his vote will And what are his qualifications? He's the Earl of Fitzdotterel's

But the recent elections in the have given the hereditary legislators blow. Until now the House of Lords in part of descendants of paternal in bygone centuries, gained their by distinguished services to their or forum, and, in part, of descend ant ladies who were made countesses in return for their loyal responses to advances of Stuarts and Guelphs. trious peers, of both noble and have bred in and in until the matter in their lordships' brains supply the needs of a Calaveras

At last, however, John Bull has out of the dirt of obsequious service "betters," and he has raised the ban a convocation of such ambitious as can buy or bulldoze the county halliwicks into electing them to the

The great names of England who carved their own fortunes—Pitt, stone, and Disraeli, and Peel, and pier, and Wellesley and Macaulay, and Dickens, and Sheridan. The the arches of Westminster ring; the have piloted their country past and over stormy seas; the "climbed the red path to immortality" who have borne England's flag smoke of conflict; the authors pens of fire and struck the the inventors and mechanicians cataracts and snatched power clouds, have all come from the people. Occasionally the power them; seldom have they come

The plan of a "lord" is behind and titles should be remitted chairs, and canal boats, and mid ing and infant damnation, to the past. One can tolerate a play baccarat and make love to cause he represents the idea of ity, of power, of the enforcement executive department of government or a duke represents nothing but of an exclusive class—a class without ability, without progress An American millionaire who his daughter to one of them, called "my lord," ought to be lame grasshoppers.

During a trip to England some dent brought me in social contact of these gentlemen. I hated to be snobbish, or peculiar, or to affect eagle obnoxiously, and so I talked over them, and through them, to lord" or "Your Lordship." I have about "doing in Rome what the did not intend to violate the in which I found myself; never man was not my lord, and the in me caused me to determine call him such I would see his anathemas of a Roosevelt than.

Some years ago, in Reno, Nev., desired to ingratiate himself Lindsay said to some men who outer office: "Sure, I knew in the ould country, and I tell you say was as fine a man as ever Galway."

Out bounced Bob from the you mean, you old humbug" that my father was a lord?

"He was," answered Pat.

During my sojourn in London of Lords. It is more elaborate matter of woodwork and gilding States Senate chamber, but it is so stately, so shapely nor so were benches covered with red there was a pulpit for the erally it looked like a cathedral copal church and Los Angeles allotted to the reporters and forty people could stand. gentlemen seated inside the in a black silk nightgown, who (the man, not the bar outside, speaking latter party was surrounded wigged and gowned on the same little scaffold with the Lord Chancellor, and whether it was lawyers Chancellor who was speaking, not know, and never shall and took no pick.

I did not think it was For unearthly dignity, erable aristocratic glare of one of the Los Angeles any Lord Chancellor that ever sack. For emphatic lung and expressiveness either Sam Shortridge or the entire British bar in —men and money ready beck bar.

Prof. Ada Comstock, dean of versity of Minnesota, has university girls work their There are 900 girls attending dean says that her findings fair average. Most of the others are engaged as stock includes those

MUSIC AND STAGE.

SKINNER'S PERFECT ART.

CHARACTER ACTOR VITAL. SWEET, SIMPLE STORY.

"Humble Servant." While by a Great Work Technic-Full of Humanities and Op- for Star's Display of and Pathos.

Skinner, who has already the force-not characalong general lines, that stage can present tothat claim in his invitalising of the Tark- "Your Humbie Serwhich is more story at the Mason Operahouse.

"Humble Servant" is just a humble stage. The prinacter, Lafayette Towers, is good fellow whom we intensely bad actor—an veritable "Ham" va- first act opens upon the ral stage during the per- a classic though presumedy melodrama. Towers owing the scenery at in- soon those is executed. mishaps, all the mechanifor the effects. The lesson of the piece is Tow- ward, Margaret Druce, "leading man" is a rich Yorker, whilomly in love ret, and imagining he is time of his life with this barnstormers. A deputy sitting on the trunks, and is persuaded to go on and "supe" part, the manager, vantage of his absence to his own overcoat from one of his eiderdowns with the gross But Towers, compla- and ever resourceful, overcoat and a tall hat it, and departs, with his family, on a canal boat. next act finds them all in Margaret, who had a job at five per, had to follow. He got fresh. Towfinished histrion that he is, but a one-line butler's part. is beginning to tire of the and secretly longs for The manager is dis- the same house. Towers, to match his name, goes with him—and returns, lead- to their frugal dinner. between boy and man when the old actor, taking all resources, which had been to him to buy a stove, al- casually manager to put it here once in New Orleans. In boy goes back to his ser- girl is frustrated—and of course!—the manager re- the proceeds of a real

It is in the Madison-avenue of Towers's young protégé. Towers and his ward have been for a vaudeville turn, not that it is the home of the so long with them. The gem act, and, in fact, the comic gem (not to say, ites in an extended) Towers and a mono- young man considerably more half was ever. The wobbly in- al, being in a highly receptive makes an ideal audience for ramifications of the talkative and, though understanding that is being said, employs mixing fearful concoctions actor's too-willing throat. In both became tearfully remind Towers is only sobered by meeting between the boy girl, in which the renuncia- hard and bitter.

last act Margaret is now a Her name is in electric let- her humble guardian, proud progress and jealous of every- may detract from her fame, that it is him for whom she

merely a skeletonized outline mely human drama. Tech- the piece has lots of faults, no comedy, pathos, smiles. mity, Skinner, as Towers, the stage practically all of the is an infinitely perfect ex- of the art that conceals art. asks this role, he employs all of voice and gesture that invented since footlights use—not yet obviously.

is a great character actor, has a complete mastery humor and comedy. Thus sense of airy declamation however absurd or gran- doesn't carry its note and likewise there is which you do not smile, acts is sweet and kind.

who plays Margaret talented and painstaking and makes a pleasing deep impression in the

does an excellent as the rascally but re- several other very capa- the company, which, on above the average in

appreciate real dramatic but fail to see Skinner in of a certain real side existence.

of the Mason Opera- week Miss Isetta Jewel, in of Margaret Druce in Servant." Otis Skin- acting the life history of Rambeau, leading wom- Burbank stock company. what is known technical- love interest" from the Wilson story, and chang- of the last act from to Los Angeles, makes the The father and moth- Druce were actors. So of Miss Rambeau. brought up on the stage. Rambeau. Margaret part was a page in a play. So was Marjorie The stage heroine played transforming companies, in the smaller towns. Burbank's leading woman. opportunity knocked Margaret Druce. She York as a star and success. Similarly op- Miss Rambeau to Los as "Merely Mary Ann" a town topic ever since week ago last Sunday.

of the Los Angeles Country Club spent three afternoon on the stage Theater rehearsing the that will be given at the of the club. Charles Gibyn company and David M. the Burbank company di- work of their fellow fun- There was any trace of the the work of Lewis S. Rosary or any of the local actors last night to the lessons in deflect the actors ex- yesterday's rehearsals. is scheduled to oc- Theater on the aft- 13 and 13, with a pre- parade through the

...ful in the new colonies, but are ...
...n upon the industrious and ...
...nothing to the total output of ...
...ted year by year, but have to live ...
...l by those who will work and who ...
...k.

...er we travel along this road of ...
...humanitarianism the more evident ...
...wisdom of the apostle's rule that ...
...ail not work shall not be fed at the ...
...ose who do. Individualism, the stru...
...e, for mastership and superiority, ...
...unity all the uplift it has ever ...
...maintain it where it is will ...
...the rivalry that created it; and all ...
...l theories of the modern ...
...d do away with all ranks, all ...
...distinctions in society, will lead ...
...certain deterioration of the ...

...NCLE WALT, WARBLER.

UNCLE WALT MASON OF MEPHISTA.
Where Grows the Sunflower.

...vain and foolish lass; she stands ...
...glass and fusses with her ...
...ries on half a dozen hats, and ...
...r hair, and tints her cheeks, and ...
...when she's fooled three hours ...
...pears in glad array, she isn't ...
...et, she isn't half as slick and ...
...d four hours ago when she was ...
...she would take the time she ...
...and curling tools, and read ...
...rhyme, she'd get some ...
...pads her head outside with ...
...hair and monster hats; and ...
...her abide if she would put ...
...r beauty is a transient thing; ...
...are on the wing; the dazzling ...
...ll soon be haggard, worn and ...
...mber, when she sits beside the ...
...knits, it will not lessen her ...
...s she used to wear. But if her ...
...gold from books the sages ...
...ancient love or modern song, the ...
...n drear and long; life's twilight ...
...air, and loneliness will not be ...
...right, 1910, by George Matthew Adams.]

...RITISH POLITICIANS.

BY TOM FITCH.

...ord Tommoddy's the son of an ...
...ir is auburn, his whiskers curl.
...House of Lords he will sit some ...
...es and lives his vote will sway.
...hat are his qualifications? One—
...e Earl of Fitzdotterel's oldest ...
...recent elections in the British ...
...the hereditary legislators a ...
...il now the House of Lords has ...
...descendants of paternal ...
...enturies, gained their patents of ...
...ished services to their country ...
...and, in part, of descendants of ...
...who were made countesses or ...
...for their loyal responses to the ...
...f Stuarts and Guelphs. And ...
...e, of both noble and ignoble ...
...ir and in until the scanty supply of ...
...their lordships' brains would ...
...needs of a Calaveras county jackass ...
...however, John Bull has picked his ...
...dirt of obsequious servility to his ...
...and he has raised the lords' chamber ...
...ion of such ambitious and wealthy ...
...r or bulldoze the county officials of ...
...into electing them to the upper house ...
...t names of England are those of ...
...d their own fortunes—Bright, and ...
...Disraeli, and Peel, and Cobden, and ...
...Wellesley and Macaulay, and Baker, ...
...d Sheridan. The orators who have ...
...of Westminster ring; the ...
...d their country past treachery ...
...stormy seas; the soldiers who ...
...he red path to immortality; the ...
...borne England's flag aloft and ...
...conflict; the authors who have ...
...re and struck the chords of ...
...ors and mechanicians who have ...
...and snatched power from the ...
...e all come from the body of the ...
...ccasionally the peerage has ...
...non have they come from the peerage ...
...n of a "lord" is behind the age, ...
...should be remitted, along with ...
...canal boats, and mud wagons, and ...
...fant damnation, to the junk heap ...
...can tolerate a monarch, even if he ...
...rat and make love to Lily Langtry ...
...represents the idea of a nation, of ...
...wer, of the enforcement of law, ...
...department of government; but ...
...represents nothing but the ...
...lusive class—a class without ...
...ility, without progress and without ...
...an millionaire who would plot to ...
...er to one of them, just because ...
...lord," ought to be kicked to ...
...hoppers.

...a trip to England some years ago ...
...ht me in social contact with two ...
...entlemen. I hated to be odd, or to ...
...or peculiar, or to flaunt my ...
...xiously, and so I talked around the ...
...and through them, to avoid ...
...Your Lordships." I knew the ...
...ng in Rome what the Romans ...
...tend to violate the usages of the ...
...I found myself; nevertheless ...
...not my lord, and the Duke ...
...and me to determine that before ...
...such I would see him ...
...of a Roosevelt dam.

...ars ago, in Reno, Nev., an ...
...ingratiate himself with ...
...id to some men who were ...
...: "Sure, I knew Judge Lindsey ...
...d country, and I tell you that ...
...as fine a man as ever trod ...

...nced Bob from the inner office ...
...you old humbug?" said he ...
...ther was a lard? What had ...
...," answered Pat, "the Lord ...
...my sojourn in London I visited ...
...it is more elaborately ...
...woodwork and gilding than ...
...ate chamber, but it is ...
...so shapely nor so well ...
...es covered with red leather for ...
...a pulpit for the Speaker's chair, ...
...ooked like a compromise between ...
...ch and a Los Angeles bank. ...
...the reporters and the public ...
...le could stand. There were ...
...seated inside the bar, listening to ...
...k silk nightgown and a ...
...man, not the wig) was standing ...
...de, speaking snuffily and ...
...ty was surrounded by about ...
...d gowned individuals who were ...
...e little scaffold with himself. ...
...Chancellor, and which the barristers ...
...was lawyers who were listening ...
...who was speaking, or vice versa ...
...and never shall know. I paid no ...
...no pick.

...ot think it was much of a court, ...
...rthly dignity, suavity of manner ...
...istocratic glare of eye I will ...
...Los Angeles justices of the ...
...Chancellor that ever strutted ...
...r emphatic declamation, for ...
...expressiveness of gesture I will ...
...m Shortridge or Billy Rossder ...
...British bar in a go-as-you-please ...
...d money ready at any time at the ...

...da Comstock, dean of women at the ...
...Minnesota, has found that ... girls ...
...girls work their way through ...
...900 girls attending the university ...
...that her findings up to date ...
...gs. Most of the girls do ...
...engaged as stenographers, ...
...ludes those who earned ...

...AND STAGE.

...SKINNER'S PERFECT ART.

...ARACTER ACTOR VITAL-...ET, SIMPLE STORY.

...ble Servant," While by ... Great Work Technic-...of Humanities and Op-...Star's Display of ...Pathos.

..., who has already ... the foremost characte...ding general lines, that ... stage can present to-... that claim in his in...alizing of the Tark-..."Your Humble Serv-...which is more story ... the Mason Operahouse.

...ble Servant" is just a ...humble stage. The prin-... Lafayette Towers, is ...good fellow whom we ...tionately had actor—an ...rritable "Ham" va-...ct opens upon the ... stage during the per-...classic though presum-...melodrama. Towers ...ng the scenery, at In-... these is executed, ...ment, all the mechani-...of the effects. The ...me of the piece is Tow-...wood, Margaret Druce, ...ding man" is a rich ...Talbot, whilomly in love ... and imagining he is ...ion of his life with this ...mistermers. A deputy ...ing on the trunks, and ...demanded to go on and ...ow" part, the manager, ...e of his absence to ...get overcoat from one of ...seconds with the gross ...Sir Towers, compla-...and ever resourceful, ...ercoat and a tall hat ...he, and departs, with his ...ally, on a canal boat. ...ct finds them all in ...Regret, who had a job ...ge at five per, had to ...him. He got fresh. Tow-...ated histrion that he is, ...a one-line butler's part. ...beginning to tire of the ...The manager is dis-...ge of the house. Towers, ...to match his name, goes ...with him—and returns, lead-...to their frugal dinner. ...drawn boy and man ...the old actor, taking all ...ercoat, which had been ...him to buy a stove, al-...family manager to put it ...pawn in New Orleans. In ...he goes back to his par-...is prostrated—and—...ctor—the manager re-...the proceeds of a real ...

...In the Madison-avenue ...Towers's young protégé, ...and his ward have been ...a vaudeville turn, not ...far. The wobbly in-...is a highly receptive ...ideal audience for ...of the talkative ...understanding ...that is how said, employs ...many fearful concoctions ...the mantling throat. In ...home tearfully remi-...which is only sobered by ...pacing between the boy ...in which the renuncia-...and bitter.

...Margaret is now a ...she is in electric let-...the humble guardian, proud ...and jealous of every-...object from her fame, ...is a man for whom she ...

...skeletonized outline ...human drama. Tech-...your just lots of faults, ...comedy, pathos, smiles, ...dinner, as Towers, ...practically all of the ...definitely perfect ex-...art that conceals art. ...his role, he employs all ...tones and gesture that ...learned since footlights ...old hat obviously, ...a great character actor, ...a complete mastery ...and comedy. Thus ...some of airy declamation ...never absurd or gran-...doesn't carry its note ...and likewise there is ...you do not smile, ...is sweet and kind.

...who plays Margaret ...and painstaking ...and makes a pleasing ...impression in the ...

...does an excellent ...the rascally but re-...

...eral other very capa-...company, which, on ...above the average in ...

...ppreciate real dramatic ...but to see Skinner in ...of a certain real side ...

...of the Mason Opera-...Miss Isetta Jewel, in ...Margaret Druce in ...Servant," Otis Skin-...acting the life history of ...Rambeau, leading wom-...Burbank stock company. ...is known technical-...interest" from the ...story, and chang-...of the last act from ...Angeles, makes the ...The father and moth-...Druce were actors. So ...of Miss Rambeau. ...brought up on the stage. ...Rambeau. Margaret ...part was a page in a ...play. So was Marjorie ...stage heroine played ...stormy companies, ...in the smaller towns. ...bank's leading woman. ...opportunity knocked ...Margaret Druce. She ...York as a star and ...success. Similarly op-...Miss Rambeau to Los ...in "Merely Mary Ann" ...town topic ever since ...ago last Sunday.

...of the Los Angeles ...Club spent three ...afternoon on the stage ...Theater rehearsing the ...will be given at the ...Charles Giblyn ...company and David M. ...Burbank company di-...of their fellow fun-...was any trace of the ...work of Lewis S. ...boy or any of the ...actors last night ...to the lessons in ...collect the actors ex-...Monday's rehearsals ...is scheduled to oc-...theater on the aft-...and 15, with a pre-...made through the ...

HF THE MARK OF GOOD CLOTHES KNOW US FOR BEST VALUES

Blue Serge Suits

For Men and Young Men

IN Plain Blue Serges and Fancy Serges we offer most exceptional values in Men's and Youth's Suits. They're the latest in cut and design, in the best of makes. Prices $15, $20 and $25 for Men's Suits, and $10 upward for Youth's garments. Special sizes for Stout Men and Extra Tall Men.

Extra fine Blue Serges, of unsurpassed quality and make, at $30, $35 and up Can't be equaled in Los Angeles at the price.

Come in and see them.

Harris & Frank
Outfitters for Men, Women, Boys and Girls
439-441-443 SOUTH SPRING

See our ad. on Page 2, Part II.

Bromo Seltzer, 25c size 19c
OFF & VAUGHN DRUG CO.
352 S. Spring

VOLLMER-JANTZEN CO.
The Real China Store, Cut Glass, Etc.
N. E. Corner Seventh and Hill Sts.

local actorial contingent will keep step to the music of a thirty-six-piece brass band and at the same time display their newest frock coats and silk hats.

"Carmen," the Bizet opera which is the current offering of the Ferris Hartman company at the Grand Operahouse, will be given this week only. Yesterday morning the company commenced rehearsals for "The Love Tales of Hoffman," which will be the second and last production of Hartman's brief season of opera. Although Mr. Hartman has presented the piece twice during his two seasons in this city, never before has he assembled such a thoroughly capable cast, and the coming revival promises to eclipse the former in all particulars.

Dana Bartlett of the Bethlehem Mission gives a musical evening each week. Miss Lulu Barker, pianist of this city, took charge of the programme last Friday evening. She was assisted by her pupils and several others.

Members of the Junior Choir of Christ Church will give an operetta, "The Picnicers," at Gamut Auditorium Friday evening, April 15. Rehearsals are now in progress under the direction of Mrs. Eugene Torrey, who has conducted the choir successfully for several years. About fifty persons will appear in the operetta, and Miss Hazel Landers, who has taken leading parts in several musical productions by the Juniors, will appear as Violet.

The Managers' Benefit, to be given at the Mason Operahouse on the afternoon of April 7, will be a big affair. The programme, to be selected from bills at the Mason, Auditorium, Burbank, Grand, Majestic and Orpheum theaters, will include the Maxim's Girls of "The Merry Widow," another specialty from the same light opera. Winona Winter in songs, Florence Roberts and her company in the third act of "Gloria," Henry Woodruff and company in the first act of "The Prince of Tonight," the Burbank stock company in the third act of "The Lion and the Mouse," Lily Charlene, xylophonist; the Ferris Hartman company in the Venetian scene from "The Love Tales of Hoffman," Walter C. Kelly in his monologue, Mabel Wilbur and George Damerel, from "The Merry Widow," Walter De Leon and the Hartman dancing girls, Edna Emery Jones, soprano; Miss Sophie Bernard, soprano; and Miss Marjorie Benton Cook, monologist.

In addition there will be orchestral music by members of the local orchestras.

Have you a weak throat? If so, you cannot be too careful. You cannot begin treatment too early. Each cold makes you more liable to another and the last is always the harder to cure. If you will take Chamberlain's Cough Remedy at the outset you will be saved

J. W. Robinson Company
Boston Dry Goods Store
S. Broadway 235-237-239. S. Hill St., 234-244

Wanters of automobile hats and bonnets will find this store lavishly stocked with the cleverest creations evolved this season.
(Second Floor)

Men's furnishings

Three lots marked for speedy clearance.

Seven hundred pairs of men's plain and fancy lisle half hose of the 25c grade at TWO pairs for a quarter.

Many decidedly attractive designs in 50c and 75c Silk four-in-hand ties at 25c each.

All-linen handkerchiefs, not only pure linen but of exceptional quality, counting 2000 threads to the inch, now 25c each.
(Just Inside Main Entrance)

Jewelry

Three standard 25c brands of Talcum Powder at 15c or two cans for a quarter.

Nail files of flexible steel 15c.

Manicure sets—cuticle knife, file and buffer in bone—for 50c.

Toilet goods

Limited number of $1.50 & $1.75 jeweled brooches for $1 each.

$3 to $4 jeweled brooches mounted in sterling silver with gold plate or French enamel to be closed out at $2 each.

Braid pins necessary now

The present hair-dressing mode demands braid pins.

Plain braid pins of imitation shell and amber 25c to 75c each.

Braid pin sets consisting of four pins and a barette for $1.35 and $1.50.

Mounted braid pins—14 karat gold mountings with Rhinestones—$5. Some with less elaborate mountings for as little as $1.75.
(Just Inside Main Entrance)

Corsets—9 famous makes

No matter what your figure may be, no matter what your price-limit may be, this Corset Dept. is equipped to meet your needs—nine of the best known makes produced in America are here to choose from. And we have all the new models in each brand.

The Gossard Corsets—they lace in front—$5 to $22.50.
Delice Corsets, $5 to $16.50.
Bon Ton Corsets, $3.00 to $13.50.
Kabo Corsets, $1 to $3.50.
Nemo Corsets, $3.50 to $5.
Royal Worcester Corsets, $1 to $3.00.
"C. B." Corsets, $1 to $5.
"P. D." Corsets, $3.50 to $7.50.
Le Reve Corsets $3.50 to $10

Trustworthy hosiery

That adjective is not mis-used—our hosiery is right.

No matter what the price, you are assured of satisfaction by our rule of giving new stockings for every pair that proves faulty in any way.

AT 25c—Women's tan and black lisle stockings, with garter tops; double soles, heels and toes. And mercerized lisles in tans, browns, bronze and white.

AT 35c—Gauze lisles, mercerized lisles, gauze and medium weight cottons, in black, white and tans.

AT 50c—Lace lisles, gauze lisles and mercerized lisles in boot effects, Van Dyke Points. Black, white and every shade to match the gowns now in vogue.

AT $1.50 AND $2.00—Pure silk stockings, in white, black and colors; some all-silk, some with cotton feet.
(Main Floor, rear)

SAN FRANCISCO OFFICE
Los Angeles TIMES
1206 Call Building
PHONE—Kearney 2121

Advertisements and subscriptions received. Southern Californians, when in San Francisco, can have their mail sent in care of The Times Office.
Copies of The Times on File.

BISHOP'S COCOA

ESTABLISHED OCTOBER, 1878
OSTERMOOR MATTRESSES
Coulter Dry Goods Co.
McCALL PATTERNS
219-229 S. BROADWAY 224-228 SO. HILL ST.
VISIT OUR FOURTH FLOOR CAFE—OPEN FROM 11:30 TO 5:30

Hydegrade Galateas Here at 18c Yard

John S. Brown & Son's $4 Linen Napkins for $3.00 Dozen

We are very proud of the fact that we, in Los Angeles, are sole representatives for the famous linens of John S. Brown & Sons—a name known afar for excellence in fine linens:

In one of our Broadway windows is a display of different paterns in napkins from this well-known house; and while they are in the window, We shall sell these regular four-dollar-a-dozen napkins, for only..... $3.00

Here Are Spring's Choicest Wash Goods

Unless you have seen the wash goods for spring that are displayed here, you are, perhaps, not doing full justice to your money's purchasing power. For even we never showed such varied and such large assortments:

New heavy crash, in all sorts of weaves, and every color, 27 to 72 inches wide, from 25c to $2.00 a yard.
New domestic ginghams, in plain and fancy colors, 12½ and 15c.
New imported ginghams, at 25c a yard.
The famous Hydegrade Galateas, in a hundred colors, at 18c.

Ready-to-Wear Garments

Representing Fullest Value

Not a day passes that doesn't bring additions to the ready-to-wear Section, in the way of suits, skirts, coats or dresses. And prices were never more favorable to the customer, as comparison will convince you:

In suits at $22.50 to $35 we have literally scores of styles, in the new light, medium and dark grays, tans, greens, white serges, hair line stripes, Shepherd checks, etc. The plain tailored models are particularly favored, with smart short coats, Tuxedo collars, outlined, oftentimes, with moire silk or braid, and their full pleated skirts.

In pongee coats styles are inimitably graceful, and the materials varied in weave.

Novelties for spring are short wool or covert coats, in light gray or tan, suitable for wear with any shade of skirt, and remarkably convenient garments; inexpensive, too.

Black taffeta coats, half lined, or without linings, fill a requirement which no other garment can; here in plenty.

Down Comfort Sale Continues

The last objection to having these luxurious silk covered, down comforts has been removed, with such low prices as these in force:

Six by six and six by seven silk covered, down filled comforts; covers of figured silks with plain borders or plain centers and figured borders; various pretty colors:
$35.00 Comforts, $25.00 $30.00 Comforts, $20.00
$27.50 Comforts, $18.50 $25.00 Comforts, $17.50
$22.50 Comforts, $15.00 $15.00 Comforts, $11.50
$12.50 Comforts for $9.50

New bath robe blankets, with cord and tassel to match $3.50
Feather pillows; good size; regularly $1.50, for ..... 95c pr.

Girls' Wool Suits Only $15.00

All the models for spring and early summer in misses' wool suits are now assembled for your selection, in our Misses' Section on the Third Floor:

If you appreciate quality, style and modest prices you will appreciate how really good, from each standpoint, this collection is—it consists of the new grays, tans, light blues—all of them girlish models, with pleated skirts and the new short coats, with long roll collars; in the lot of which we wish particularly to speak now, there are some twenty-five suits, in sizes for girls of 12 to 17 years, priced at only.. $15.00

Spring Time Fabrics for General Decorations

We have assembled very handsome new light weight fabrics for decoration in general, to which we are constantly adding, so that selection is a matter of keen pleasure:

Classic periods; cotton tapestries; tapestry panels; damask brocades; hair cloth linens; cretonnes; silk fabrics velours in variety; colored novelties; taffetas; casement cloths; crepes; lace nets; madras; unfadable "Sundour;" representing a price range from 15c to $15.00 a yard.
New curtains—applique, scrim, Marie Antoinette, sash, door panels, lace curtains and fancy bed sets, $1.25 to $40.00.

A NEW RUG—the All Worcester; a high pile, soft sheen, in the highest art designs; finest copies of rare Oriental rugs; soft mellow tones, to which we invite your inspection, if you are in need of really fine rugs—9x12 ft., $57.50—8.3x10.6 ft., $52.50.

COULTER DRY GOODS CO.

DELICATESSEN CANDY
FRUITS VEGETABLES
BREAD PASTRY
WEDNESDAY SPECIAL
MARCH 30th
HONEY
We have always been noted as headquarters for the most perfect honey made in California. We procure it from a section which produces largely a perfectly white and pure sage honey and of a quality unsurpassed by any you have ever tasted.
Seasonable rains have come and it looks good for bountiful crops of all the products of the land, so today we offer at cost and less—

	Regular.	Special.
Comb Honey, Water White, Sage, 25c		15c ea.
Extracted Honey, Water White, Sage, 10c		7½c lb.
Comb Honey, Light Amber, Sage, 15c		10c ea.

Telephone, solicitor or store orders accepted only so long as stock on hand lasts.
ANDERSON & CHANSLOR CO.
BROADWAY 1127 HOME 10631
428 430 S. SPRING ST.
WINES CIGARS

Home Decorators
Pease Bros.
640-646 SOUTH HILL ST.

MULLEN & BLUETT CLOTHING CO.
Corner Broadway and Sixth Sts.
THE QUALITY STORE

New Conceits Spring Jewelry
14 Carat
Pretty Gifts, Useful Ideas
MONTGOMERY BROS.
Broadway at Fourth

THE OWL DRUG CO.
Three Stores in Los Angeles—
320 S. SPRING ST.
BROADWAY AND FIFTH ST.
And 625 BROADWAY.

Dennis O'Brien
The Irish Tailor
Knows His Business
Opposite Orpheum
222 So. Spring Street.

Midway-Maricopa Crude Oil Co.
This company is organized on Section 34-22-12, just east of the 40,000-barrel Lakeview Gusher. Preorganized stock 5 cents as long as this block lasts.
INTERNATIONAL INVESTMENT CO.

12 HOURS
PORTLAND TO SPOKANE
VIA
SPOKANE, PORTLAND & SEATTLE RY.
"The North Bank Road"
Limited Trains. Fastest Time.
Leave Portland 9:00 A.M. 7 P.M.
Arrive Spokane 9:15 P.M. 7 A.M.
Ask So. Pac. for tickets via "The North Bank Road."

EVENTS IN LOCAL SOCIETY.

FOR MRS. J. S. CHAPMAN, who will leave next month for an extended European tour, and also for Mrs. Archibald McCutcheon, who will leave April 3 for Washington, D. C., where she will remain indefinitely, Mrs. Ward Chapman of No. 254 North Soto street was hostess at a tea party yesterday afternoon. The home was radiant with an artistic profusion of yellow jonquils, ferns and enchantress carnations. Mrs. Chapman was assisted by Mrs. E. P. Johnson, Mrs. E. P. Johnson, Jr., Mrs. Charles Dick, Miss Sada Johnson, Miss Jean Kyle of Indianapolis, Mrs. W. H. Perry, Mrs. Charles Modini-Wood, Mrs. E. L. Doheny, Miss Elizabeth Wood, Miss Florence Wood, Mrs. J. Crampton Anderson, Mrs. Charles F. Noyes, Mrs. Walter Barnwell, Mrs. Joseph Bumiller, Mrs. Durward De Van, Mrs. Charles Moore of San Francisco, Mrs. George Francis Miles, Mrs. George F. Miles, Jr., and Mrs. Max Chapman.

—o—

Second Luncheon.

A number of the young matrons were guests yesterday at a smart luncheon given at Hotel Alexandria by Mrs. Samuel Jackson Whitmore. The table was aglow with fragrant blossoms, and the daintiest of cards marked places for Mrs. Walter Perry Story, Mrs. Donald M. Lee, Mrs. Robert Wankowski, Mrs. Edward L. Doheny, Mrs. John Raymond Powers, Mrs. Emil C. Ducommun, Mrs. Richard D. Bronson, Mrs. Lawrence Seville, Mrs. Leon T. Shettler, Mrs. Edward A. Featherstone, Mrs. Francis Carlisle, Mrs. Carl Kurtz, John W. Kemp, Mrs. Rufus L. Horton, Mrs. William G. Wilson of San Francisco and Mrs. Dan McFarland.

—o—

Barbee-Hook Engaged.

Formal announcement is made of the engagement of Barbee Hook, son of Mrs. W. S. Hook of West Adams street, to Miss Rebecca Pearce, daughter of Dr. and Mrs. J. W. Pearce of Albuquerque, N. M. Mr. Hook, who is a member of the Bachelors' Club, is in business in San Diego. The wedding will be solemnized in May at the home of the bride's parents.

—o—

Coming Affair.

Miss Bessie Bartlett of "Vista Del Mar," Hollywood, will preside at a Kaffe Klatch this afternoon in compliment to Miss Rose Zobelein, a bride-elect. The guests will be Mrs. Philip Zobelein, Miss Kie Christian, Miss Willie Smyser, Mrs. Leo Bergin, Miss Elsie Schroeder, Miss Adele Young and Mrs. Harry Baxter. Red carnations will be used in decorating.

—o—

Miss Ouellet Hostess.

Miss Myrtle Ouelett of No. 1344 South Figueroa street was hostess recently at a luncheon with which she entertained for members and guests of the St. Cecilia Club. The home was fragrant with orange blossoms and yellow roses. In receiving, Miss Ouelett was assisted by Mrs. John Thayer and Miss Eloise Hoskings. A duchesse lace cloth and a mound of orange blossoms graced the table. Following the repast a musical programme was presented by Miss Ouellet and Miss Laura Zerbe, Miss Selby, Mrs. Elmer Gray of Pasadena and Mrs. Philip Zobelein.

—o—

At Angelus.

Mrs. C. C. Loomis was hostess Monday evening at a dinner party given at Hotel Angelus for Mr. and Mrs. A. G. Bartlett. Later Mr. and Mrs. Bartlett entertained the guests at the Auditorium to see Florence Roberts.

—o—

Large Luncheon.

Mrs. Kiden P. Bryan and her daughters, Mrs. Luther Taggart Bradford and Miss Minnie Bryan, gave a buffet luncheon of more than 200 covers yesterday at their beautiful Westmoreland place home. Music was furnished by Arend's orchestra, which was stationed behind a curtain of greenery. The tables were fresh with Easter lilies and daisies, while elsewhere in the home sweet peas and roses were used. The hostesses were assisted by Mrs. Roland Bishop, Mrs. Arthur Braly, Mrs. West Hughes, Mrs. Bertha Cook, Mrs. Burton E. Green, Mrs. Edward Bosbyshell, Mrs. Willoughby Rodman, Mrs. Albert Crutcher, Mrs. Joseph Bohon, Mrs. Samuel Bonsall, Mrs. Irwin Herron, Mrs. Jack Jevne, Miss Clara Mercereau and Miss Decatur Page.

—o—

—o—

Theater Party and Supper.

Mrs. C. C. Moore of San Francisco gave a theater party at the Auditorium Monday evening followed by supper at Hotel Alexandria. Mr. and Mrs. Jack Jevne were also among those who witnessed the opening performance of Florence Roberts. Later Miss Roberts and Mr. Whittlesey were guests of Mr. and Mrs. Jevne at the Alexandria.

At Country Club.

Delightful among affairs of last evening was the informal dinner dance given at the Los Angeles Country Club by Miss Georgia Off of No. 2202 South Flower street in honor of her house guest, Miss Hazel Tietzen of Berkeley. Covers were laid for twelve, and the table was decked with jonquils.

—o—

Into New Home.

Mr. and Mrs. Harry Cardell are domiciled in their new home at No. 576 Manhattan place, where they will be at home to friends Friday afternoons and evenings during April.

—o—

Mrs. Foster Hostess.

Mrs. W. H. Foster of No. 2903 Main street gave an Easter luncheon, decorations for which were carried out in jonquils and violets. Hand-painted cards marked places for Mrs. J. B. Hoffman and Mrs. Sylvester Clevenger, who captured the prizes, and Miss Stella Craig, Mrs. M. J. McMahon, Mrs. M. Van Dewater, Mrs. H. McMahon, Mrs. L. Guiras, Mrs. Seymour Rotsier, Mrs. Maude Frasier, Mrs. David Sidney, Mrs. F. A. Urban and Mrs. M. Ernst.

—o—

Dancing Party.

Mrs. Belle Mayhew was hostess at a dancing party given in the ballroom of the Stratford Hotel recently, the appointments for which were all in green, potted plants and ferns being used exclusively, with the electric lights showing through.

—o—

Orpheum Theater Party.

An enjoyable theater party was given recently at the Orpheum by Samuel Hinds of Pasadena. Dinner preceded the performance at the Angelus Hotel, and the table was artistically decorated with American beauty roses. Covers were laid for Mr. and Mrs. Albert E. Edwards, Mr. and Mrs. Edward Sheenan, Mr. and Mrs. Henry A. Dooty, Miss Ethel and Dorothy Hinds and Mrs. William Bishop Tompkins.

—o—

Evening of Cards.

Mrs. R. F. Hayhurst entertained with a whist party complimentary to the birthday anniversary of her husband, in her beautiful new home, No. 1100 Mission road. Jonquils and mustard were used to ornament the rooms where the card tables were arranged and the elaborate collation served, and in the dining-room, the poppy was used. Prizes were awarded to Mrs. Wilfrid E. Shoebottom, Frank Gillispie, F. Hayhurst, Miss Grace McKinley, and Mathew McGrew. Guests present were Mr. and Mrs. Mathew McGrew, Mr. and Mrs. Frank Gillispie, Mr. and Mrs. H. D. McCabe, Mr. and Mrs. Robert Hardy, John Getz, Mr. and Mrs. Wilfrid Shoebottom, Mr. and Mrs. Bert L. Farmer, and the Misses Grace McKinley, Maud Tanner, Bessie Gilbrith and Edna Madison, Mrs. Rose Quinan, and Dr. T. G. Finley and George Burkhart.

—o—

To Tour Europe.

Mr. and Mrs. J. R. Pinkham, No. 2665 Pasadena avenue, left yesterday, under the auspices of the steamship department, German-American Savings Bank, on an extended tour through Europe, sailing from New York, April 16, on the North German Lloyd steamship Barbarossa.

FACTS, FEATURES AND FANCIES FOR WOMEN.

BY OLIVE GRAY.

Aunt Sarah and I were sauntering along Broadway, the other day, when we met an old lady whom she used to know when they were both young ladies, "belles," she said; and she didn't seem to think her so very old, although when I spoke of Mrs. ——— as a lovely old lady, Aunt Sarah hastened to explain that there was a difference of several years in their ages, even though they had belonged to the same set.

"I declare," Aunt Sarah said, "her complexion is just as pretty, and her lips are as red, her mouth as well shaped, as when I was at her coming-out party. We girls used to think that she painted her lips, or used some sort of cream or lotion; and in fact, I am certain that she did."

"How I wish I knew what it was!" I exclaimed, "can't you find out?"

Aunt Sarah actually blushed, at the idea of such an intrusion; but I made up my mind to know.

Fortune, they say, favors the brave, and she helped me to carry out my determination, for soon after, I met Aunt Sarah's friend right in front of my favorite tea-room, at about 5 o'clock.

I stopped, reminded her who I was, and then insisted that she step into the tea-room with me.

"I have pumped Aunt Sarah dry, about all the beautiful clothes you and she used to wear, and the fun you used to have; but I know you can tell me lots more about it all." She was evidently pleased at my interest; and we ensconced ourselves cosily in the dimmest corner, where the shaded candles made her look as pretty as an old-fashioned picture, and we had just the most pleasant visit, as we drank our tea.

I heard all about the dear old days when, as I knew from Aunt Sarah, society and politics, too, centered largely around the two friends and their friends, back in—well, I'll not say which Presidential administration.

Best of all, I learned the secret about the complexion, and the handsome red lips. And I didn't come right out and ask, either; but the conversation drifted, naturally from gowns and parties, to personal appearance; and she expressed herself as in favor of all decent means of beautification.

"It is just as much one's duty to care for one's person, as for one's household, or one's children," she way. Now I have never used glasses," she said, "and I believe it is largely because of the way in which I have always bathed my eyes. At least once a day, usually upon arising, I bathe them in warm water with a little salt dissolved in it, rubbing gently inward toward the nose. This, I have heard it said, tends to counteract the flattening of the eyeball. I wash my face, first in a lather of pure soap—there are always several good soaps upon the market—then I carefully bathe it in rather warm water, followed by dashes of cold water, as cold as I can get."

"Do you believe in cosmetics?" I boldly asked. "Oh, yes, within reason, within good taste," she replied, "and I suppose the standard depends largely upon your locality. It would be glaring and out of place for a lady to use cosmetics, noticeably, in Los Angeles, at least upon the streets, because it is not customary. San Franciscans and New Yorkers, on the other hand, are like Napoléon who did not consider a lady dressed, unless she wore rouge."

Wasn't this an opening for me? And I used it. I know the secret of the beautiful lips. I promised not to tell—especially Aunt Sarah.

It seems that she has used, for years, ever since those days of her belleship, a certain salve which acts, both as a preservative and a cosmetic. It is really too bad that I can't tell you what it is; but you see, I have promised—

"I never have a cold sore, nor chaps," she said proudly, "and I believe this has much to do with it."

• •

Grace in Growing Old.

How beautiful it is to grow old gracefully. Not only in the preservation of personal beauty and charm, but in storing the mind with fine recollections, and with qualities which will last. We really ought to plan as carefully and providently for age in these matters, as we do for financial competence. To preserve and cultivate some especial characteristic, which will make us interesting; to learn to do particularly well some work which can be continued late in life, is excellent. Even if it be only some kind of plain knitting, or crochet, or in fact, anything which is useful, will gain us distinction in the declining years, if we do it well. Remember how Mrs. McKinley, in her friends? This relieved the tedium of her inactive years and the little gifts were always welcome, because they were different and better, and also because they were souvenirs from a lady who was striving to make the best of a broken life.

• •

Have Some Especial Dish.

Even if you cannot be skillful with needle, or do not like fancy work, you can cultivate the making of some especial dish. Make your kind of plain cookies just a little better than can any one else.

I know a family where each member is noted for her particular cake or bread or salad. If any other member could make the dish as well, it is a matter of courtesy not to disclose the fact; but the field is generously left to the specialist. Nannie makes tea biscuit, Harriet is the expert in salads, Annie bakes Boston beans as no one else can. Thus each feels herself, and really is, a necessary part of the comfort of the household.

"Oh, I am too old to learn to do anything well," I heard a woman say. What nonsense! I knew a woman of 60 who took her first lesson in art, and afterward became a really good artist, leaving a collection of pictures for her children and grandchildren. She was not a genius, either, but she had determination; and she never thought it too late to begin to do the right thing. It was neither too late in life, nor too late in the day, at any time, to start on something good, in her opinion.

• •

A Treat in Store.

Something very pleasant and interesting is going to happen to me; and what's more, I mean to share it with you!

I am to see and examine, off the stage, all the beautiful gowns and fine uniforms of the principal actors in the "Garden of Lies!"

We, on the other side of the footlights, so often wonder about the clothes which look so beautiful on the stage; what is the material? Is the lace real, is that velvet of silk, are the shoes satin, as they look? A hundred questions occur to us. And I am going to know all about those of which we are bearing, this week. Dressmakers and milliners have been hurrying to finish Miss Oakley's costumes; and Mr. Stone's uniforms cost—oh, ever so many hundreds of dollars! I can scarcely wait to see them, and I shall straightway tell you all that can be told. No secrets, I promise you.

• •

Fairies at the Laundry Tub.

The notable housewife is bleaching her finest household linens on the clean grass, these first days after the rain, and every woman who likes white fabrics takes a hand, at some time, in the doing up of the best table linens, the spare-room finery, and also her own best blouses.

There is no royal road to success in this work, but now and then a help or a new method comes into being. Of course, the washing of the really fine things does not amount to much, so far as work goes, since they are never very soiled; but it is the nicety with which they must be blued, ironed and starched, and, most of all, ironed. And, speaking of starch, have you learned of the scented starch? It is an excellent quality of starch, and is perfumed in the most dainty way. It may be used as a cold starch for fine fabrics, such as blouses, lingerie neckwear, and as you iron these the odor arising is delicious. It is lasting, too, and helps to impart that daintiness so desirable in all a woman's belongings.

Some one's "Fairies" starch, I think it is called, carrying the pretty idea that the "fairies" have slipped in, unawares, I suppose, and have imparted the perfume of flowers, during the prosy laundry process.

• •

Panama Households.

Speaking of households and their paraphernalia, I read recently that the government, in the settlements along the Panama Canal, makes it a point to give the married men very good quarters, and well furnished houses, while the single men are left to shift as best they can. As a result, it is said, there is a general movement among the bachelors toward double blessedness. There is to be a lecture one evening this week on the work and conditions of the canal, and its relation to Los Angeles, which will doubtless be interesting to all of us, especially as there are, it is said, excellent lantern slides of the scenes where the great work is going on.

• •

Notes from Vanity Fair.

Blouses of figured net, of black and colors, are made up over white silk linings. The net, of course, matches the skirt with which the blouse is worn.

Buttons will be used less for trimming, but more than ever for fastenings. An innovation will be the trimmed buttonholes, fancy braid being used for this purpose.

The shops are displaying much birthday jewelry. There are buckles, brooches, chains and rings, as well as scarf pins, cuff links and fobs, made from the different birth stones.

Anything Russian seems to be in style. The new Russian collars are of white linen, hand embroidered, or of a fancy white pique, piped with a color to match the gown.

Overblouses of the cream-colored scrim are fashionable. They are made with three-quarter-length sleeves and a square neck, a guimpe of all over ecru net being worn with them.

The colored lace veils which have been worn to some extent the past winter, will continue in favor through the spring. The white lace ones, however, have had their day.

Tulle, net and malines will be seen on the spring hats. Sometimes it is used as the sole trimming, again it veils flowers, and on still another hat it is in happy combination with flowers.

Tussor and foulard in endless variety are being displayed for the new spring gowns. These latter may be veiled with chiffon and raised from

The Cost of Carelessness

Neglect of a "common" cold is so often the direct cause of dangerous disease, that medical men cannot understand why so many people allow a cold, with its attendant cough, to run its course unchecked. Aside from the unpleasantness and annoyance, the resulting irritation of the mucous membrane in the throat, lungs and bronchial organs leaves them sore and very susceptible to attack.

With the first indication of a cold, take steps to check it at once. A simple, inexpensive remedy can be prepared at home by mixing two ounces of Glycerine, a half-ounce of Virgin Oil of Pine compound pure and eight ounces of pure whisky. You can buy these in any good drug store and easily mix them in a large bottle. It is claimed by the Leach Chemical Co., of Cincinnati, who prepare the genuine Virgin Oil of Pine compound pure, that a teaspoonful of this mixture, four times a day, will break a cold in twenty-four hours and cure any cough that is curable.

A Notable Sale of Famous Shoes

45 VALUES $6 to $9

NEW SPRING BOOTS, OXFORDS, PUMPS—over 20 models. Still an excellent assortment of sizes.

Laird Schober & Co.

"Gipsey" In Imported Patent Calf, value $5, now $4

Onyx Silk Lisle Hose, all colors, 50c

"Kayser" Italian Silk Hose, all colors, $1.50

A FORTUNATE PURCHASE of over 900 Pair Floor Goods of Laird-Schober at a deep discount, enables us to offer you the unusual opportunity to purchase a new Spring Model in a Pump, Oxford or Boot, worth from $6 to $9 at just $4.

The notable features of this sale are; ALL the Shoes are new Spring creations of Laird-Schober—over twenty models to select from—the choice of leathers includes Imported Patent, Dull and Tan Russia Calf, Black Suede and Vici Kid.

Better make your selection NOW—rapid selling is fast diminishing this large assortment.

"Media" In Imported Patent, Dull and Tan Russia Calf, value $6, now $4

Women's, Boots, Oxfords, Evening Slippers, $3.50 upwards

Men's Boots and Oxfords, $4 upwards

Wetherby-Kayser Shoe Co.

215-217 South Broadway

$180 For 2 Days

$180.00 is what 100 shares of "HOME BUILDERS" stock will cost you during March—April 1st, $185.00—$5.00 profit in two days.

As a shrewd, cautious, conservative investor you are anxious to see what is back of this stock. You want to know if it is worth $1.80 a share now and $1.85 in two days more.

"HOME BUILDERS" profitable assets are back of this stock and if you will go and see the homes that have been built after they were sold and a first payment made on them, you will see the greatest security any company ever had.

You thoroughly understand, of course, that

Satisfied People are the Backbone

of everything they are connected with and that satisfaction is an invaluable asset in any business. Here is where "HOME BUILDERS" is strong. Its way of doing business secures satisfaction to both stockholders and home buyers.

All of these things make prosperity and profit.

This Prosperous Company

divides its profits among its shareholders. It has no profit-eating debts. Its dividend rate now is 14 per cent. on par and will be 16 per cent. beginning May 1st. Increased profits make increased stock values. Hence the April price $1.85.

You can buy five shares or more and pay 10 per cent. down and 5 per cent. monthly for 18 months.

The thing wise people will do is to buy today.

"The Science of Investment" will guide you. It costs 10c. The Bungalow Book is a fine bungalow guide. It costs $1.00. General literature is free.

Office will be open Wednesday and Thursday 'till 8:30 p. m.

"Home Builders"

129 South Broadway Los Angeles, Cal.

Phones—Home 10963, Main 496.

Afternoon Tea

SERVED from 3 to 5 o'clock, either a la carte or table d'hote, with four special menus, from which choice can be made. Arrangements for parties a feature. The full concert programme, same artists as at night, is given at these teas, which table d'hote are served at

Fifty Cents

The patronage of ladies is especially our care, and every arrangement for their comfort is made.

Levy's Cafe

R&G CORSETS

Better than ever.

NEWCOMB'S Corset Shop

531 So. Broadway

GO VIA Union Pacific

Dining Car Meals and Service. "BEST IN THE WORLD."

Ticket Office 557 So. Spring St. Los Angeles, Cal.

Rex Belcher. Howard Lipsey

Belcher & Lipsey

434 South Broadway

SALT LAKE ROUTE

EXCURSIONS TO THE ORANGE GROVES

Leave Los Angeles daily at 8:35 a.m. Personally conducted ... Pasadena 8:47 a.m.; ... $3.00 round trip; ... $2.05 round trip ... to date of sale. Our folders tell.

"The New Standard Encyclopedia" is guaranteed to be new and complete. A University Society Consultation and Membership Certificate, entitling the holder to many benefits and privileges and good for three years, goes with each set. This

SAVING RAINS FOR ARIZONA.

Much Stock Has Escaped Destruction.

Rivers Rise and Irrigation Dams Are Filling.

Phoenix Soon to Vote for Bonds for Sewers.

SPECIAL CORRESPONDENCE OF THE TIMES.

PHOENIX (Ariz.) March 29.—During the past three days rains have fallen all over Central Arizona, and there has been snow in the mountains. The rainfall has been a blessing of huge dimensions to the stockmen, who had begun to fear early bankruptcy. There has been a considerable rise in the Verde River, furnishing all the water needed for irrigation, so the dam of the Roosevelt dam, on Salt River, have been closed.

The level of the reservoir is rising rapidly, with the probability that the maximum capacity of the basin created by the great dam will be wholly filled within the next week or two, giving an ample water supply to the farming lands of this valley for the summer and fall, even if the flow of the rivers were to entirely cease.

E. S. DePass has been appointed a member of the Arizona Railroad commission, to succeed M. O. Bickwho will leave April 1 for a new and important railroad position in San Francisco.

E. DePass has been rate clerk for the construction. He is a man with wife experience in freights and passenger departments, in which he has held positions for a number of railroad systems. For a couple of years he was chief clerk in the office of the district freight and passenger agent of the Southern Pacific company at

PROPERTY DISPUTES.

Development of the towns of Winkelman and Ray is being somewhat retarded by doubt concerning title to land within the business sections of both. Last week there was a disturbance at Ray that necessitated the presence of the Sheriff of Pinal county. A section of the business part of the town was fenced in by the Ray Consolidated Company, which covers the ground with its mining claims. A number of persons, who have been fenced by the mining company from the disputed ground claim that their rights have been secured, for surface possession from the Kelvin-Calumet company, which lately sold its mining claims to the Ray Central. So they have cut the fence and have erected tents within.

Monday night, in Phoenix, closed the registration for an election for the issue of $400,000 bonds for the building of a sewer system. Lawyers here say that if the election be proceeded with, it would be invalid, on the ground that many voters entitled to registration had been denied that right under the terms of the advertisement for registration, which limited the right to those whose names appeared on the last tax roll. So it is probable a new election call will have to be issued.

W. G. Tollerson has been elected trustee of the Phoenix school district, and R. F. McFall and J. T. Bone have been reelected members of the High school board. The schools of Phoenix are now under the old district system, having Trustees, and have no connection whatever with the city government.

LARGE ORANGE ACREAGE.

Despite the cold weather of the past winter, the orange acreage of the valley will practically be doubled this year. About 700 additional acres will be set out around Mesa alone, most of the young trees have been brought in from Florida.

Justice Kent has issued a supplementary decision in the Hurley-Mesa case, correcting a number of errors and omissions which appeared in the decision, which sought to determine irrigation priorities for the lands of the cultivated area of the Salt River Valley.

Phoenix has been organized a Salt River Valley Farmers' Union, including five local district unions. Officers has been elected president, and Charles V. Valk, secretary. At Florence, the old Montezuma hotel is being rebuilt at a cost of $25000, for the irrigation of 2500 acres of rich land lying along the Gila

Leave Los Angeles ... Pasadena 8:47 a.m.; ...

$3.00 round trip; ...

$2.05 round trip ... to date of sale.

Our folders tell.

Carloads of Salt River Valley ... daily shipped from Phoenix to ... City, returned the shipper ... a hundred pounds. The lambs ... of extraordinary quality, about ...

Anti-Saloon League of Arizona ... diligently on the Hamilton-... now pending in Congress ... the selling of liquor within ... miles of any Indian reservation in the Territory. The league ... Gov. Sloan for his ... and the Governor is besieged ... letters from saloon interests, ... a number of municipalities, ... it is said, would be seriously ... if saloon licenses should be ... cut.

It has been determined by the County Board of Supervisors to revoke the licenses of several saloons in Phoenix outside of the business part of the city, which will result in doing away with half a dozen isolated drinking places in the tougher parts of the city.

Arizona Packing Company has broken ground for the erection of a cold-storage warehouse in the north part of Phoenix. A third ice plant is now operated in Phoenix, by the W. H. Constable Company. The two factories now operated have entered into a selling agreement, and for a year or so ago, the price was materially raised.

Phoenix now has six theaters, four of them vaudeville and intended for family business. The sixth amusement house has just been completed on Washington street.

INSURANCE COMPANY.

A home capitalized fire insurance company is being organized in Phoenix, under the name of the Arizona Fire Insurance Company, with a prohibitive capital of $200,000, and a surplus of $100,000, backed especially by capitalists connected with the Valley Bank of Phoenix. It is said that not less than 90 per cent is collected annually in premiums for fire insurance, with a profit of $300,000. An increase of information secured by the Northern Arizona city was organized eighteen years, a single year collected $108,000 for premiums, and had paid out only $3000 for losses.

Prescott, summer resort, patterned after the Iron Springs Colony at Prescott, has been located in the Bradshaw Mountains, near the Crown King, by an association of Phoenix capitalists. Within a few months 150 subscribers, including 120 subscribers, have been secured.

Altogether it is a fruitful, inspiring journey through the Sunny Southland and the Santa Ana Canyon. The two hours is made all the more delightful by an hour and 20 drive over Riverside, which affords ample time for visiting the attractions of that city, including a visit to the Observation car (Obs.) at

Leave Los Angeles ... Pasadena 8:47 a.m.; ...

$3.00 round trip; ...

$2.05 round trip ... to date of sale.

Our folders tell.

SANTA FE OFFICE 334 South Spring ... Phone Main ...

—of th

Kite Shape Track

it could truthfully said—

"Can heavenly bounty lavish stores
Of color, fragrance, beauty light
On mortal or immortal sight
In any sphere that rolls arou sun?"

And there h

No Scene Twice S

on the

Kite

Shaped Trac

Altogether it is a fascinating ful, inspiring journey of through the Sunny San Gabriel and the Santa Ana Canyon. two hours is made at Redla an hour and fifty-five minutes erside, which afford ample visiting the attractions of th show places of Southern Ca Observation car (50c) all

Leave Los Angeles 8:20 a.m. Pasadena 8:57 a.m.; return

$3.00 round trip; limit

$2.05 round trip Sundays to date of sale.

Our folders tell.

SANTA FE OFFI
334 South Spring
Phones A8224, Main 720

Santa Fe Santa

TIMELY.

SAVING RAINS FOR ARIZONA.

Stock Has Escaped Destruction.

Rise and Irrigation Dams Are Filling.

Soon to Vote for Bonds for Sewers.

[SPECIAL CORRESPONDENCE OF THE TIMES.]

PHOENIX (Ariz.) March 28.—During the past three days rains have fallen all over Central Arizona, and there has been snow in the mountains. The rainfall has been a blessing of great dimensions to the stockmen, who were begun to fear early bankruptcy. There has been a considerable rise in the Verde River, furnishing all the water needed for irrigation, so the gates of the Roosevelt dam, on Salt River, have been closed.

The level of the reservoir is rising rapidly, with the probability that the storage capacity of the basin created by the great dam will be wholly filled within the next week or two, giving an ample water supply to the thirsty lands of this valley for the summer and fall, even if the flow of the rivers were to entirely cease.

J. DePass has been appointed traffic manager of the Arizona Railroad company, to succeed M. O. Bickers, who will leave April 1 for a new important railroad position in San Francisco.

DePass has been rate clerk for the corporation. He is a man with experience in freight and passenger departments, in which he has held positions for a number of railroad systems. For a couple of years he was chief clerk in the office of the general freight and passenger agent of the Southern Pacific company at Phoenix.

PROPERTY DISPUTES.

Settlement of the towns of Winkelman and Ray is being somewhat delayed by doubt concerning title to lots within the business sections of the towns. Last week there was a disturbance at Ray that necessitated the presence of the Sheriff of Pinal county. The town of the business part of the town was fenced in by the Ray Consolidated company, which covers the ground with mining claims. A number of residents, who have been fenced by the mining company from the disputed ground claim that their rights have not been secured, for surface possession from the Kelvin-Calumet company, which lately sold its mining claims to the Ray Central. So they have cut the fence and have erected it.

Last night, in Phoenix, closed the campaign for an election for the voting of $400,000 bonds for the building of a sewer system. Lawyers here say that if the election be proved illegal, it would be invalid, on account of that many voters entitled to vote had been denied that right under the terms of the advertised registration, which limited the right to those whose names appeared on the last tax roll. So it is probable a new election call will have to be issued.

C. C. Totten has been elected trustee of the Phoenix school district, vice F. P. Duffall and J. T. Bone have been elected members of the High School board. The schools of Phoenix are under the old district system, with five Trustees, and have no connection with the city government.

ORANGE ACREAGE.

Despite the cold weather of the past winter, the orange acreage of the valley will practically be doubled this year, about 700 additional acres having been set out around Mesa alone. Many of the young trees have been shipped in from Florida.

Justice Kent has issued a supplemental decision in the Hurley-Haskell case, correcting a number of the findings and conclusions which appeared in the decision, which sought to determine irrigation priorities for the lands of the cultivated area of the Salt River Valley.

A union has been organized among the Salt River Valley Farmers' Union, which has five local district unions. The union has been elected president Charles V. Valk, secretary. Tempe, the old Montezuma town, is being rebuilt at a cost of $100,000, for the irrigation of 2500 acres of land lying along the Gila River.

Thousands of Salt River Valley sheep were shipped from Phoenix to Chicago, returned the shipper several pounds. The lambs were extraordinary quality, about

The Anti-Saloon League of Arizona is vigorously on the Hamilton-Lodge bill now pending in Congress prohibiting the selling of liquor within the reservation lines of any Indian reservation in the Territory. The league has asked Gov. Sloan for his assistance, and the Governor is besieged with letters from saloon interests. A number of municipalities, it is said, would be seriously affected if saloon licenses should be revoked.

It is determined by the County Board of Supervisors to revoke the licenses of several saloons in Phoenix which are in the business part of the city, the result in doing away with a dozen isolated drinking places in the tougher parts of the city.

The Consumer Packing Company has been granted for the erection of a cold storage warehouse in the northern part of Phoenix. A third ice factory is to be operated in Phoenix, the W. H. Constable Company. The two factories now operating have been in a selling agreement, and a year or so ago, the price was materially raised.

Phoenix has six theaters, four of vaudeville and intended for popular prices. The sixth amusement house has just been completed on Washington street.

INSURANCE COMPANY.

A new capitalized fire insurance company is being organized in Phoenix under the name of the Arizona Fire Insurance Company, with a prohibitive capital of $200,000, and a surplus of $200,000, and a surplus of $200,000, especially by capitalists with the Valley Bank of Phoenix. It is said that not less than $100,000 is collected annually in premiums for fire insurance in the city of Phoenix.

Judge Kent has issued a supplemental decision in the Hurley-Haskell case, correcting a number of the findings and conclusions which appeared in the decision, which sought to determine irrigation priorities for the lands of the cultivated area of the Salt River Valley.

A union has been organized among the Salt River Valley Farmers' Union, which has five local district unions. The union has been elected president Charles V. Valk, secretary. Tempe, the old Montezuma town, is being rebuilt at a cost of $100,000, for the irrigation of 2500 acres of land lying along the Gila River.

Thousands of Salt River Valley sheep were shipped from Phoenix to Chicago, returned the shipper several pounds. The lambs were extraordinary quality, about

The Anti-Saloon League of Arizona is vigorously on the Hamilton-Lodge bill now pending in Congress prohibiting the selling of liquor within the reservation lines of any Indian reservation in the Territory. The league has asked Gov. Sloan for his assistance, and the Governor is besieged with letters from saloon interests. A number of municipalities, it is said, would be seriously affected if saloon licenses should be revoked.

It is determined by the County Board of Supervisors to revoke the licenses of several saloons in Phoenix which are in the business part of the city, the result in doing away with a dozen isolated drinking places in the tougher parts of the city.

The Consumer Packing Company has been granted for the erection of a cold storage warehouse in the northern part of Phoenix. A third ice factory is to be operated in Phoenix, the W. H. Constable Company. The two factories now operating have been in a selling agreement, and a year or so ago, the price was materially raised.

Phoenix has six theaters, four of vaudeville and intended for popular prices. The sixth amusement house has just been completed on Washington street.

INSURANCE COMPANY.

A new capitalized fire insurance company is being organized in Phoenix under the name of the Arizona Fire Insurance Company, with a prohibitive capital of $200,000, and a surplus of $200,000, and a surplus of $200,000, especially by capitalists with the Valley Bank of Phoenix. It is said that not less than $100,000 is collected annually in premiums for fire insurance in the city of Phoenix.

HAD ACNE SIX YEARS

And Poslam Removed All Traces in a Month.

For six years Miss Olive Brown, 397 West Delaware avenue, Buffalo, N. Y., had what some skin specialists termed "acne." "I doctored with some of the best physicians in Buffalo," says Miss Brown, "but instead of improving it became worse. I took massage treatments galore, but with no permanent effect. I used poslam faithfully, and after a month my face has cleared up beautifully without a single scar. However, I still continue to use poslam as a cleanser and preventor, and then, too, it has such a soothing effect."

When a remedy is available like poslam, which in all skin troubles stops itching immediately and accomplishes cures so rapidly and readily, it must be considered "first aid" whenever the skin ails. Eczema in all its many forms is permanently eradicated by poslam, chronic cases being cured in two weeks.

Write to the Emergency Laboratories, 32 West Twenty-fifth street, New York City, and they will send you, free of charge, by mail, in plain wrapper, enough poslam to cure any ordinary case of skin trouble, barber's itch, itching feet, blotches, red noses, inflammations, etc. With this sample alone complexions are cleared over night and pimples banished from the face in two days. At The Owl Drug Co.'s Stores, as well as all good druggists everywhere always carry poslam in the regular sizes at 50c and $2.00.

DEVELOPMENT.

FINE HARBOR HAS PROSPECTS.

PORT LOBOS IS GOAL OF NEW ARIZONA RAILROAD.

Six Automobiles Loaded With Railroad Promoters Are Going Over Proposed Route from Sasco to the Gulf—Colonization Scheme of Two Women—Townsite Laid Out.

[SPECIAL CORRESPONDENCE OF THE TIMES.]

TUCSON (Ariz.) March 28.—Port Lobos, toward which the Red Rock-Silver Bell Railroad will soon be extended, is one of the best harbors on the shores of the Gulf of California. While not a land-locked bay, it affords anchorage for the largest of craft, with deep water not a stone's throw from the beach. It is the northernmost harbor of the gulf, for, only about twenty-five miles above, commence the shallow mud flats that have been deposited by the silt brought down by the mighty Colorado River.

No high ring or dredging will be necessary, for short wharves will permit the loading of steamships of any draught. The port is about 200 miles above Guaymas and possibly about the same distance below the mouth of the Colorado. By no means is it a late discovery, for its advantages have been known and utilized for years past, especially in connection with the development of rich mines that lie to the north and east of it.

Six automobiles, loaded with railroad promoters, surveyors and prospective contractors, are now well along on the journey of 200 miles between Sasco and Lobos, while a small steamer has been started from Guaymas, bound northward with several surveying crews and a number of laborers, together with the supplies needed for a long stay.

COLONIZATION SCHEME.

The Port Lobos townsite will be laid off at once. It is owned by two Kansas City women, Miss Helen Kimber and Miss Nellie Howard, active realty dealers, who have a concession to 1,500,000 acres of land around the bay and in an agricultural district back from the coast. This tract they propose to colonize with American farmers. They have had experience in such matters, both having been for years connected with the land department of the Union Pacific Railroad Company. Already they have made plans for hotels, schools, public buildings and parks that will be necessary to make Lobos a model town. Water for town use and for agricultural purposes can be secured by storage or by pumping, of good quality and in large quantity.

It should not be considered that the railroad will traverse an unproductive country, though it be dry, as is the whole of the Southwest. The line will pass through some of the richest mining districts. On this side of the International line, along its way, lie the famous old Quijotoa mines, the Vail mines, the copper mines of Weldon district and those of the Babaquiveri, all of them to be depended upon for an immense tonnage of ores for the Sasco smelter.

The line will also cross a stock grazing country, near La Osa, and near the great ranch of Col W. S. Sturges, one of the leading citizens of the Southwest, who has worked for many years for the building of a railroad along the line that now has been accepted. Col. Sturges first came to the Southwest as manager of mines below the border and is probably better informed concerning the region than is any other American.

EASY CONSTRUCTION.

Practically no engineering difficulties will attend construction of the new Arizona, Mexico & Gulf Railroad. About all the hills on the route are of the "butte" variety, readily skirted. The only stream of consequence to be crossed is the Altar River, and that is dry for the greater part of the year. The right of way already is secure, in the shape of a concession from the Mexican government, and there can be no fear of any obstruction from the Southern Pacific Company, which now has no competition in Western Mexico.

As the new road will furnish an outlet for most of the larger copper mines of Arizona, Port Lobos will probably soon be known as one of the most important shipping points of the Western Coast, handling coke, coal, oil and merchandise, bound into Arizona and copper bullion bound outward. This trade will become the more important with the completion of the Panama Canal, giving ready access to the Atlantic Coast and to Europe with the lowest possible freight charges.

Bullock's
Broadway at Seventh

New White China. Think of 50-Pc. Dinner Sets $10.50

—72-piece special sets $13.65.
—And 100-pc. dinner sets $18.25.
—It's the beautiful White La Reine shape. A queenly style, a queenly quality, a queenly value.
—Prices, the result of merchandising activity always at work in your interests.
—Buy dinnerware at Bullock's Wednesday, where dinnerware is a specialty.

9x12 ft. Brussels Rugs Wednesday's Great Feature $11.50

—9x12 Tapestry Brussels Rugs, in fine floral and oriental colors. Heavy weight. While they last—4th Floor, $11.50, Wednesday.
9x12 Art Squares, $7.95. 9x12 Grass Rugs, $8.00.
9x12 Rag Rugs, $10.00. 9x12 Axminsters, $23.50.
And 9x12-ft. velvet rugs at $18.50. Other rug values of magnitude. Fourth floor, Wednesday.

6 8-Inch Bleached Linen Damask Wednesday at 85c Yd.

—A special feature of special features. A quality linen at such a low price, that if we could put it here so you could feel it and see what an effective pattern it is, not one yard would be left by 9:30. Spot design, Grecian border—
—Way under worth; the best Damask value we have been able to put out; 85c yard. 62-inch at 75c yard. ½ Napkins, at $1.50 Dozen. ¾ Napkins at $2.00 Dozen.

Unusual Values in Lace Curtains at $2.75 Pr.

—Fine heavy French Imported Net Curtains, with real Cluny and Battenberg edges. Rich enough, pretty enough for any room in the house. Extraordinary values to make large buying Wednesday. 4th floor, $2.75.

EXPANSION.

SCHOOL EVENTS IN HOLLYWOOD.

INSTITUTION IS ACCEPTED AND CORNER-STONE LAID.

Dual Affair Takes Place and Los Angeles Board of Education Gets Formal Possession of Valuable Property—Students Hear Several Addresses and Are Given Advice.

There was a dual educational event at Hollywood yesterday afternoon—the formal acceptance of the Hollywood Union High School by the Los Angeles Board of Education, and the laying of the corner-stone of the auditorium. While the Board of Education assumed jurisdiction some time ago of the Hollywood Union High School, technical questions, involving the money raised by a bond issue to cover the erection of additions, were only recently adjusted to the satisfaction of the outlying school districts, namely, Colegrove, Los Feliz, Lankershim, Coldwater and Laurel.

A temporary platform had been built in the unfinished auditorium on Highland avenue, and on this the speech-making occurred. And while practice was hammering joists and building brick walls for the domestic and fine arts building near by, theory was expounding to the student body which occupied improvised seats.

Prof. W. H. Snyder, principal of the High School, began the ceremonies with a description of the auditorium, domestic and fine arts building, science hall and manual training shops, which, when complete, with the six and one-half acres bought for an athletic field, will represent an investment of about $210,000. He was followed by Col. J. J. Stedman, president of the retiring Hollywood Union Board of Trustees, who, declaring that the trend of education today is toward the practical, went on to say that it is the hope that the Los Angeles Board of Education "will continue to encourage all athletic sports which are wholesome and which tend to the proper physical upbuilding of the students; that you will discourage caste conditions between the rich and the poor, and the founding of secret school societies and solidarities, which the experience of the past has proven so detrimental to the growth and maintenance of the proper school spirit."

In a characteristic speech, Joseph Scott, president of the Los Angeles Board of Education, talked straight from the shoulder, advising the boys to not dwell on the thought that they are going to be better off than their fathers, because they won't have to work for a living. "If you have got to work for a living," he said, "you will have a whole lot better chance of success in the race than the fellow who has not." To the girls he said: "Avoid the heartaches which come with being social successes. You talk to a poor worn-out mother or mother-in-law who has been in the business and you will find how wearied she is of her occupation."

Mingling wit and philosophy, drawing lessons from the talks of Col. Roosevelt to the Soudanese students, wherein the spirit of civil and religious liberty was elucidated, Mr. Scott summed up the kernel of his talk, namely, that the life of the boys and girls today is absolutely worth while.

The corner-stone was laid by Col. Stedman at 3 o'clock, which concluded the ceremonies. The High School pupils furnished vocal and instrumental music, and, adjourning to the High School, the plans of the new buildings were inspected by the visitors. One feature of the domestic science hall is a model flat which will be taken apart every week by two student girls, set up, decorated, the furniture placed, and a dinner cooked for their parents.

The speakers' platform was occupied by the members of the Los Angeles Board of Education, the Hollywood Union Board of Trustees, ex-Gov. John L. Beveridge of Illinois, who is a resident of this city; former United States Senator Cole, and Hon. Eugene A. Rowland, A.M., trustee of Colgate University, New York, a tourist.

Mrs. E. H. Harriman is credited with being the largest contributor to a $50,000 fund which has just been presented to St. George's Episcopal Church, Hempstead, N. Y., for building a brick gymnasium, in connection with the parish home. Mrs. Harriman's gift was in memory of her husband, who was the son of the Rev. Orlando Harriman, and was born in the rectory here.

Established 1847.

Allcock's POROUS PLASTERS

Apply Wherever there is Pain.

Pains in the Back *Allcock's Plasters* have no equal. Strengthen Weak Backs as nothing else can.

Pains in the Side *Allcock's Plasters* relieve promptly and at the same time strengthen side and restore energy.

Allcock's Plasters can always be distinguished by their fine balsam odor; this comes from the *Frankincense*, which has remarkable curative qualities.

When you need a Pill TAKE A **Brandreth's Pill** (Est. 1752.)

For CONSTIPATION, BILIOUSNESS, HEADACHE, DIZZINESS, INDIGESTION, Etc. Purely Vegetable.

Going East via San Francisco and the Overland Limited

Permits a stop at San Francisco for a review of the marvelous rebuilding since the great fire four years ago, and the luxury of traveling East on the perfection of railway train equipment. From Los Angeles to San Francisco the "Shore Line Limited," daylight flyer, and the "Owl," limited, at night, are run especially for first-class travel. For particulars see agents of

Southern Pacific

Los Angeles Offices, 600 South Spring, Corner Sixth and Arcade Depot, Fifth St and Central Ave. Pasadena, 148 E. Colorado St.

Clean-Up Sale Of Braids

550 pieces, at two prices. Entire floor stock of leading wholesaler—at less than actual cost of production. It's a chance for women, who are economically inclined, to save big money. Make your own hat—for a fraction of what you'd pay for one ready trimmed. Yeddo—plain and fancy straw braids included in the sale. Latest spring styles.

5c a Yard or 50c a Bolt

—250 pieces of Braids in this lot. Plain edge. Three patterns to choose from. One inch wide. Every wanted color—including champagne, navy, burnt, gray, Alice, old rose, brown—and plenty of black. Braids that would be $1.00 a bolt regularly.

7½c a Yard or 75c a Bolt

—300 pieces in this lot. Finished with fancy edge. One and a quarter inches wide. Three patterns. Same colors as first lot. All bolts contain 10 yards. Regularly $1.50 a bolt. You pay 75c a bolt—or 7½c a yard. Come prepared for surprises—and come early.

Above prices are for today and Thursday—two days.

SCOFIELD MILLINERY CO.
737 SOUTH BROADWAY.

STRYKER'S KITCHEN SOAP SAN FRANCISCO

CLEANS EVERYTHING

Grimy pots, pans, kettles, sinkboard—everything with the taint of dirt—becomes quickly clean and bright under its magic touch.

Ideal Toilet Soap For Mechanics

It removes the grease and dirt quickly, effectively, and, unlike any other quick-action soap, it keeps the hands perfectly soft and white.

Stryker's Kitchen Soap is no new untried product, but has been in constant use in the best homes in San Francisco for a quarter of a century. Try it and prove its vast superiority over any other kitchen cleaner.

Most grocers sell it—Big cake. 5c

HOLMES & STOCKARD,
351 E. Second, Los Angeles. Main 3383, A6257.

NEWTT ADV. CO

DR. CHARLES FLESH FOOD
THE GREAT BEAUTIFIER

Is a sure remedy for Hollow Cheeks, a scrawny neck, thin shoulders and arms as well as "crow's-feet" about the eyes and lines around the mouth.

FOR DEVELOPING THE BUST

and to restore those shrunken through nursing or sickness, making them plump and rounding them into a beautiful contour, nothing equals this wonderful preparation.

ON SALE AT
THE OWL DRUG CO.

FREE. Just send us your name and address plainly written and we will send you a small sample of our Flesh Food, together with our useful little book, "Art of Massage," which explains by illustrated lessons just how to care for your face and form.

Dr. Charles Flesh Food Co.
752 Fulton St., Brooklyn, N. Y.

BRENT'S
712-714-716-718 So. MAIN ST.
THE GREAT CREDIT HOUSE.
Real Spot Cash Prices
EVERYTHING FOR THE HOME
Furniture—Rugs—Stoves

Hoffman's Millinery
435 SOUTH BROADWAY.

Rid of Her Fat

Used Rengo. A trial package free to all. It is perfectly safe. You eat it like fruit or candy and easily and safely reduce your fat a pound a day.

For sale by all druggists at $1.00 per full sized box, or by mail prepaid, by The Rengo Co., 1017 Rengo Bldg., Detroit, Mich., 50c trial package free by mail on receipt of 10c in stamps or silver.

MEN'S SUITS MADE TO ORDER SCOTCH TAILORS $15

For All Kidney AND Bladder TROUBLES

There is Nothing on earth like **Bouvier's Buchu ..Gin..**

Beware of Imitations

Always ask for and demand Bouvier's

TEMPORARILY.

ATE BRIEFS TO BE FILED.

cal Hearing of Complaint by Growers Ends.

uit Men and Railroads in Optimistic Mood.

mmerce Commission Will Meet in May.

he hearing of the complaint of the us growers against the railroads nished and Commissioners Prouty Lane soon will return to Washton, D. C., to consult with other mbers of the Interstate Commerce mmission in regard to the case.

ommissioner Prouty, in closing the dence yesterday afternoon, ruled t the complainants' brief be filed h the commission and copies served n the defendants April 18.

ttorney Norton of the Santa Fe, o also represents six other roads, Attorney Durbrow of the Southern cific, will have until May 7 to file ir answering briefs with the comsion.

The case will be argued May 11 in ashington, before the entire comsion.

ttorney Durbrow will write his ief in San Francisco, Norton will his part in Chicago, while Attorney ll, for the complainants, will pre- re briefs in Los Angeles.

When the final decision of the comsion is made known, those who are a position to know the facts are pecting a compromise.

THREE CONTENTIONS.

In a word, the contention of the ippers has been: First, that the railads should not be permitted to return e rate on lemons from $1 to $1.15; cond, that the rate on oranges of .15 is excessive and should be low- ed; third, that the refrigerating arge of $62.50, between Los Angeles d Chicago, it too high and that the anket rate of $30 on pre-cooled and e-iced fruit also is too high.

The railroads have contended that e $1.15 rate is just for both oranges d lemons, that the refrigeratihg rate $62.50 is just and that the $30 on e-cooled fruit also is about right. An attorney who is interested in the se said last night:

"The railroads have not claimed that e $30 rate on pre-cooled and pre- ed shipments is correct, this rate as simply a make-shift while the atter was being settled. One thing sure. We have shown in our testiony: First, that the shipments of uit made pre-cooled must be re-iced the way East for our own protection. Common law makes us reponsible for the goods we carry and e must protect ourselves against amage. That requires us to maintain ing stations along the line. Every ar must be inspected and re-iced hen occasion demands.

"We must be paid for this service. f the commission should rule that the ig shippers are entitled to handle heir own shipments direct through nd do their own icing the little fellows n the trade will be discriminated gainst and the big growers will freeze he little ones out of the market.

"The matter of rate, whether or not shall be $1.15 on oranges and lemons like, is for the commission to judge. One thing sure, we have introduced estimony which shows that the Californla grower is at no disadvantage n the eastern market, either against he Italian or Florida grower.

"The pre-cooling proposition is the main point of issue and it is on this hat the complainants have based heir case, practically entirely. We expect to win out in the question of rates and also expect that the commission will fix an equitable rate for icing and refrigeration charges, both on pre-cooled and pre-iced fruit, and that which moves under straight refrigeration."

TRANSPORTATION COST.

Up until noon yesterday the railroads spent the time in bringing out additional testimony in regard to the cost of transportation, which the shippers tore into shreds to the best of their ability.

James Peabody, statistician for the Santa Fé, was put upon the stand and gave testimony following in general character that of Statistician Butler, of the Southern Pacific, yesterday.

Peabody admitted that the returns for handling of oranges and lemons was greater than that for handling other kinds of freight, but stated that the service rendered was also greater. He also stated that nearly half of the west-bound fruit cars were loaded on the Santa Fé lines.

MASSIVE LEGAL DOCUMENT.

One of the largest legal documents ever filed in the Los Angeles office of the State Supreme Court was handed to Clerk Dunlap yesterday. It contained 1602 pages, not including half a dozen extra covers, which were utilized for the names of about forty attorneys who represented about as many more interested firms, corporations, or individuals. The document was a transcript on appeal taken in the name of the California Portland Cement Company et al., as plaintiffs and respondents, with the Wentworth Hotel Company as the defendant. The appeal was taken from Judge Wilbur's court and involves the many claimants connected with the construction of the big Wentworth Hotel project at Oak Knoll near Pasadena.

VOTERS WILL BE SHOWN.

Facts on stereopticon slides that will give the people of this city a real idea of the great growth of the shipping business of San Pedro harbor, and also of the magnificent progress made on the Owens River Aqueduct, are being prepared under the supervision of Secretary Wiggins of the Chamber of Commerce. There will be four dozen of slides, which will show scenes at the harbor and on the aqueduct. These views will be used in the coming bond election, when the voters will be asked to vote bonds for improvements at the harbor, and also for further improvements on the aqueduct work.

UNDELIVERED TELEGRAMS.

Undelivered messages are at the Western Union office, First and Spring street, for Feits Weemer, Miss Kitty Ferguson, William J. Steele, Mrs. Edw. T. Willis, Mrs. E. Moons, J. E. Peery, H. C. Landrain, Charles N. Ocain, Paul Menzel, George Memsic, C. J. Majors, E. Herrman, T. L. Clark and Tomas Larsen.

FOR MAINTENANCE.

Mrs. Eva F. Pitzer has filed suit in Justice Stephens's court to recover on a contract for separate maintenance into which she entered with her husband, C. C. Pitzer, nearly a year ago. She asks for $273, which she declares

THE PUBLIC SERVICE.

(Continued From Second Page.)

disposed of it among his wife, children and intimate friends, who would be natural recipients of his bounty."

COURTHOUSE NOTES.

BREVITIES MISCELLANEOUS

PRICE CASE POSTPONED. On account of the illness of Jessie Mosure, an important witness for the prosecution of the case against W. R. Price the Long Beach promotor, the further hearing of the matter was postponed in Judge Willis court yesterday for one week. Miss Mosure was a stenographer in the employ of Dr. Price at the time he sold the shares of stock in the National Gold Dredger Company to Miss Mary J. Helm, the prosecuting witness in the pending criminal action.

DANFORD CASE GOES OVER. On account of the absence from the city of the attorney of W. J. Danford, the disbarred lawyer, who was convicted of forgery by a jury in Judge Davis' court, the matter of hearing the argument for a new trial and sentence of the convicted lawyer, went over until tomorrow.

ALLEGED FALSE PRETENSES. Judge Hutton yesterday heard the action brought by R. A. McCoy against W. A. Glasscock, et al., doing business as the Puritas Coffee and Tea Company, to recover $500 alleged to have been paid the defendants for a tea and coffee route in this city. It was alleged that false representation had been indulged in regarding the value of the route, and that instead of McCoy being able to clear $30 a week in the business, he could get nothing worth speaking about.

INCORPORATIONS. Articles of incorporations were filed yesterday by the Pomona Construction and Supply Company, capital stock, $10,000, incorporators, H. Charles Judge, J. F. Donnell and Charles S. Older, subscribed, $30; Employer's Mutual League, incorporators, J. W. Black, C. Wessner, R. P. Hess, Con Hughes and Herbert Von Hoenhorst; Packels-Bishop Desk Company, capital stock, $25,000, incorporators, Gus. H. Packels, Carter R. Bishop and H. R. Bishop, subscribed, $5100, Sawtelle Livery, Feed and Fuel Company, capital stock, $10,000, incorporators, F. J. Finch, A. J. Stoner, George Wiseman, D. L. Allen and L. D. Loomis, subscribed, $1000; Phoenix Home Builders, capital stock, $100,000, incorporators, G. R. Parsons, J. M. Morris, P. R. Fullenwider, F. Escallier, jr., B. H. Reeb and J. R. McCleery, subscribed, $855; Fractional Twenty-five Oil Company, capital stock, $150,000, incorporators, Walter Briscoe, J. W. Brooks and Harry Hickman, subscribed, $3.

MACHINERY CASE. Judge Moss and a jury are hearing the complaint brought by the Santa Gertrudes Irrigation Company against Walls, Ballie & Co. et al., to recover $1,250 alleged to be due for machinery that it is charged was removed from the plant of the plaintiff company two miles south of Whittier. It seemed from the testimony that the defendants were builders of pumping plants, and that they had constructed such machinery on the ranch of the plaintiff; that through some accident the plant became disabled and it was necessary for the builders to do considerable repairing to make it work. The plaintiff refused to pay the bill for the work, claiming that under the contract the company was obligated to make the repairs, whereupon, it is alleged in the complaint the defendants entered upon the premises and proceeded to take therefrom some of the machinery. The action is to recover the value of that machinery.

BIG GRAIN SUIT. In the action brought by George W. Garner against J. H. Pankey, to collect for a crop of grain on about 700 acres of land near San Pedro, Judge Willis yesterday found for the plaintiff. Garner accepted notes for part of the purchase price, but Pankey resisted payment on the ground that the land acreage was not as large as represented by Garner. The court found that no guaranty as to acreage had been made, and that the defendant had ample opportunity before buying to measure the tract of land. About $10,000 was involved in the suit.

THE SOMMERS CASE. The argument in the case brought by Rose Sommers to recover $52,000 from the Los Angeles Railway, by reason of the killing of her son, Thomas Sommers, will begin in Judge Bordwell's court this morning, a non-suit having been denied by the court.

SON'S PETITION. Charles H. Allen filed a petition in the Superior Court yesterday, asking that he be appointed administrator of the estate of his father, John M. Allen, who died in this city, March 7. The value of the estate is given as $55,000.

ALLEGED BREACH OF COVENANT. Catharine Gollmer and Anna M. Gilkey brought an action against the German-American Savings Bank and the State Mutual Building and Loan Association, for the possession of the property known as No. 223 South Spring street. It is alleged on the part of the plaintiffs, that there had been a breach of the covenant originally, entered into with the Union Bank, in regard to sub-letting some of the building.

DAMAGE ACTION. Fred Ballerino sued H. J. Crawford, yesterday, for $2750 damages, on account of injuries alleged to have been suffered by being knocked down by an automobile driven by the defendant. The accident occurred March 3. Ballerino was on his motorcycle when the accident happened.

THE INFERIOR COURTS.

FRUIT DEALERS SWINDLE MANY.

SELL STANDS THAT WILL HAVE TO BE REMOVED.

Deputy City Prosecutor Issues Warnings to Prospective Purchasers of Small Businesses Which Will Be Barred from the Streets and Hallways by New City Ordinance.

Scores of men and women are being swindled by unscrupulous fruit dealers who are selling stands within the fire restriction limits before such stands are barred by the new building ordinance which goes into effect April 17.

The warning of this form of swindle came yesterday in reports to Deputy City Prosecutor Reeves. He immediately took steps to prevent further swindles by issuing warnings to prospective purchasers.

On April 17 the new building ordi- [illegible] effect. The chief the removal of all fruit stands within the restricted district. All stands, unless actually occupying buildings will be removed at that date. The owners of these stands know this will occur and many of them are endeavoring to get rid of their holdings at profit at the present time.

"There have been many instances reported of sales and attempted sales," said Reeves yesterday, "and there ought to be a stop put to it. These fruit men know that they will have to move on April 17. They are endeavoring to make good sales, representing the places as most desirable locations. They are clear in this respect, for the locations may be good at the present time, but will not be after April 17.

"Stands that would ordinarily be worth $250 or more are being sold for $50 or $60 and there are men and women with only a small amount of money to invest who are literally jumping at the chance to get in on a profitable piece of property at the unusually cheap rate.

"These people ought to know that they are buying something that will be valueless in three weeks."

Dogs Are Poisoned.

Adam Dixon Warner, lately returned from his labors in behalf of the anti-liquorites in the Chicago crusade, yesterday sought information from the city prosecutors relative to the best manner of treating a dog poisoner who is working his subtle art on the canines of Highland Park.

Mr. Warner lives at Avenue 66 and Pasadena avenue. He owns a fine Scotch collie. Recently a number of dogs have been poisoned in the vicinity of Warner's home and Monday, while being held in leash, the collie picked up a piece of poisoned meat with painful results.

Chicken Thief Sentenced.

Fred Strong, charged with stealing chickens from five homes in the neighborhood of Ninth and Alvarado streets was given a sentence of ninety days on the chain gang by Justice Rose in the Police Court yesterday after being convicted. Strong took only high-grade fowl and hid them in a sack.

Watchman Hosick captured him and the loot after a hard chase.

Greene Case Postponed.

Dolph M. Greene and George M. Clark, charged with conspiracy to defraud, will be tried May 26 in Justice Williams's court according to the agreement of a postponement yesterday. F. D. Kane, the complaining witness, stated that he would have to leave immediately for the East with the body of his wife and that it would be two months before his return. The postponement was accordingly granted.

LOVE WANES.

BROTHERS SHOW BITTER FEELING.

ACCUSATIONS COME SWIFTLY IN THE COURTROOM.

Arson, Forgery and Diamond Theft Are Mentioned in Case Filed to Collect Board Bill and Handwriting Experts Will Be Called to Settle Question of Signature.

Brother was arrayed against brother in Justice Summerfield's court yesterday in a suit in which were involved accusations of arson, forgery and diamond thefts. The courtroom scene was enlivened by fiery remarks interspersed by the woman members of the contesting families.

The plaintiff was B. L. Layton, who sought to collect a $186 board bill from his brother, J. H. Layton, and his wife. A cross-complaint in which the defendant set up a note for $305, which had been partly paid, was among the files.

The Laytons had apparently been on friendly terms for a number of years, as was shown by letters which were introduced. The defendant went to the desert and his wife took up her residence with the plaintiff's family. Less than a year ago her diamonds and most of her wardrobe disappeared. A search warrant was procured for the home of B. L. Layton, but nothing was found.

The plaintiff testified that his brother's wife had incurred a board bill of $186, and that payment had been refused. This also included a charge for laundry.

In defense of himself, J. H. Layton presented a note. In a chorus, his brother and his wife declared this was a forgery and had been "framed up" for the defense of the suit.

The defendant also stated that his brother's grocery stores in Oklahoma, Colorado and California had a habit of burning down, and were well insured. Among the exhibits was a scorched bill from the last store, which showed the defendant's account.

Feeling between the two families was apparently at high pitch, and the court had to admonish those who were not on the witness stand to refrain from talking.

They were so bitter concerning the signature of the note that the court declared he did not care to state whether it was in the writing of the plaintiff, although he was inclined to believe that it was. He granted a continuance until April 4, at which time experts in chirography will be subpoenaed. The defendant will produce numerous documents which B. L. Layton signed and the signatures to which are declared to be identical with that of the note.

WOMAN DOCTOR BANKRUPT.

There were three petitions in bankruptcy filed in the United States District Court yesterday, one of the petitioners, a woman, appearing in a double-header. She was Mrs. Gertrud Steele, a physician and surgeon, who practices medicine with her husband, Dr. David Steele. As the affairs of Mrs. Dr. Steele could not be adjudicated alone, she being a married woman, her husband joined with her in filing a second petition. This showed that the couple have liabilities aggregating $1230 with possible assets of $2500, but H. W. Nixon holds a chattel mortgage on their household goods and furniture for $1000, and Mrs. G. W. Du Bois and Crines H. Du Bois hold judgment over them for $1152. Anthony Beimer, a contractor at San Bernardino showed in his petition that he owes $664 and only has about $190 assets. He owes the Brookings Lumber Company $2014, and the Farmers' Exchange Bank, of San Bernardino.

SECOND TRIAL FOR DOCTOR.

Once more Dr. Frederick Heigh appeared in the United States District Court yesterday, to answer the charge of using the mails for the purpose of sending illegitimate advertisements to women. The case was tried once before in the same court and the jury disagreed. Judge Wellborn presided yesterday. The defendant was represented by Attorney E. P. Drake and Justice H. A. Pierce, while the government's interests were in charge of Asst. U. S. Dist.-Atty Horton. It is expected the case will go to the jury

Let Me Tell You Something

A woman who is sick and suffering, and won't at least try a medicine which has the record of Lydia E. Pinkham's Vegetable Compound, is to blame for her own wretched condition.

There are literally hundreds of thousands of women in the United States who have been benefited by this famous old remedy, which was produced from roots and herbs over thirty years ago by a woman to relieve woman's suffering.

Read what these women say:

Camden, N. J.—"It is with pleasure that I send my testimonial for Lydia E. Pinkham's Vegetable Compound, hoping it may induce other suffering women to avail themselves of the benefit of this valuable remedy.

"I suffered from pains in my back and side, sick headaches, no appetite, was tired and nervous all the time, and so weak I could hardly stand. Lydia E. Pinkham's Vegetable Compound made me a well woman—and this valuable medicine shall always have my praise."—Mrs. W. P. Valentine, 902 Lincoln Ave., Camden, N. J.

Buffalo, N. Y.—"I am writing to tell you that I am pleased with your medicines. I had been sick for a long time with prolapsus. I heard about Lydia E. Pinkham's Vegetable Compound, and I have found that it is the right kind of medicine for me. I felt relieved after taking one bottle and I kept on taking it till now I am well and strong, and am able to do my work."—Mrs. Henry Kessow, 472 Genesee St., Buffalo, N. Y.

Since we guarantee that all testimonials which we publish are genuine, is it not fair to suppose that if Lydia E. Pinkham's Vegetable Compound had the virtue to help these women it will help any other woman who is suffering from the same trouble?

For 30 years Lydia E. Pinkham's Vegetable Compound has been the standard remedy for female ills. No sick woman does justice to herself who will not try this famous medicine. Made exclusively from roots and herbs, and has thousands of cures to its credit.

If the slightest trouble appears which you do not understand, write to Mrs. Pinkham at Lynn, Mass., for her advice—it is free and always helpful.

CALIFORNIA-STANDARD OIL COMPANY

owns and controls three separate bodies of oil land, it has a lease with option of purchase on two separate tracts of 100 acres each, and another of 640 acres is absolutely owned by the company. There is every reason to believe that all this land will produce big wells. ONE 100-acre body will be developed first. It lies in proven territory between McKITTRICK and DEVIL'S DEN. It adjoins TWO WELLS, each producing better than 100 BARRELS per day at a depth not exceeding 700 feet. It is the company's intention to sink one or more shallow wells in order to get on a paying basis, and then to use a part of the income so derived to sink a well to gusher depth. A well is being put down adjoining the 640-acre property. It is in OIL SAND now, with a big FLOW OF GAS. Oil is assured there, which practically assures it on the 640-acre property.

THE COMPANY IS CAPITALIZED FOR $2,000,000, divided into 2,000,000 shares of a par value of $1.00 each. 1,200,000 shares are in the treasury, and the remainder, or 800,000 are POOLED UNTIL SUCH TIME as the PROPERTY is on a PAYING BASIS. The only issue is TREASURY STOCK. Each stockholder has an equal chance. No preferred stock or bonds to give any one an advantage.

We will have oil within sixty days. Our stock will be listed and the price will be from three to five times what you can buy for today. TEN CENTS per share is the price NOW. Out-of-town parties may fill out blank below, inclosing 10 per cent of amount desired and forward at once.

CALIFORNIA-STANDARD OIL COMPANY

309-310 Homer Laughlin Bldg., Los Angeles

....., 1910.

CALIFORNIA-STANDARD OIL CO.,
309-310 Homer Laughlin Bldg., Los Angeles.

I hereby subscribe for.....shares of the capital stock of your company and agree to pay 10c per share as follows: 10 per cent. or.....dollars herewith, and the balance, or.....dollars on call of company

Name .....

Address .....

BUY OF THE EXCLUSIVE VICTOR DEALERS

Free Recital at Our Warerooms Wednesday Evening, 8 o'clock. All the new April Records played for your benefit.

The steady and substantial growth of our Talking Machine Department has convinced us more than ever that we are serving the public better and maintaining our own high standard better by carrying Victors only, but carrying everything pertaining to Victors from Needles to the $500 Auxetophone.

Our department is on the ground floor. No stairs to climb. No elevator to find.

If you have a Victor or any talking machine, but have lost interest—or if it is out of repair—come in and see our Talking Machine experts. They will make repairs without charge and show you some wonderful improvements recently made in the recording process. Buy two or three of the new records and you will get the interest on you investment again—take more pleasure than you did when you first bought.

Don't fail to see the new $25.00 style machine—hear the new records.

DO IT TODAY!

PIANOS

Are You Going To Miss This?

Today and tomorrow—your last opportunity to buy one of these BARGAIN PIANOS from an old reliable house—cash or time.

We could not keep this up the year around, if we had the inclination to run sales, (which we have not) as good used pianos are scarce and the only way to make anything on them at prices we are quoting is to sell a lot of them in a few days.

We have a FISCHER, CONOVER, KNABE, STEINWAY, ARION, BORD, HENSCHEL, LINDEMAN & SON, SHONINGER, STECK, left at $50.00 and up, terms to suit.

Come and see us while they are on sale.

The Wiley B. Allen Co.

416-418 SOUTH BROADWAY.

Other Stores: San Francisco, Oakland, San Diego, San Jose, Sacramento, Eureka, Phoenix, El Paso, Portland, Redlands, San Bernardino, Santa Barbara.

THE PLACE TO BUY TALKING MACHINES AND RECORDS

Your Health Restored

When all other methods fail, correct Chinese herbal methods will restore you to health. Dr. Lum Wing Yue is Los Angeles' leading Chinese physician. He has had thirty-five years of successful experience on the coast alone. His methods never fail unless the patient's condition is absolutely beyond human aid. The secret of Dr. Lum's success is his unerringly accurate diagnosis of disease. By the pulse method (used successfully for 2000 years by Chinese doctors) Dr. Lum is able to determine the CAUSE of your trouble. When one's case is ascertained, the treatment and ultimate cure is simply a matter of detail. The treatment is simple and pleasant. Come today and have a free pulse diagnosis. No questions will be asked—and all symptoms will be correctly told. Dr. Lum has a special recommendation from the Consul General of San Francisco, Hsun Ping Chen.

DR. LUM WING YUE

819 SO. HILL ST.

Phone F2541. Hours 9 a. m. to 8 p. m.

CANCERS CURED

WITHOUT KNIFE OR PAIN OR PAY UNTIL CURED

HUNDREDS OF TESTIMONIALS FROM PEOPLE WHO WILL WRITE YOU THAT WE SAVED THEIR LIVES

BOOK sent FREE. PRINTED GUARANTEE

THIRTY-SIX YRS. CURING CANCERS

Head Physician

We cure other diseases on same terms. CANCER NEVER PAINS until last stage. Come while it is small, before it poisons deep or attaches to bone. We refuse hundreds who wait too long. A Tumor or Lump IN WOMAN'S BREAST IS OFTEN CANCER, AND IF NEGLECTED IT WILL POISON GLANDS IN THE ARMPIT AND FATAL RESULTS FOLLOW QUICKLY.

ADDRESS DR. S. R. CHAMLEY FOR THE FREE BOOK

Offices 745 and 747 S. Main St., Cor. 8th, Los Angeles, Cal.

Kindly SEND THIS to Some One With CANCER

The Bootery SMART SHOES FOR WOMEN 432 Broadway

HE EXCLUSIVE
R DEALERS

t Our Warerooms
Wednesday Even-
new April Records

f our Talking Machine De-
n ever that we are serving
r own high standard better
ng everything pertaining to
uxetophone.

d floor. No stairs to climb.

king machine, but have lost
me in and see our Talking
repairs without charge and
ments recently made in the
rds of the new records and
vestment again—take more
t bought.

00 style machine—hear the

AY!

NOS

Are You
Going To
Miss This?

ow—your last opportunity to
ARGAIN PIANOS from an
-cash or time.

ep this up the year around, if
tion to run sales (which we
sed pianos are scarce and the
anything ow them at prices
to sell a lot of them in a few

NOVER, KNABE, STEIN-
HEL, LINDEMAN & SON,
$50.00 and up, terms to suit.

re on sale.

B. Allen Co
PIANOS
ROADWAY.
San Diego, San Jose, Sacramento,
Portland, Redlands, San
ta Barbara.
MACHINES AND RECORDS.

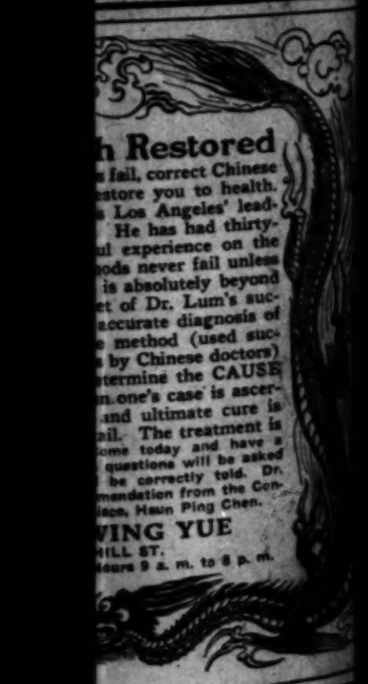

h Restored
fail, correct Chinese
estore you to health.
Los Angeles' lead-
He has had thirty-
ul experience on the
ods never fail unless
is absolutely beyond
et of Dr. Lum's suc-
accurate diagnosis of
method (used suc-
by Chinese doctors)
termine the CAUSE
n one's case is ascer-
and ultimate cure is
ail. The treatment is
ome today and have a
questions will be asked
be correctly told. Dr.
mendation from the Con-
ice, Haun Ping Chen.

WING YUE
HILL ST.
ours 9 a. m. to 8 p. m.

S CURED
NIFE OR PAIN
NTIL CURED
TESTIMONIALS
O WILL WRITE YOU
D THEIR LIVES
RANTED GUARANTEE
URING CANCERS
ases on same terms.
PAINS until last
e it is small, before
attaches to bone.
rds who wait too
Read Lady
Lump.
WOMAN'S BREAST
LECTED IT WILL POISON DEE
RESULTS FOLLOW QUICKLY.
LEY FOR THE FREE BOO
Chanley Bldg., LOS ANGELES, CAL.
ome One With CANCER

SMART SHOES FOR WO
432 Broadway

REMEMBRANCE.

RECIPIENT OF GREAT TRUST.

President Picks Cosy Job for Friend's Widow.

She Signs His Name to Lists of Land Patents.

Husband an Associate of Mr. Taft in Philippines.

[SPECIAL CORRESPONDENCE OF THE TIMES.]

WASHINGTON, March 24.—President Taft has just delegated the authority to affix his official signature to a woman, the widow of a former comrade in the government service in the Philippines. There is in the post the incident of great trust, and the novelty of the delegation of an unusual authority. But, back of it, there is more. There is an insight into the intimate side of the character of the Chief Executive, a side that is large in its remembrance of old friends and its loyalty to them.

The woman in question is Mrs. James A. Le Roy. The duty that is assigned to her is that of affixing the signature of the President to the patents issued by the Land Office. Of these there are some 800 a month. This many times in each thirty days will Mrs. LeRoy write the name of the President. This is her sole duty and when it is finished she may darn the stockings of her children or perform any other task that her personal desires may create.

When Mr. Taft first went to the Philippines there crossed over on the same boat James A. Le Roy and his young wife. Mr. Taft came to know them well. Later Mr. Le Roy was secretary to Dean Worcester, one of the Philippine commissioners. But, before leaving the States, Mr. Le Roy had been a newspaper man in Detroit and other Lake cities and a correspondent in Washington. Because of this it devolved upon him to hand out the news of the administration of the islands. In those years he was known as the Associated Press man of the Philippines.

Later Mr. Le Roy's health failed and he returned to the States, going to New Mexico to recuperate. From this

Mrs. James A. Le Roy,
Selected by President Taft to sign his name to Land Office patents.

was appointed to a place in [illegible] service and served the [illegible] Mexico for some years and finally died of tuberculosis.

Le Roy and the three little [illegible] had come on in the meantime returned to their original home [illegible], Mich. Yet the Chief never lost sight of them. [illegible] time he had been quietly on [illegible] for a easy post in which he [illegible] all the widow of his former

[illegible] vacancy occurred in the [illegible] that not only served the [illegible] least a particular significance in the appointment because of [illegible] of the service that was to

Le Roy accepted the preferred [illegible] was this week installed and [illegible] performing the tasks in

...Y MEANS HOSPITAL.

...Loses Foot, Wagon Injures Auto Hits Boy and Car Strikes Miner.

...n get home from work was, ...evening, again the cause of ...persons being sent to the Re... Hospital, one of them, William ... so seriously under a street ... it was necessary to amputate

... who is a gardener living at ... Hewitt street, tried to swing ... front end of a moving street ... corner of Prospect street and ... avenue. He missed his hold ... was so great that it threw ... the wheels, which crashed

...son, a Mexican laborer who ... Hewitt street, a block from ..., was crossing the street ... corner of First and Hewitt ... he was run down by one ... of the Cudahy Packing ... His left clavicle was broken. ...Manager of No. 822 West ...5 years of age, a tailor's ... in crossing the street at ... Third and Flower streets ... front of an automobile ... B. Dunsmore of No. 164 ... Angeles street and sus... bruises and abrasions ...ulders, face and knee.

... a miner living at No. ... street, was knocked ... street car while crossing ... of First street and ... sustaining a deep laceration

W.B. Reduso CORSETS

LARGE women find the REDUSO the most comfortable, sensible and durable corset they can wear. Unaided by harness-like attachments, bands or straps, it reduces measurements of hips and abdomen from one to five inches.

REDUSO, Style 770 (*as pictured*) Medium high bust, incurved waist long over hips and abdomen. Durable coutil or batiste, tastefully trimmed. Three pairs hose supporters. Sizes 19 to 36. **Price, $3.00**

REDUSO, Style 774. For tall, large figures. Construction similar to Style 770. Made of the superb "Diamond Cloth," daintily trimmed. Three pairs of hose supporters. Sizes 19 to 36. **Price, $5.00**

W. B. NUFORM Corsets are the finest one can buy at a popular price. Desirable models for every type of figure.

NUFORM, Style 478 (*as pictured*) For average figures. Medium bust, incurved waist, extra skirt length. Durable coutil and batiste lace trimmed. Supporters attached. Sizes 18 to 30. **Price, $1.00**

Numerous attractive NUFORM models from $1.00 to $5.00.

SOLD BY ALL STORES.

ROBINSON BROS., Wholesale Agents 2nd and Mission Sts., San Francisco.
WEINGARTEN BROS., Makers, New York

HIS FAITH IS STRONG.

Florida Capitalist Makes Large Investments in Local Gilt-edged Business Property.

Emory P. Skinner, a Florida capitalist who has lost his heart to the Pacific Coast Southland, yesterday added to his already extensive realty acquisitions in Los Angeles by concluding the purchase of the two-story building at Nos. 129-133 South Spring street, occupied by Lowman & Co., clothiers. The holding has a frontage of 51 feet by a depth of 160 feet. The price paid was $120,000. The seller, Sheda Lowman, was represented in the deal by Mines & Parish, while Mr. Skinner dealt through W. Ross Campbell.

The Lowman Company has taken back the property under a five-year lease at a rental which pays a very satisfactory rate of interest on the investment. At the expiration of this period it is Mr. Skinner's intention to erect a large and imposing business block on the site.

The purchaser stated yesterday to a representative of The Times that he had faith in the portion of the business section north of Second street as the part of the city whose future value and importance is most sure. He regards the development of the great civic center and the wonderful activity in building on Second street as the most significant realty movements in the city.

Last Sunday The Times reported the fact that Mr. Skinner is to erect a four-story building for the Pioneer Paper Roll Company on Los Angeles street, between Second and Third, a project which will cost him $150,000. About a month ago the Floridan bought the site on the east side of Los Angeles street, near Sixth, which is to be used by the postoffice and sub-station.

SALESMAN COMMITS SUICIDE.

Note Left for Widow Is All That Will Throw Light on Cause for Act.

Despondent over private affairs which he had never mentioned to his most intimate friends, C. Edward Innes, traveling salesman, shot himself through the heart early Tuesday morning in his apartments at the Hotel Hayward. His body was not found until 11 o'clock, when the chambermaid, gaining entrance to the room by means of a pass key, was terrified at the ghastly discovery.

Innes was 45 years of age and represented the Clyde Chemical Company of San Francisco. He was apparently in good health and had shown no signs of worry until his last appearance late Monday night. He retired shortly after midnight. The condition of the room showed that he had evidently walked the floor most of the night. He left a long list of names of people he wanted notified of his death and also a sealed note to his widow who lives in San Francisco. The note will be forwarded and it is hoped will throw light on the cause of Innes' death. The body will be shipped north for burial.

REINFORCEMENTS.

LONG-TITLED AGITATOR.

CROSSES CONTINENT TO HELP RUN LOS ANGELES.

Representative of Machinists' Union Headed for This City—Comes to Join Hands With the Fomenters of Strife Among Iron Molders—Poor Prospects of Trouble.

News comes down the line from Bakersfield by Associated Press to the effect that one wind-jammer, yclept "Vice-President Hannon of the International Association of Machinists of Washington, D. C.," is headed for Los Angeles, "to immediately demand an eight-hour day" for all machinists.

If this statement be true, Mr. Hannon has taken between his molars a chunk that he will find difficult of mastication.

Machinists in this pushing, prosperous town are not paid by the day, but by the hour, with time and a quarter for overtime and time and a half for night work. At present some of the shops are working nine hours and others are working ten hours, the men earning from 35 cents to 40 cents an hour, according to the class of work they do.

The real secret of the coming of Hannon is to reinforce Gunrey and Nolan, who have been spending weeks here trying to force a strike among the molders. Gunrey came to show Nolan how, the latter having made a continuous failure, and now, presumably, Hannon comes to show them both, Gunrey having been no more successful than Nolan.

There is not the slightest reason for the interference of any of these vampires, for work has been steady, without lay-off, for years; the men are satisfied and contented, and the best of feeling exists between employés and employers, and it is unfortunate for all concerned that these trouble-makers should enter upon the era of prosperity and attempt to stir up strife, by which it is possible for nobody to profit.

The employers have all faith and confidence in their men, and the latter have no disposition to break the bond, and there is not the slightest reason to believe that anything of the kind will occur.

Every few days reports are received that some new labor agitator is headed for Los Angeles to start a disturbance, but thus far, the prime ingredient has consisted of atmosphere.

Los Angeles is admittedly the most prosperous, most rapidly-growing, aggressive city on the American continent. She likewise is as widely known as the city where every man manages his own business, while paying the best wages to his employés, and this fact is like a red rag in the face of an infuriated bull from the labor union standpoint. So they seek, out this prosperous, happy city, where work can be pursued with comfort, in "open shops," with open doors, all the year 'round, in the hope of removing its industrial independence, which constantly points, like the finger of scorn, at their continued failures to dictate to the employers of labor. It is safe to assert that more of the men employed in the shops of Los Angeles own their own homes, than in any other city of like population in this country. They are known as worthy and respectable citizens, and prefer to be permitted to enjoy the fruits of their own thrift in their own way.

WON'T PAY FOR EQUIPMENT.

A deficiency in the treasury of the Los Angeles Box and Basket Company baseball team at the close of last season was the basis for a suit tried in Justice Ling's court yesterday. The Dyas-Cline Company equipped the team at the request of H. V. Stapp, who was at that time manager of the company. He did not say anything to his three partners about the expenditure and they refused to pay the bill when it came in after he had severed his connection with the firm.

It's Economy to Buy Pure Water

Puritas Is Absolutely Pure.

When we say Puritas Distilled Water is absolutely pure we mean, first—it is absolutely devoid of vegetable impurity. If you think filters render your water thus pure you are mistaken. The germs left in the water by filters are those most likely to cause disease.

We mean, secondly, it is free from all mineral impurity. Minerals in water cannot be assimilated by the system—they clog the arteries—and tend to bring on rheumatism and kidney troubles.

This absolute purity can be obtained only as we obtain it, by two distillations. The sparkling, refreshing quality of Puritas is due to its being aerated.

Five gallons cost 40 cents. Just telephone Home 10653; Sunset, Main 8191, and we will supply you promptly.

Two Days More

To Purchase Stock in This, the Largest Co-operative Building Company in the World

At $3.10 a Share

Stock will be advanced to $3.15 a share Friday morning, April 1, 1910. To accommodate those who desire to join us, and share with the (over) 4000 stockholders in all

Quarterly Cash Dividends

we have placed for sale 30,000 shares of unissued stock. Not less than five nor more than 1000 shares sold to any one person. You can make a start with as low as the five shares, paying cash $1.00 or more, balance payable weekly or monthly.

Bear in Mind

that if you purchase from the company stock to the value of $500.00 or less, that you are absolutely protected from loss. In case you want to sell your stock, by a guarantee fund held by the Globe Savings bank.

That every share of stock, whether paid for in cash or upon payments, draws the full quarterly cash dividends. That every stockholder shares in all profits of the Company, including the big profits in real estate. That no commissions are paid to any one for selling stock; in other words, that all money you pay in for stock is put to work at once by being invested in land or building.

That no one has ever failed to get their money back on demand. That you are becoming a stockholder in the largest and one of the oldest companies of its kind in the world. That the rate of dividend has been increased from 24% to 26% a year.

Office Open Thursday Night Until 8:30 o'clock

HOMES
LOS ANGELES INVESTMENT COMPANY

333-335-337 South Hill St. Capital and Surplus $3,500,000.00

DESMOND'S

Corner Third and Spring Streets
Douglas Building

YOUNG MEN AND THEIR CLOTHES DESIRES ARE A PARTICULAR HOBBY WITH US. We like the young college and high school chaps who blow in here in their breezy way; who want breezy styles and colors; ultra fashions, extreme models, such as older men sometimes laugh at. Let 'em laugh; we'll put you young men in right; we've got the clothes for it. We'll show you some very snappy suits at $10.00, $15.00, $20.00, $25.00.

Men's Spring Suits
$10 to $50
All Sizes

The time will come with you, if it hasn't come, when, as soon as you think of buying clothes or anything else to wear—hats, shirts, neckwear, etc.—you'll think first of this store, and you will not be entirely satisfied that you've done the best for yourself unless you've seen what we have to offer. As an evidence of our standards we offer you a complete showing of all the new models made by five of the best wholesale tailors in America.

See Our 235 Feet of Show Windows

$2.50, $2.00 and $1.50 Shirts (Broken Lines) On Sale This Week $1

Sole Agency Dunlap Hats. *Ask To See One Of Our $10 Suits.* *Sole Agency Hawes' $3 Hats.*

MOTHER'S FRIEND

A LINIMENT FOR EXTERNAL USE.

One of the most valuable qualities of Mother's Friend is that it safe-guards the future health of the mother. It is a liniment to be applied externally to the body, the use of which lubricates the muscles and tendons, softens the glands and ducts, prevents lumps forming in the breasts, and relieves the pain, nervousness, nausea, and other troubles from which so many expectant mothers suffer. When Mother's Friend is used regularly it fits and prepares the system for an easy and natural consummation of the term. Women who massage with this great liniment are always saved much suffering when baby comes, and recover more quickly, and without ill effects. Mother's Friend is sold at drug stores. Write for our free book for expectant mothers.

THE BRADFIELD CO., ATLANTA, GA.

If you don't buy your Suit at "Kahns" you don't buy your Suit "RIGHT"

PILES CURED

Without an operation or the use of any kind of salves or ointments, by using ELECTRO-THERMO DILATORS, which combine electricity and dilatation, and are a positive cure for Hemorrhoids, Piles, Constipation, Lumbago, Nervous Debility and many complicated ills. Sold under a positive guarantee. A trial will convince. Call at our office and examine these appliances. Consultation strictly confidential. If you cannot call, write for free booklet. ELECTRO - SURGICAL APPLIANCE CO., Room [illegible] W.

IF YOU DON'T BUY YOU
SHOES
At "The Plymouth"
You Don't Buy Your Shoes RIGHT

itizens Cheer Stanton for Governor.

(Continued From First Page.)

w should be rigidly enforced. hould be found that the inter- ffected by this legislation can, subterfuge of oral betting, or de, evade its purposes, I am mphatically in favor of such nents as will effectually and suppress this great evil.

or the reforming of the bound- f the equalisation districts, to d that the assessed wealth of te may be more equally rep- d upon the State Board of sation.

or a comprehensive system of oads and internal waterways ements to facilitate and the transportation of our ts, and permit ready and con- access to the unrivaled beauties of the State.

AS TO RAILROADS.

of the time, since the com- of the transcontinental rail- a controversy has arisen in campaign in which the rail- anagement has been the sub- attack. And it must be ad- that in many cases there was justification therefor. At times ills complained of have been xaggerated by demagogues and ation baiters, who have not in- ntly, in this manner, endeav- o advance their political ambi- While I feel warranted in say- rom my own personal experi- and observation; that charges t the management of our rail- have frequently been without and often grossly exaggerated, n the other hand, I must also ased on the same observation xperience, the management has used its power in an unwar- and improper manner. The ds, and all other corporations ersons having dealings with the should know their proper place eep within it. And the dema- and the corporation baiters not be tolerated. The question how can corporations be com- to keep their proper place and to the people the service to they are entitled on the one and the demagogue and extrem- prevented from baiting and ining the great corporations are and must be recognized as useful in building up and de- ing the resources of the grow- commonwealth? The answer is the solution plain. Apply the ple of the square deal, as enun- by Theodore Roosevelt, and the on is settled. If all would march his banner bearing the in- d motto, "A square deal for all," erity would be enjoyed by ev- itizen according to his merit opportunity. No one deprecates than I that there ever should been an apparent necessity that rations should mix in political s. I would remove them from it say to them, "Stay where you attend to your own affairs; do presume to assume the functions overnment; build up your busi- along legitimate lines; help the ding of our State, and we who ntrusted with the management of fairs will see that you are not ted by the demagogue or any man who desires to elevate f by discrediting you or injur- impeding your legitimate ef- In this way, in my opinion, roblem can be solved.

RESULTS.

lieving, as I have said, that the s of state may properly be com- to an immense business con- and that a trained business man t fitted to be the executive head e State government, I may be oned if I now review briefly some e results of my efforts during my terms of service in the Legisla-

was first elected in 1902, and dur- this, the Thirty-fifth session, d as chairman of the Committee Election Laws. In conjunction Senator Belshaw, chairman of Election Committee of the Senate, ew the present ballot law. How esful this, my first public work, proved may be judged from the that, from the almost innumer- election contests of former years, number has been reduced to less half a dozen during the past n years.

r the city and county of Los An- I secured the passage of various notably the present street-open- law, providing for the sale ailroad and other franchises, and providing for the erection of as- bly or convention halls by munici- ties. The ratification of amend- ts to the city charter of Los An- I secured. But these measures local and were but a small part he constructive legislation favored me. I also introduced the bill ap- riating money for the St. Louis osition.

ON THE FLOOR.

uring my second term in the As- bly my position as chairman of Ways and Means Committee car- with it the leadership of the Re- lican party on the floor. How I mitted myself in this trying posi- is a matter of State history. And the work of the Ways and Means mmittee, which is the business com- tee, I can only say, that bills car- g appropriations of upward of 00,000 were considered, many of m, of course, utterly impossible, in direct conflict with the policy the State—of interest only to the sons who introduced them. The mmittee disapproved of appropria- s aggregating $4,000,000, the great- amount of appropriation bills ned down by any committee of any ifornia Legislature up to that time. pruning knife was applied when essary, and without fear or favor. was the experience and insight ned during several visits to the va- s State institutions that first ught forcibly to my mind the need business training and business abil- in the State's executive head. Also knowledge of the needs of the te gained at that time induced me encourage and assist in passing asures calling for appropriations the establishment of an experi- ntal farm for the benefit of orange wers at Riverside, a pathological oratory at Whittier, farmers' in- tutes, the maintenance of the fores- station at Santa Monica, the re- bilitation of the State Fair grounds Sacramento, and an appropriation an investigation of the walnut ght, the pear blight and other ap- priations to carry on work along same lines in the interest of the rmers.

At this time there was agitation fa- ring the erection of a new Capitol ilding. At my instigation an investi- tion was made of the practicability modernizing and altering the pres- t building, which was found to be asible, and ultimately accomplished, a cost of about $325,000, and we ve now at Sacramento a commodi- s building of modern and artistic de- n, and one that will compare fa- orably with any other Capitol build- g in the United States. A new build- g would have cost the State several illions of dollars.

I am mentioning these things mere- ly to prove my contention that it is business man who will prove of greatest service to the people in executive chair at Sacramento. d in this connection I will speak

session of 1905. I fought against the passage of a bill to sell the site of the State Normal School in this city for $200,000. But the bill was passed, and I was compelled to file a protest with Gov. Pardee, who gave need, and vetoed the same. At the next session I aided in the passage of a bill to sell this property at a minimum price of $350,000. You, who are residents of Los Angeles, my decide whether my judgment was sound or not.

Measures creating street-lighting districts and boulevard districts were among those I introduced at this session (1905,) as was also the bill permitting Supervisors to appropriate county money for the purpose of fighting forest fires.

POLITICAL RECORD.

But I could not, in the time allotted me tonight, go over the whole period of my service in the Legislature, nor detail the measures I introduced and stood for, and those I helped to kill. It is not necessary. You all know these things. You all know that, in 1906, during the entire campaign, I fought for the renomination of Gov. Pardee, and went down to defeat with him at the Santa Cruz convention. I was at this time reelected to the Assembly, and during the session of 1907 I found myself somewhat discredited with the political forces in power at Sacramento, because of my efforts to secure the renomination of Gov. Pardee. Because of my prominence in the Assembly in former sessions, and my position as chairman of the Ways and Means Committee for the previous session, I was in line for and had expected to be elected Speaker of the Assembly. Not only was my ambition in this direction thwarted, but the powers declined even to permit my reappointment as chairman of the Ways and Means Committee, and sought by various means to humiliate me. I stood as a free lance, and fought for my rights as I saw them. Although deprived of my chairmanship, members of the House listened frequently to my counsel, responded to my advice, and I found that my sphere of usefulness was not entirely destroyed, that I could accomplish some good without my former position, and that I still ranked as one of, if not the leader, of the House. I introduced and fought to a successful conclusion many bills at this session, notably those concerned with the Owens River project. I introduced and had passed the bill creating the State Department of Engineering and abolishing the State Highways Commission and the State Debris Commission, simplifying the work of this great department and putting it upon a business basis, and incidentally saving to the people of the State some $50,000 per year.

At a special session called by the Governor in November, 1907, for the purpose of providing laws to meet the changed financial conditions brought on by the panic of that year, I introduced, and after a bitter fight, secured the passage of a resolution appointing a special committee to investigate and redraft the banking laws of the State. This committee, of which I was a member, held numerous meetings throughout the State during the year 1908, conferring with many citizens as to the best method of accomplishing needed reformation to properly safeguard depositors and promote the best interests of all concerned. As a result of these efforts a proposed law was drafted and passed at the last session of the Legislature, and is today working most successfully, being considered by those competent to judge, the best State banking law of this country.

I was chosen by the Republican caucus without a dissenting voice, and elected Speaker on the first day of the session. I accepted the position without any strings and announced my intention of conducting the assembly in a business-like way. I assured the members that everybody was going to get a square deal. Now, I have heard that some of those among our friends, the enemy are saying that I organized the House in the interests of the "machine." My answer to this is to point to the fact that on the day of my election I asked every member to submit to me in writing the names of the committees upon which he wished to serve, and after several days of hard work, I succeeded in so framing these committees that every member was placed upon at least one-half of the committees he designated. When the appointments were made the approval of the members was spontaneous, almost unanimous. Yet there was one committee, the selection of the personnel of which, I took entirely upon myself. This was the committee on Public Morals. To it would be referred the measure against race tracks. By the naming of this committee I incurred the deep and lasting hatred of the race-track people by easing the way for the passage of this measure through the Assembly. [Cries of "good."]

LINCOLN-ROOSEVELT LEAGUE.

I am not disposed to discuss, for the purpose of criticism, those individuals who oppose me in this campaign. I may, however, be pardoned if I refer, in some measure, to those who constitute a faction of the Republican party, known as the "Lincoln-Roosevelt Republican League." With the purposes of the league, as declared in their literature two years ago, there can be no quarrel. In the main they are as follows:

The emancipation of the Republican party in California from domination by the Southern Pacific Railroad Company and allied interests.

The selection of delegates at the primaries pledged to nominate for Assemblymen, State Senators and county officers, men who will represent all of the people, instead of the railroad machine.

The enactment of such a primary election law as shall afford the party voter a direct vote in the selection of party candidates.

The election of United States Senators by direct vote of the people.

The penalizing of rebating and discriminating and the granting of free transportation by railroad companies.

The enactment of a reciprocal demurrage bill.

The enactment of a stringent anti-race-track gambling bill.

Now as to the political activity of a railroad company, or any other corporation or aggregation of persons for the purpose of influencing legislation generally, I have endeavored to state my position positively and clearly.

As to the election of members of the Legislature or other officers who represent the people, as against any and all special interests, of course, there can be no difference of opinion.

The enactment of a primary election law has already been accomplished.

The election of United States Senators by direct vote of the people cannot be accomplished except by amendment to the Federal Constitution, but the direct primary law enacted by the Legislature gives the people opportunity to express their preferences of the men to serve them in the office.

Laws have already been enacted penalizing railroad companies for rebating and discriminating and the granting of free transportation.

The law providing for reciprocal demurrage has been placed upon the statute book, and an anti-race-track gambling bill has been enacted into law. I have already asserted it as my firm belief that further laws should be enacted strengthening the anti-race-track law to prevent any oral betting, so that the great evil resulting from race-track gambling may be forever abolished from the State. Thus practically all of the things specified by the league as the purpose of its existence have been accomplished, and no man can go farther than I am willing to go to prevent the domination

terests of railroads or any other corporation or any persons.

It was also announced two years ago, by those who were interested in advancing the cause of the league, that it was the purpose of the organization to support independent men for office, without regard to the question whether they joined the league or not. Among those who worked in the ranks of the league are men of the highest character and I count a large number of them as my personal and political friends. These men in the rank and file have been actuated in their conduct by the sincerest motives. But what of the few who, at this time assume to select candidates who will run for office under that banner of this organization. Will the rank and file of the organization be willing to conform to this action of the few? It seems to me to be an attempt at dictation, for which no independent man will stand. There is nothing more offensive in this free country than an attempt at dictation of thought and action in the exercise of the right of suffrage. Of the individuals who are running for office with the support of this faction of the Republican party, I offer no criticism. It is the privilege of any citizen of the State to aspire to any office within the gift of the people. But, depend upon it, the voters will not approve of the conduct of a small coterie of men who, with self-assumption of the right to do so, have selected a ticket and named men for all the State offices to be filled at the coming election, expecting the rank and file of the league to fall in line and rally to their support.

"ROOSEVELT POLICIES."

Those who assume to talk for this faction of the Republican party assert that they stand for the Roosevelt policies, and insinuate that they alone are sufficiently loyal to those policies to be intrusted with the affairs of state. It is, however, with me a matter of painful memory that President Roosevelt's desires and wishes were deliberately ignored during the last session of the Legislature by half of the Assemblymen who had been elected as members of that organization, and who voted with the "jingoes" in favor of the anti-Japanese bills introduced in the Assembly against the earnest protest of President Roosevelt. Indeed, one of these bills was presented by a member of the Assembly who was then and is now a member of the league's State Executive Committee. I refer to the gentleman who recently had the audacity to send to me, through the public press, a challenge to discuss with him the questions which were involved in these anti-Japanese bills, although he did not have the temerity to send the communication to me. As it was not received it required no response from me. When these bills were first presented, more than one-half of the league members of the Assembly voted in favor of them, and at last, notwithstanding the earnest and persistent protest of President Roosevelt, and notwithstanding all of my efforts to induce them to comply with the President's wishes to defeat the bills, still nearly one-half of these league members repudiated the President and voted against his desires.

THE JAPANESE EPISODE.

Nor have I forgotten that at that time I was threatened with political decapitation if I persisted in standing by President Roosevelt and in insisting that these ill-advised and dangerous bills should be defeated. And I am at present conscious that I shall have the opposition of these jingoes in the present campaign. President Roosevelt was not opposed to the passage of these measures because he favored indiscriminate or unrestricted immigration of the Japanese, but because it interfered with the plans of, and the efforts then being made, by the Federal government to regulate this immigration, and because it involved existing treaty rights and privileges. That President Roosevelt was right, no fair-minded man, it seems to me, can doubt. Such was my belief at that time, and for that reason I exerted myself to the utmost to prevent the passage of these dangerous measures. [Applause.]

When a quietus was given to these objectionable bills, I received from President Roosevelt the following telegram:

FROM ROOSEVELT.

WHITE HOUSE, WASHINGTON, Feb. 10, 1909.—Hon. P. A. Stanton, Speaker Assembly, Sacramento, Cal.: Accept my heartiest thanks and congratulations for the great service you have rendered, on behalf of the people of the United States, to the people of California and their Representatives in the Legislature.

[Signed] THEODORE ROOSEVELT.

HICHBORN'S CHARGES.

Extracts from a book purporting to be a history of the last Legislature by one Hichborn are, I learn, being used even at this early day as campaign literature against me. Some one has an idea that I am such a formidable candidate for the Republican nomination for Governor that it is necessary to publish copious extracts from this so-called history in order to bring out the fact that I voted five times right on so-called reform measures and an equal number of times wrong. That would make my batting average exactly .500, as I understand it, and that isn't so bad. Still, I am not satisfied with this average, because the author has arbitrarily determined what are reform measures and what are not, and has also arbitrarily established the rule that all those measures which he says are reform ones are good and that all others are bad ones. Those five measures in which my manner of voting did not meet with the author's approval are, first, abolishment of the party circle; second, non-partisan judicial column bill; third, advisory vote for United States Senators in the direct primary bill; fourth, proposed Federal steamship line, and, fifth, the so-called "gag rules."

In the opening days of the session the Committee on Rules presented a report changing somewhat the mode of procedure in the House. Most of these changes were suggested by myself and part by other members of the committee. When the report was presented for adoption the House refused to accept it and the story went forth that these rules contained restrictions which would operate in the interest of certain measures, notably the race track interests, and that its rejection by the House was a notable victory in favor of the so-called reform element. On this I reported to sustain the report of the committee, of which I was a member, but I stated at that time that it was a matter of indifference to me whether the report was sustained or not.

A perusal of the vote cast at that time will demonstrate clearly to any one familiar with the personnel of the House that the Speaker could by simply indicating his desire have secured the passage of the measure submitted by the committee. It was absolutely ridiculous to consider this a test vote upon anything, and the sane political writers knew it. Why, one-half of the Los Angeles delegation voted against the report of the committee, and does any one in his senses believe that they would have voted against me had I requested otherwise? There was absolutely nothing significant in the result. Two days later at my suggestion the House took up and incorporated into the rules every suggestion that I had made in the report which was rejected, absolutely demonstrating

political opponents have since attempted to make capital out of. Even the San Francisco Bulletin, an unfriendly journal, had this to say in its report, "Stanton exercised no pressure and the members fight it out among themselves."

In the matter of the Federal steamship line, I am compelled to say that Author Hichborn deliberately falsifies when he says or insinuates that I voted against this measure. I say he deliberately misrepresents because he must know that not a single Assemblyman voted against it. The measure was approved by unanimous consent of the House after a long preamble to the resolution, of absolutely no value to it, had been stricken out.

The proposition for the abolition of the party circle was strictly a Democratic measure, introduced by a Democratic Senator, and wholly in the interest of the Democratic party. I am a Republican.

Up to and including the year 1902 the election law did not permit the voting of a party ticket by a single cross. At the election in November of that year Hon. Lucien Shaw, one of the most highly esteemed citizens of Los Angeles, a jurist of long years of experience, with a record proving exceptional ability and fidelity, was a candidate for associate justice of the Supreme Court on the Republican ticket. There were two associate justices to be elected at that time. Their names were arranged on the ballot in alphabetical order, that of Judge Shaw being second. When the ballots were counted it was found that he ran behind the other Republican candidate for justice of the Supreme Court 46,592 votes. The other candidate for justice of the Supreme Court was elected by a majority of 50,592, while Judge Shaw's majority was only 3280. The Blue Book of 1903, referring to this matters, says: "The ambiguity in the ballot, caused the large difference in the vote for the associate justices of the Supreme Court between the candidate whose name came first and the one whose name came second on the ballot." It is perfectly manifest that it was not the intention of 46,592 Republican voters who went to the polls on that day to omit voting for Judge Shaw. Notwithstanding his great popularity at home at that time, he ran behind his ticket in the ward of this city in which he lived. One of the purposes of the amendment of the election laws during the session of 1903 was to prevent a repetition of the experience of Judge Shaw.

The Committee on Elections of the Senate and the Assembly met in joint session, whereat many prominent citizens of the State appeared to discuss the proposed amendments, giving their approval to the bill in the form in which it was finally passed.

The bill was unanimously passed—both Democrats and Republicans voting therefor—and approved by Gov. Pardee, and yet, notwithstanding these facts and these views of prominent citizens who appeared before the legislative joint committee to discuss the matter and the unanimous approval of the bill by the members of the Legislature and the Governor, this man Hichborn has the temerity to assert that he who voted against the abolition of the party circle is not a true friend of progress.

I am proud to say that I voted against the non-partisan judicial column bill. I have advocated for years the policy of taking the judiciary out of politics, but the measure proposed was of a mongrel nature, misleading, and in no way intended to do what it purported to do.

I yield to no man in a desire to take the judiciary out of politics. I have advocated it for years, and I am willing to go to any extent to accomplish it by safe, sane and practical means. Those who advocate this measure have evidently forgotten, or may be in ignorance of the fact, that for thirty years prior to 1850 the voters of this State elected all judicial candidates, not only on a special ballot, but on a special day set apart for that purpose, at which no other office was filled. Although conditions in those days (owing to the fact that the State was sparsely inhabited) were probably more favorable to the successful removal of judicial candidates from political influences, yet the result was so unsatisfactory that the system was abolished by the provisions of the constitution of 1879. The friends and advocates of this judicial column bill which was defeated at the last session of the Legislature, and who condemn my action on the subject, may not be aware of, or perhaps they have forgotten, the fact that the gentleman last indorsed by the Lincoln-Roosevelt League as candidate for justice of the Supreme Court this year, has, both privately and in public assemblies, opposed the enactment of such a law, and yet Mr. Hichborn tells you that I must be branded as an opponent of progress and reform because, forsooth, I omitted to support this measure.

CONSTRUCTIVE LEGISLATION.

During the sessions of the Legislature of which I have had the honor of being a member, Southern California, and particularly Los Angeles, has required more original and constructive legislation than any other section of the State. Generally, if not always, bills of this character have been committed to my care. I think I make no mistake when I positively assert that in no instance has there been a failure to secure the enactment of those bills into laws. One of the last bills of this character was that which provided for the consolidation of cities. It was to the interests of the people of Los Angeles to consolidate with San Pedro and Wilmington, thus making it a seaport city. The measure was considered of vital importance—it meant life or death to a pet project. The opposition encountered in the Legislature to the passage of this bill was both subtle and of great force.

ONE ON SAVAGE.

And by no means the least of that opposition was that of the Senator from this county residing at San Pedro. He was a hold-over Senator with a long legislative career behind him and an extensive acquaintance. Moreover he is an astute politician. For many months he had worked against the project and had succeeded in obtaining promises from most of the hold-over and a number of newly-elected Senators to vote against the measure. The opposition which was built up by him and the private interests which were opposed to the passage of this law seemed almost impossible to overcome. From the beginning of the session, however, I let it be understood that it was a matter of public necessity, and that no opposition should be allowed to defeat it.

In spite of the splendid work of the entire delegation from Los Angeles county (with the exception of the Senator referred to) and the lobby of influential citizens, the case seemed hopeless. As far as the Assembly was concerned, when the bill came up for passage, although there were but forty-four members present, forty-two voted for and only two against the passage of the bill. The fight on the bill was then transferred to the Senate, and its fate for a time to many seemed in great doubt. I never believed the Senate would turn down this meritorious measure, with the knowledge that the Speaker and the entire delegation from Southern California (excepting again the Senator from San Pedro) most earnestly desired its passage.

called many of the Senators into the Speaker's room and explained to them the situation, and secured the promise of their support. As a final result, although twenty-six votes had been pledged against this measure, exactly that number voted for it, to thirteen against it. Thus was defeat turned into victory, and the people of Los Angeles, with one accord, rose up in praise of their representatives in the Legislature (still with the exception of the Senator from San Pedro.) [Applause and laughter.]

For many years the National Guard of this city has been without adequate quarters and driven from pillar to post. They had clamored for an appropriation to build an armory, to which they were justly entitled, but it seemed impossible to obtain an appropriation. Assemblyman Tramme, however, at the last session of the Legislature, introduced a bill appropriating $100,000 for this purpose. Its fate was long in doubt, but at the psychological moment I secured a favorable report from the Committee on Ways and Means, to which it had been referred, and, succeeded in obtaining its passage through both houses and its approval by His Excellency, the Governor. Thus the dream of years of our citizen soldiery became a reality, and in the near future a magnificent building will be erected for them upon suitable grounds in Agricultural Park.

EXPOSITION BUILDING.

And this brings me to the bill which I introduced at the last session of the Legislature appropriating a quarter of a million dollars for the erection of an exposition building, it being understood that both the city of and county of Los Angeles would appropriate money to erect suitable buildings in conjunction with the State building, thus forming a group of permanent exposition buildings in this magnificent park. For many weeks the passage of this bill was in doubt, but again, at the proper time, I was enabled to secure its passage and a definite promise by the Governor to me personally that he would approve it, which was done after the adjournment of the session. Plans are now in preparation, and work will soon be commenced which will transform these grounds into one of the world's beauty spots.

GROG SHOPS.

I will mention but one other piece of legislation in which the citizens of Los Angeles were vitally interested, to-wit, the passage of a law abolishing itinerant grog shops within four miles of the camps of men working upon public improvements. The primary purpose of this was to protect the workmen on the Owens River project from the baneful influence of the saloon. Vicious, indeed, was the fight presented by various interests against this measure. The influence of our delegation, however, was sufficient to secure the passage of the measure, and its approval by the Governor. [Applause.]

IN CONCLUSION.

In conclusion, permit me to say that, though I have consumed much of your time in presenting to you some of the important acts of the Legislature with which I have been identified, it would take me hours to touch upon them all. When I tell you that in the four sessions of the Legislature of which I have been a member that a total of over 9200 bills have been presented, out of which nearly 2400 became laws, and that the total time consumed in the consideration of these measures was less than 250 days, you can form some idea of the magnitude of the work performed by the legislators.

I trust that it is not immodest for me to say that I took a prominent part in the deliberations of the Assembly during these several sessions on many important questions, and with considerable pride, I may add that I was able, because of my position as a member of the House, and particularly while chairman of the Ways and Means Committee, to save to the State many hundreds of thousands of dollars.

On all questions of public policy I can say, without fear of successful contradiction, that I invariably stood for the people and always against special interests. [Loud applause.]

LAUGHS AT PAIN.

DOG TEARS FACE OF A NERVY LAD.

LITTLE SISTER HOLDS A LIGHT AS SURGEON WORKS.

Boy Whose Cheek Is Terribly Lacerated by Animal's Teeth, Walks to Receiving Hospital and Permits Injuries to Be Dressed Without Wincing from Needle.

With a jagged rent through his lip and cheek, made by a vicious dog, Ernest Friedland, 15 years of age, lay on the operating table at the Receiving Hospital last night without wincing while a surgeon put in nearly a dozen stitches to close the wound. Bertha Friedland, his 10-year-old sister, manifested so much interest in the operation that she was accorded the privilege of holding the light, and watched the surgeon's work with close attention, only looking up now and then with a smile of approbation.

Ernest's father, the boy said, ran away some time ago, and his mother was given a divorce. Mrs. Friedland, who lives at No. 754 South Hope street, trims hats, and by day Ernest helps meet the household expenses by working at a butcher shop at the corner of Eighth and Olive streets. At night he goes to the Olive-street night school.

The boy was on his way to school yesterday evening, about 7 o'clock, when he went to the butcher shop to get his bicycle. A large, vicious dog, which has been hanging about the butcher shop, was there, but Ernest paid no attention to him, although the dog had worked its muzzle off until it hung loosely from its neck.

FACE IS TORN.

As Ernest put his hand on his bicycle, the dog suddenly leaped at him, open mouthed. The upper teeth struck the boy's face about the left temple, grazing down in three or four long scratches; then the big jaws closed on the boy's open lips. The dog's eye teeth clamped on the left corner of the mouth, cutting through the flesh and tearing into the cheek, making a wound nearly two inches long. The boy fought the animal which was at its hold and ran.

Ernest met his little sister at the corner grocery, but their mother was not at home, and the children were at a loss to know where to obtain relief. A doctor in the neighborhood was visited, but he advised Ernest to go to some hospital. It was decided before the children, hand in hand, found their way to the Receiving Hospital and quietly informed a surprised man they met, that Ernest had been bitten on the face by a vicious dog.

The youngster were ushered into the hospital, and Bertha seated herself on a stool beside her brother, who was stretched upon the operating table.

BOY DISPLAYS NERVE.

It was an ugly wound, and was thoroughly cleaned and carefully before it was sewn, but the boy never so much as whimpered. Once one of the attendants tried to hold one of his hands, but Ernest quietly waved it away.

Bertha, holding the light for the surgeon, asked if the boy had to be put to sleep.

"Him-him," denied Ernest with the gauze wad that filled his mouth while his wound was being sewed.

"Will those stitches show?" asked the little girl, the pride of every nurse ever seen at the Receiving Hospital, and she smiled in admiration when she was told that they would not.

"You are the bravest boy I ever seen in here," said Dr. [illegible] as the bandages were taken from the boy's face after the operation.

HOLLYWOOD WEDDING.

HOLLYWOOD, March 29.—The marriage of Miss Mary [illegible] daughter of Capt. and Mrs. [illegible] Fitch of Hollywood boulevard, to William Wheeler Morgan, also of Hollywood, will take place Wednesday evening at 8:30 o'clock in St. [illegible] Episcopal Church, Rev. J. [illegible] ans officiating. Miss Fitch will be attired in a costume of [illegible] with veil, will be attended by [illegible] ter, Miss Elizabeth Fitch. The gown will be of pink silk [illegible] carry roses of the same [illegible] Morgan will assist his brother as man. A bridal supper at the residence will follow the [illegible] After a short trip Mr. and Mrs. gan will be at home at No. [illegible] Magnolia street.

ANAHEIM POSTAL RECEIPTS.

ANAHEIM, March 29.—[Regular Dispatch.] For the year ending March 30 the postoffice receipts here will be reported as $19,800, which will give Anaheim free city delivery. This is a gain over the showing made a year ago.

MASTERPIECES

WITHIN THE REACH OF EVERY TIMES READER

In order to bring the best art within the reach of its readers, The Times has arranged to offer to them some of the world's best pictures. The evolution of mechanical process, backed by the force of newspaper enterprise, has brought the photogravure within the reach of all who appreciate it.

PICTURES OFFERED BY THE TIMES ARE 22x28 INCHES AT 10c.
The art stores' price would be $2.50

THE SUBJECTS OF THE PHOTOGRAVURE PICTURES have been selected and the first will be ready for delivery on Monday, March 7.

The First Picture Offered Will Be **"The Doctor"** The Most Human Picture Ever Painted

The original of this great picture hangs in the Tate Gallery in London. It was bought by the British people, tells its own great story of professional amity, parental grief and childish helplessness.

No. 1. **Art Store Price Would Be $2.50** *Mar. 7, 1910*

THIS COUPON AND 10 CENTS, when presented at the Times Office, First and Broadway, or its Branch Office, 531 S. Spring, will be good for one Fine Art Photogravure, 22x28 inches.

"THE DOCTOR" *By Luke Fildes*

If picture is to be mailed, 5c must be furnished to pay postage.

Address, THE TIMES, Los Angeles, Cal.

The Famous Picture
"The Doctor"
Supplied by the "Times"

We Will Frame

In a two-inch dark wood or gilt frame, fitted complete with glass for the especially low price of..... $1.50

This is a rare opportunity to secure a really beautiful picture, full of sentiment, at a nominal cost. Every home should have one.

Sanborn, Vail & Company

Expert Picture Framers. 735 So. Broadway, between 7th and 8th.

PRESENT VIEWS.

EALTY BOARD WANTS ACTION.

ack Delay in Opening and Widening Streets.

unty City Attorney Gives Some Reasons.

ssing and Collection of Taxes Discussed.

e Los Angeles Realty Board, en weary of the delays incident to ening and widening of streets, sted a committee, following a at the Angelus Hotel last which will confer with the City ney and draw up a statement to mitted to the Charter Revision ers, embodying the board's ge to a cure for the evil. Presi- W. R. Garland appointed on this e George H. Black, who made ations, Oscar K. Parish and John Fraser.

e order to determine whether there not just cause for street proceedings ended over years, the board in- ed to the banquet Emmet H. Wil- County City Attorney, and J. R. chief draughtsman of the City ner's office. Herbert Burdett, ney of the board, opened the by pointing out the great ne- for a change in the procedure. ted that in a number of cases had investigated, the time con- from the filing of the petitions the streets had been finally dis- d, averaged two years. This he contended, was a source of ense to the realty men, as well of revenue. The investiga- put him in the City Attorney's e, where the fault seemed to lie, t would appear that the law was constructed that delay is unavoid-

APPEALS CAUSE DELAY.

n Wilson was asked to explain greater speed could not be made, ent into a technical explanation, ing that appeals made by property ners from the assessments of the rd of Public Works were one of chief causes of delay. He declared , assuming there was no delay in each step of the proceedings, quickest time possible would be days. He calmly assured the mem- of the Realty Board that, taking ccount the delays arising from ests, exceptions to the referees' rts and appeals, two years for a eeding to be closed is a fair av-

Prince, in a carefully written , made the statement that since ew homes have been completed in ant proceedings, 121 of which, or 16 per cent., have been com- . Of the remainder, 223 proceed- have been abandoned. He traced history of a case, detailing the time ired in preparing maps, search- court records, studying existing s, computing the liens, and on. In conclusion, he said that the hurt was mainly lack of system in ring out new subdivisions, declaring every subdivider is anxious to get the largest number of lots possible of his land, the boundaries of ch perhaps are irregular. The City Engineer's office found it difficult to meet existing streets with an eco- ical use of the land.

PERPLEXING WORK.

It is one of the most perplexing jobs of the department to work out the best plan of subdivision which will be advantageous to the city, as well as to the party subdividing. At present, there is no law, he declared, which limits the laying out of subdivided lands to a harmonious manner, in conformity with streets already laid out.

The passing of the buck directly to the board, brought George N. Black to his feet with a hot protest. He considered the proceedings as conducted in Los Angeles heretofore, entirely too easy. They are started without difficulty, are not hard to drop, but mighty slow in going through. This condition he declared, are absolutely not to be endured. They amounted to mandatory methods, so that the real estate man is deprived of his rights in the cities, he said, are more expeditious, and he asked why Los Angeles could not get on the band wagon.

Finally rested with City Attorney Wilson to suggest a way to relieve the real estate men of vexation. He stated that a commission might be appointed under the charter to work out a plan, and that the matter, as a whole, would be considered by the Charter Revision Committee, as these proceedings were not regulated by the present charter. This happy solution was eagerly seized upon by the board, and heretofore has laid the blame for various city departments which cause street openings.

TOLD TO GET BUSY.

Assistant Garland, convinced that no time should be lost in getting to work, selected three members of the organization with positive instructions to get busy. He stated that it was necessary to resort to wire-pulling, and every hand red tape was encountered in order to get a street proceeding through, and that the expense is considerable. But after hearing the views of the city officials he saw that no fault was to blame, and hoped it would be amended promptly.

Another matter was discussed by Garland and its invited guests, which Garland introduced in a few words. He referred to the expense incurred for assessing property and collecting taxes in the city and county. This work, he said, constituted the largest item in the budgets. He would like to see these expenses reduced, and hoped the lawmakers would make an effort to bring it about. Some plan, he thought, could be shed upon the matter by Senator Thompson, who was called upon.

The speaker said he was opposed to the consolidation of city and county government, declaring that his plead is for the territorial integrity of Los Angeles county as it stands today, from the standpoint of area, material wealth and representation in the State. Its area should not be diminished or cut up into strips or smaller territorial divisions. He asked, why, after rescuing Los Angeles from bankruptcy, it should drop to a lower level. In his opinion, the tax law of the State of California, is a most cumbersome system of taxation, and if it were amended, the great reason for the present county government would fade away with.

WHAT WILL BE GOVERNMENT?

He demanded to know, if the county be cut up, what will be the state government of the remaining portion, what counties or subdivisions will it be divided? To what portion of what county shall the desert, which will be fruitful when the Owens River is turned down, become a part? It seemed to him incredible that loyal

CES
ES READER
Times has arranged to
f mechanical process,
otogravure within the
NCHES AT 10c.
ES have been select-
The Most
Human Picture
Ever Painted.

PRESENT VIEWS.

ALTY BOARD ANTS ACTION.

Delay in Opening and Widening Streets.

City Attorney Gives Some Reasons.

ing and Collection of Taxes Discussed.

Los Angeles Realty Board, ...mary of the delays incident to ...ing and widening of streets, ... a committee, following a ... at the Angelus Hotel last ...ich will confer with the City ... and draw up a statement to ...ted to the Charter Revision ..., embodying the board's ... to a cure for the evil. Pres... E. Garland appointed on this ... George N. Black, who made ..., Oscar E. Farish and John ...

...y to determine whether there ... cause for street proceedings ... over years, the board in... the banquet Emmet H. Wil... City Attorney, and J. R. ... draughtsman of the City ... office. Herbert Burdett, ... of the board, opened the ... pointing out the great ne... a change in the procedure. ... that in a number of cases ... investigated, the time con... the filing of the petitions ... streets had been finally dis... averaged two years. This ... contended, was a source of ... to the realty men, as well ... of revenue. The investiga... him to the City Attorney's ... the fault seemed to lie, ... appear that the law was ... that delay is unavoid...

APPEALS CAUSE DELAY.

When was asked to explain ... speed could not be made, ... into a technical explanation, ... that appeals made by property ... from the assessments of the ... Public Works were one of ... causes of delay. He declared ... there was no delay be... each step of the proceedings, ... time possible would be ... He calmly assured the mem... of the Realty Board that, taking ... the delays arising from ... exceptions to the referees' ... and appeals, two years for a ... to be closed is a fair av...

... Prince, in a carefully written ... made the statement that since ... have been commenced 533 ... proceedings, 211 of which, or ... per cent., have been con... Of the remainder, 223 proceed... been abandoned. He traced ... of a case, detailing the time ... in preparing maps, search... records, studying existing ... computing the lines, and ... conclusion, he said that the ... mainly lack of system in ... new subdivisions, declaring ... subdivider is anxious to get ... number of lots possible ... land, the boundaries of ... are irregular. The ... engineer's office found it difficult ... straight streets with an eco... use of the land.

PERPLEXING WORK.

... of the most perplexing jobs ... department to work out the ... of subdivision which will be ... to the city, as well as ... party subdividing. At present, ... no law, he declared, which ... the laying out of subdivided ... in a harmonious manner, in ... with streets already laid ...

... granting of the buck directly to ... Board, brought George N. Black ... in line with a hot protest. He ... the proceedings, as con... in Los Angeles heretofore, en... to easy. They are started with... readily, are not hard to drop, ... very slow in going through. The ... he declared, are absolutely ... to be endured. They amounted to ... many methods, so that the real ... man is deprived of his rights. ... he said, are more expedi... and he asked why Los Angeles ... get on the band wagon.

... rested with City Attorney ... to suggest a way to relieve ... real estate men of vexation. He ... that a commission might be ... under the charter to work ... plan, and that the matter, no ... be considered by the ... Revision Committee, as these ... were not regulated by the ... charter. This happy solution ... quickly seized upon by the board, ... therefore has laid the blame ... various city departments which ... street openings.

TOLD TO GET BUSY.

... Garland, convinced that ... should be lost in getting to ... elected three members of the ... with positive instructions ... him. He stated that it was ... to resort to wire-pulling, and ... hand red tape was encoun... in order to get a street proceed... through, and that the expense is ... But after hearing the ... of the city officials he saw that ... was to blame, and hoped it ... be amended promptly.

... matter was discussed by ... and its invited guests, which ... introduced in a few ... He referred to the expense in... for assessing property and col... taxes in the city and county. ... court, he said, constituted the ... item in the budgets. He ... to see these expenses re... and hoped the lawmakers would ... effort to bring it about. Some ... he thought, could be shed upon ... by Senator Thompson, who ... a speech.

... maker said he was opposed to ... consolidation of city and county ... declaring that his plead is ... the territorial integrity of Los An... county as it stands today, from ... viewpoint of area, material wealth ... representation in the State. Its ... should not be diminished or cut ... by smaller territorial divi... he asked, why, after reaching ... then, it should drop to a lower ... In his opinion, the tax law of ... State of California, is a most cum... system of taxation, and if it ... enacted, the great reason for the ... of county government would ... away with.

WILL BE GOVERNMENT?

... wanted to know, if the center ... out, what will be the state ... of the remaining por... what counties or subdivi... be divided? To what por... county shall the desert, ... be fruitful when the Owens ... down, become a part? It ... him incredible that loyal ... Thompson, cited figures showing the great gains Los Angeles has made in population, compared to San Francisco's growth. The latter city, he said, is alive to the situation down here. A feeling exists and it colors legislation and embarrasses the members. He advised the people of Los Angeles to wait, and take advantage of the wonderful development, and in a decade, he said, this southern country will control the policy of the State of California.

There is a feeling in the outlying district, the speaker continued, that if it comes to consolidation, there will be more chance of them joining another county. Pomona wants to come to San Gabriel and take in a portion of Long Beach, and he saw a menace in that because Long Beach had an ocean front which might become a harbor. In regard to combining offices and cutting down expenses, Mr. Thompson said he was in accord with that step, but as to consolidation of city and county government, he pleaded for territorial integrity, as it is today.

NO OPINION VOICED.

It was thought that City Attorney Hewitt would voice an opinion, and give the other side of the question, but he declared that he was not prepared to do so. It might be advisable to consolidate on the score of economy, as shown in the difference in the tax rate between San Francisco and Los Angeles, he said. On the other hand, it would not be desirable to be burdened with such an outlying territory as Antelope Valley, which is an immense section. It was thought by many that Pomona suffers hardship by compelling its people to come to Los Angeles to file law suits. He thought Mr. Thompson's plea worthy of consideration.

There was no difference of opinion on one subject—the collection of taxes. It is cumbersome, and the same might be said of the assessments. Many persons, he contended, do not know how to pay a double set of taxes and assessments. A reform should be instituted as soon as possible—a modern, economical method of assessing taxes. The present system is not up-to-date.

Lee C. Gates declared that ever since the State has been organized, Los Angeles has been a suppliant. He did not want to see the county cut into two or three parts, because it destroyed an integral factor, that makes it, at this moment, the dominant factor in the legislation and in every other deliberation in California.

VISITOR PAYS COMPLIMENT.

Although he was not expecting to be called, former Judge Elliott, who recently resigned from the County Court of Del Norte, Colo., and is visiting in this city, paid a handsome tribute to Los Angeles. His advice was not to circumscribe the area of the city. "I do believe," he said, "you have no idea what it will be in the future, for it is practically in its infancy. Los Angeles is the key of Southern California." In a long career, he said, he noticed that the brightest minds in the United States went West, and they are in Los Angeles. The same bright minds that rule the citizens of Los Angeles will rule the Orient, and it is only a question of time before the Orient will be knocking at the city's gate.

The Los Angeles Realty Board, jubilant over the success of last night's banquet, proposes to hold these affairs frequently, and arrangements are being made to have the topics discussed at the next meeting. Nearly the full strength of the board was represented at the tables, which called forth complimentary remarks from President Garland.

TO GET BUSY.

SHERIFF PLANS A BIG CLEAN-UP.

BEAUTIFUL WOMAN IS UNDER A CHARGE OF PERJURY.

Search for Evidence in Mojave Saloon Murder, Leads Bakersfield Sheriff to Information of Bad Gang. Fair Prisoner Promises to Tell the Truth to Escape Prison.

[ASSOCIATED PRESS DAY REPORT.]

BAKERSFIELD, March 29.—Search for evidence against three men jailed here, suspected of complicity in the recent murder of Patrick Collins in a Mojave saloon, is likely to lead to a big "clean up" by Sheriff Kelly of thieves and cutthroats operating near Mojave.

A beautiful young woman named Stella Hamilton, who, at the preliminary hearing of the three suspects, sought to prove an alibi for Harry Downs, one of the trio, was brought here last night and is charged with perjury. This morning she intimated that if given immunity she would tell what she knows about the case.

Another witness, named Kyle, brought from Lone Pine, promises to shed light on a whole gang lately engaged in robbery of aqueduct employés, and more than one murder, he declares, in the past few months.

Detective Crawford will produce in evidence a trunk recovered from Downs, in which, it is said, incriminating papers, knives and stolen trinkets and tax receipts were tightly packed, together with a check on a Los Angeles bank made payable to Downs and stamped "irregular" by the bank.

Among other things, a letter in shorthand, warning the Hamilton woman to keep certain witnesses away, even by force, was recovered.

Other letters compromise Downs in Alameda and other portions of the State.

WANT HEALTH CERTIFICATES.

Bakersfield Plumbers Go on Strike and Condemn the Local Officials for Their Laxity.

[ASSOCIATED PRESS DAY REPORT.]

BAKERSFIELD, March 29.—Two score plumbers engaged in work here this morning, quit their jobs and refuse to return to work until the Board of Health issues health certificates, as required by the State law. The walkout has paralyzed operations.

At a meeting of the plumbers this morning, the Board of Health was condemned for its laxity and a resolution adopted providing that no plumber resume work until examinations have been held.

POMONA.

POMONA, March 29.—J. A. Probensal, a young man who was convicted by a jury of violating the local liquor ordinance and was sentenced by Recorder Lee to pay a fine of $300 or serve 150 days, has commenced his jail sentence. He was unable to raise the money to pay the fine. Probensal has signed a pledge, sworn to before City Clerk Trotter, to the effect that he wishes to reform. As he says he desires to become an electrician, he will spend his time in jail studying.

The annual banquet of the Ebell Club will be held on Thursday evening, April 7. The ladies having the affair in charge have already collected over $500 and expect $1000 more. The money, after the expenses are paid, their belongings. Foreman had made every provision for a long journey, as he had purchased a supply of food and had a camping outfit. When the Descanso men attempted to follow the trail in the brush they were hailed by young Foreman, who ordered them to turn back. The pursuers paid no attention to the command. But a moment later they came to an abrupt halt when a bullet whistled uncomfortably close to their heads. It was then quite apparent that the youth had not been boasting when he made the assertion to his school friends in this city that he would fight if overtaken. Foreman called to his pursuers and warned them that if they persisted in coming closer he would shoot to kill.

The lad followed up this threat by saying that rather than submit to capture and the separation from his sweetheart that would follow, he would first kill her and then himself. All this time the girl was standing close beside Foreman. When the lad stated that he would kill her and himself to avoid being captured she said she had the same wish and that the sentiments expressed by the boy were her own.

Fearful that the lad would carry out his threat the men returned to Descanso, where a hurried consultation was held. Chief of Police Wilson was notified of the turn of affairs and immediately ordered out an automobile from here. In this machine were Detective Joseph Myers, Mrs. Chambers, matron of the County Jail, and John R. Seifert, father of the girl. The Descanso men were asked to go back to where the boy and girl were and endeavor to prevent their getting out of the country. Charles Ellers, Will Coleman, A. J. Burk, and A. K. Cunningham immediately left Descanso and returned to the scene. The young elopers had not progressed far, but when the men returned they lost no time in making preparations for removal.

Before the arrival of the party from San Diego the couple had left the brush near the side of the road and started over the top of the mountains toward Cuyamaca. Because of the difficulty in walking through the snow they abandoned all their provisions and camping outfit. Shortly after they started over the mountains the pursuers came upon the temporary camp they had made, finding the provisions and camping utensils.

As soon as Detective Myers arrived on the scene he took charge of the pursuit. Several men were sent around the opposite side of the mountains to head off the escape of the couple in that direction. With this party were Seifert and Mrs. Chambers.

Young Foreman is a son of W. D. Foreman, who has no wealth. John R. Seifert, father of the girl, owns large property interests and is rich. The Seifert family intends to spend a year touring Europe.

LETTERS TO THE TIMES.

[The Times freely publishes the views of correspondents without holding itself responsible for writers' opinions. Be brief, write plainly, state clearly. The space of 250 words, on the average, is sufficient for the points. Well-written letters are liable to be declined merely on account of their length.]

Action of Ministers' Union.

LOS ANGELES, March 29.—[To the Editor of The Times:] I think the action taken yesterday by the Ministers' Union, to which reference was made in your widely-read paper this morning, calls for a word of explanation lest the public be misled, and I ask for the courtesy of some of your valuable space for the same.

It is only fair to the many representatives of the various religious bodies in this country who make up the membership of the Religious Education Association to say that that organization has not, in the seven years of its active existence, either directly or indirectly, subtly or otherwise, lessened the faith of America in the Bible or the fundamentals of the Christian religion. The association has not sought to do any such thing nor would any intelligent person so affirm. Furthermore the work of the association so far from having any such disastrous effect on the life of the nation, has really, and very markedly, influenced the public mind and led those who are charged with the educational work of the country to see that we should in some way have a more positive and definite religious influence in our public schools. No other one organization has done so much along this line as this association and this fact is generally recognized by those who are entitled to an opinion by reason of their knowledge of educational conditions throughout the land.

Just as the Anti-Saloon League has erected a common platform from which to fight the saloon, so this organization is seeking to find common ground for a propaganda along the line indicated and that it has succeeded is shown by the fact that leaders from all the evangelical churches, the Y.M.C.A. the Sunday-schools and kindred bodies have aligned themselves with it.

I regret the action taken by our association yesterday, not because I am desirous to covertly undermine the faith, which is the breath of my life, nor because I think it is imperative that the R.E.A., should meet in our beautiful city, nor that it needs our approval; but because I think we were grossly unfair to that association in our action and because I think our action does not represent the sober second thought and better judgment of our ministers' association. I know the stand taken by us does not represent the attitude of the active pastors of this city. I write these words with no desire to prolong discussion nor to reopen the question, but that the general public may not misunderstand the purposes of the R.E.A. nor the spirit of evangelical Christianity. Yours most sincerely,

JAMES ALLEN GEISSINGER,
Pastor University M. E. Church.

Apperson Jackrabbit Entered.

Harris Hanshue and the Apperson "Jackrahbit" are to start today in the San Francisco automobile hill-climbing contest, which was postponed from Sunday. The car is entered in a stock event and in the free-for-all, and Hanshue expects to win. Immediately after the race Hanshue will hurry to Los Angeles for practice on the Motordrome. Hanshue's Apperson made the fastest mile during the opening speed trials on the board track, and he wants to beat the faster time made since.

Fire at midnight destroyed property valued at $100,000 in the Glenn Pool oil field near Tulsa, Okla. Twenty-five oil rigs and twenty tanks were con-

CAPTURED AGAIN.

YOUNG ELOPERS CAUGHT AFTER A LONG CHASE.

San Diego Schoolboy and Girl Are Surprised in Rude Camp in Mountains by Two Officers After Baffling Sheriff's Posse for Nearly Twenty-four Hours—Lad Threatens to Kill Police.

[ASSOCIATED PRESS NIGHT REPORT.]

SAN DIEGO, March 29.—After a flight over fifteen miles of rough mountain country, pursued by officers and many citizens, John Foreman, 17, and Gertrude Seifert, aged 16, who eloped in an automobile from this city last night, were discovered in a cañon six miles from Descanso and forced to surrender at pistol's point.

It was about 8 p.m. that Deputy Sheriff Charles Ellis caught sight of the eloping couple a few miles from Descanso. He trailed them around a boulder, but when he confronted the pair the boy covered him with a gun. Ellis tried to argue and coax, but young Foreman was obdurate. He forced the deputy to walk on ahead, and then disappeared in the brush with the girl. Reinforced by Jake Swycaffer, an expert trailer, Ellis took up the pursuit anew. After going some distance he saw a fire some distance away in a cañon, where the fugitives were in camp, over a hanging rock. The deputies covered them with guns and ordered "hands up." At first young Foreman refused to surrender, but after some parley, he and his companion, gave themselves up. They were taken to the hotel at Descanso, where the girl was given into the custody of John Seifert, her father, and to Mrs. Chambers, matron of the Police Station. Joseph Foreman, who was also there, took charge of his son.

IN PITIABLE PLIGHT.

The fugitives were in a pitiable plight as a result of their rough trip after their automobile broke down. Young Foreman's face was badly scratched by the bushes and his clothing was in tatters. The girl had not fared quite so badly, her companion having gone first through the underbrush. Young Foreman, when taken, had a small arsenal of firearms on his person. He declared he would yet marry Miss Seifert. He said their relations had been entirely proper. He said that they had talked matters over in the cañon, and decided she should return home for two years and obey her parents, if she be not compelled to go to Europe with them, and that she be permitted to correspond with Foreman. The latter, according to the plan, was to go back to school and prepare to support his bride of the future.

Miss Seifert, in a talk with an officer, said she was willing to go back to her home. She admitted that she had not treated her mother right, but she insisted that she would yet marry her youthful lover. She said that their original plan was to stay secreted in camp until the pursuit ended, when they would go somewhere and be married. The appearance of the deputies thwarted that design.

Mr. Foreman, Sr., during a conference at the hotel, after the capture, suggested that probably the best plan would be to let his son and Miss Seifert have their wish and be married. He thought they had shown courage and determination, and that they deserved to win their fight for matrimony. But Mr. Seifert was obdurate. He declared that his daughter should come back home and obey her parents. He rejected, with some heat and with very emphatic language, the suggestion that there should be a marriage. The entire party is expected in the city tomorrow morning.

Young Foreman and the Seifert girl first tried to elope March 21, by going to Santa Ana. They were halted there by the authorities and brought home.

SCHOOLMATES AIDED.

Schoolmates took a prominent part in this second attempted elopement, rendering the couple financial and physical assistance. After spending several days in Los Angeles, young Foreman yesterday returned to San Diego. The parents of the girl believed he had left the city. As soon as he returned, he laid plans for a second flight with the girl. His schoolmates subscribed $30 to the elopement fund, and with what capital he was able to secure from his parents young Foreman was ready to defy the world. Renting a Rambler automobile, Foreman waited till after dark to carry out his plans.

When they learned her sweetheart had returned to town friends of the Seifert girl also got busy. They telephoned her to get ready to leave in a hurried flight. Waiting until her mother had retired she knotted together the sheets of her bed, just as she had read about in romantic novels, and by this means lowered herself from a second story window. As she successfully worked out this plan alone she was not detected by members of the family. Once away from the house she hurried to a corner two blocks away, where her lover was waiting with the automobile. The pair then sped eastward by the nearest road. They were well on the way before the parents discovered their daughter's flight. This was not known until her father had returned to the house from attending a lodge meeting. The daughter had been closely watched for fear that she would repeat the escapade of March 21, when the couple were halted at Santa Ana. The vigilance was somewhat released after the girl pretended to lose her infatuation for her youthful lover and appeared to begin to take an interest in the family's forthcoming trip to Europe.

WILD FLIGHT IN AUTO.

In the rented automobile the couple got as far as Descanso. There, on account of the snow, the machine was abandoned and sent back to town, while the young couple started on foot over the mountain ranges. Meanwhile the father of the girl, accompanied by Detective Joseph Myers, of the police department and Matron Chambers of the Sheriff's office, started in pursuit. When the pursuers reached Descanso they found that the runaways had laid a plan of defense which consisted of arousing the sympathies of the population. The people armed themselves with Winchesters, and tried to prevent the pursuing posse getting within range of the fleeing couple for fear that the youth would return the fire and harm some one.

STALLED IN SNOW.

Early this morning Deputy Sheriff Thompson at Descanso, telephoned to San Diego that an automobile had passed through there with a boy and girl in the tonneau. From descriptions which Thompson gave it was certain that Foreman and Miss Seifert were in the machine. Shortly afterward word came that the auto had been stalled in the snow. Deputy Sheriff Cunningham called Sheriff Jennings to the telephone and asked if he should take any action in the matter. He was instructed to go ahead.

Cunningham and twenty men went down the road to where the machine was stalled. Before their arrival

THE UNIT LOAN Co

Announces An Extension of Its System

Beginning in April the Company will establish offices in San Francisco and other cities, and will operate in these cities principally the

Unit Loan System,

which is being enthusiastically received by Banks and Bankers.

Under the present banking laws National and State Banks are not allowed to make real estate loans, on account of the fact that deposits are subject to withdrawal.

Under the Unit Loan System

State and National banks may execute real estate mortgages to the Bank as Trustee; the mortgages may be divided into Units of $10 each, bearing interest at 1% less than the mortgage; the Units may be sold to the public, to persons accumulating a savings account, which insures them absolute security and a current rate of interest on their deposits.

This Will Relieve the Banks of Any Obligation

as the Units are parts of real-estate mortgages, and absolutely safe.

The Units Are Negotiable

and may be transferred for cash, or other value, the same as other gilt-edge collateral.

The Unit Loan Company Owns This System

THE STOCK OF THE UNIT LOAN COMPANY NOW OFFERED AT PAR will early in April be advanced 10%, and after that will not be available for less than $110. The resources of our

Vast Unit System

make this a highly profitable investment.

The Unit Loan Company
106 South Broadway

French and Italian Salami Sausage.
One of the delights of our delicacy department. Direct importation. Very fancy.

JEVNE'S
"Where Prices Are Lowest For Safe Quality."
You Can Rely On Jevne's Butter and Eggs
Our butter is the perfection of the butter-making art—the very best that can be churned from pure, fresh, thick cream. We get our butter fresh every morning—and you can rely on never having the slightest butter worry—if you depend on us for your constant butter supply.
Then our ranch eggs—just as perfectly fresh as if you gathered them daily from your own hens. We contract for the output of several poultry ranches near Los Angeles—and can positively guarantee that our eggs are gathered fresh daily and brought direct to our stores. Our prices are always the lowest for which "quality eggs" can be bought.
HOME 10651 TWO STORES H. JEVNE CO. BROADWAY 4900
COR. SIXTH & BROADWAY 208-10 SO. SPRING STREET

Steamships
HAMBURG AMERICAN
All Modern Safety Devices (Wireless...
London—Paris—Hamburg
*Graf Waldersee, Apr. 9 ... *Cincinnati ...
9 a.m.
Kaiserin Aug. Vic. Apr. 16 *Pres. Grant ... May
Blücher ... Apr. 23 *Pennsylvania ... May
*Pres. Lincoln, Apr. 23 ...
**Hamburg direct. *New.
Unexcelled Ritz-Carlton à la Carte Restaurant.
ITALY VIA GIBRALTAR
NAPLES and GENOA.
S. S. HAMBURG ... May 30, 12
S. S. MOLTKE ... June
S. S. BATAVIA (Naples Only) ... May
Delightful Cruises
TO NORWAY, NORTH CAPE, BERGEN, ICELAND AND NORTH CAPITALS, BY MAGNIFICENT CRUISE STEAMERS.
FROM HAMBURG IN JUNE, JULY, AUGUST AND SEPTEMBER. Send for illustrated Booklets.
HAMBURG-AMERICAN LINE,
160 POWELL ST., SAN FRANCISCO
HUGH D. RICE CO., 600 S. Spring St., Los Angeles, Cal.

Wireless and Submarine Signals.
North German Lloyd
To London, Paris, Bremen.
Express Sailings: Tuesdays, 10 A.M.
K. Wm. d. Gr. Apr. 5
Kronp. Cecilie Apr. 19
Kronp. Wm. May 3
K. Wm. II May 17
Plymouth, Cherbourg, Bremen. Twin-Screw Sailings. Thursdays, 10a.m.
Rhein ... Apr. 14 *Zieten ... Apr.
F. F. Pr. Wm. Apr. 21 K. Wilhelm (new) May
*Bremen Direct.
To Gibraltar, Naples and Genoa. Sailings Saturdays 4 p.m.
*Fr. Irene Apr. 9
Barbarossa ... Apr. 16
Berlin (new) Apr. 23
Prinz'ss d. G. Apr. 30
*Calls at Algiers.
Independent Around-the-World Tours. Travelers checks good all over the world.
GELBICKE & CO., General Agents, 5 Broadway, New York.
Robert Cappelle, 250 Powell St., San Francisco, Cal.; or Hugh D. Rice Co., 600 Spring st., Lehman's & S. Agency, Spring St. | German-American Savings Bank, Dept., Spring and Fourth, Los Angeles, Cal.

The Brownsberger Commercial College
953-957 W. 7th St.
Enrollment Daily, New Catalogue Both Phones. F. Brownsberger, ...

Miss Wing's School
Day and Boarding. Spring term opens ... 4. All departments. Public school curriculum followed and special courses. Small classes. Private tutoring in all branches afternoons and evenings. Phones 12244, West 6044. Rhealwyn Wing, M.A., Prin.

Harvard School (Military)
Western Ave. Boarding and day pupils. 10-acre athletic field. Manual training shops. Detailed U. S. army officer. Men teachers. Accredited to the Universities. Write for illustrated catalogue. Tel. 72167. Grenville C. Emery, Litt. D., Head Master.

The Maryland School
720 BEACON ST.
All departments and kindergarten. Individual instruction. Spring term opens March ... F. A. BARR. C. GOUGH, Pres.

Leonard's Polytechnic Business College

Schools and Colleges.
Y. M. C. A. Evening Classes
Electrical Engineering, Mechanical Drawing, Machine Shop Practice, Architectural Drawing, Show Card Writing, Pharmacy, Arithmetic, Bookkeeping, Penmanship, Stenography, Accountancy, Business Law, Chemistry, Assaying, Algebra, Geometry, Spanish, English
SPRING TERM OPENS MARCH 28TH

Business College
The Isaac-Woodbury
Fifth Floor Hamburger Bldg., Los Angeles; 100 feet above street-noise and dust. Oldest and foremost in the Southwest. Enter any time. Apply for Catalog—26TH YEAR. F1850, Main 2306. Elevator entrance, 329 W. 8th, same as library.

Marlborough Preparatory School
636 West Adams Street
Between Chester Place and Figueroa St. Conveyance with teacher will be provided when necessary.
For Girls Under Fourteen.
Careful home training, constant advancement, irrespective of grade limits.
Physical development a specialty. Grounds adapted to freedom of outdoor life.
Telephones West 2316 and 23269.
MISS LINDLEY, Principal.

Marlborough School for Girls
865 West 23rd St reet.
Spring term begins February 9th. Certificate admits to colleges. Pupils under 14 not received.
References from school last attended absolutely necessary if applicant is unknown to the principals.
Weekly lectures in French, with stereopticon, by Mons. Jacquard Auclair of the French Alliance.
Catalogues sent on application.
MRS. GEORGE A. CASWELL, Principal.
MISS GRACE WILTSHIRE, Associate

Sealds
BUSINESS COLLEGE
Now in its new home, N.E. Cor. 8th and Hill sts. Entrance on 8th st. F6700, Main 811. Call and see the finest room in the State.

Girls' Collegiate School
Casa de Rosas
Adams and Hoover Streets
Upper School
Miss Parsons and Miss Denman, Principals.
Lower School
949 W. Adams Street
Opposite Casa de Rosas
Miss Thomas and Miss Musgrove, Principals.

INC. '98 L.A. BUSINESS COLLEGE 1910
California School for Boys
Boarding and day. Military drill, Sloyd, gymnasium, three-acre athletic field. 1948-52 Loveland Ave.

Lively Presentment of the Day's Interesting Happenings in Los Angeles County

NEWS REPORTS FROM CORRESPONDENTS OF THE TIMES.

PASADENA.

WILL IMPROVE THE SERVICE.

Pacific Electric Railway Announces Plans.

All Through Trains to Run Via Oak Knoll.

Renewed Effort for Merger of Water Companies.

[illegible] of The Times, No 36 E. Raymond Ave.

PASADENA, March 30.—The Pacific Electric Railway Company announces that when the four tracks are completed, all through trains between Pasadena and Los Angeles will be run via Oak Knoll. With this in view, the company applied for a franchise to lay double tracks between Colorado and California streets on Lake avenue. At present there is but one track. The four-track system is being completed between Eastlake Park and San Gabriel, the station on the Monrovia line, where the Oak Knoll tracks branch off for Pasadena. While this route is somewhat longer than the short line from Oneonta Junction, it is declared that faster time can be made because of less stops than on the Fair Oaks avenue line, which accommodates a large part of South Pasadena.

WATER CONSOLIDATION.

The proposed consolidation of the three water companies is again much rumored. A large percentage of the stockholders favor the action, but for some reason no direct attempt has been made to bring it about.

One of the questions which seems hard to solve is the exact legal status of the companies, whether they are public service corporations, private corporations, or community water companies. The old charters are very similar. Originally none except stockholders could become consumers. Lately little this rule was violated and consumers were given water without taking stock, until now the larger percentage of the consumers of the Lake Vineyard and West Side companies are not stockholders. It is generally believed that this fact makes the companies public service corporations and amenable to regulation by the city. The North Pasadena Company has not been so loose in its delivery of water, although it, too, is alleged it has several consumers who are not stockholders.

It is believed the only way to permanently settle all disputes and questions of regulation and legality is to have all the stockholders sell out to a large company, which will be incorporated on the regular lines of a public service corporation.

Real estate men and large property owners are anxious to see this brought about. They allege the uncertain "water supply and high price of stock are other disadvantageous conditions to back the sale of property in many parts of the city. It is generally admitted there is a sufficient supply of water to amply supply a city many times the size of Pasadena, if it were properly developed. It is believed that if the entire proposition under one management the present water rates could be materially reduced, the economy would make handsome profits, and there would be no "dry tracts."

Mayor Early announced yesterday that a special meeting of the City Council will be called within a few days to discuss the price to be charged for water, but at present little can be accomplished on account of the uncertainty of the legal standing of the companies. The city is not anxious to entangle itself in lawsuits, or go to great expense to get legal opinions.

It has been suggested that the Board of Trade or some other organization should agitate consolidation and endeavor to bring about a satisfactory solution of the matter.

Y.M.C.A. CAMPAIGN.

The busiest center yesterday was the headquarters of the Y.M.C.A. at No. [illegible] South Raymond avenue, where the solicitors who are raising $100,000, required to State Secretary Wilcox. The noon luncheon was held yesterday and $7000 was reported for the forenoon's work, making a total of $32,000 secured thus far. Reports from the solicitors will be received at the noon luncheon daily. Secretary Wilcox and Chairman Wallace of the Building Committee stated last night that they are greatly encouraged with the results of the first day's work.

BUSCH PETITIONS.

The old matter of extending South Fair oaks avenue to a connection with Arroyo Drive was again brought before the Council yesterday morning in the form of a petition from Adolphus Busch. He asked that the original plan of extending through the Burbank, Blossom and Busch properties in a diagonal direction be recalled and that instead the avenue be run in a more direct line to Arroyo Drive. Mr. Busch asked that all moneys paid into the treasury for the purpose of acquiring the original right of way be refunded and that in lieu thereof he will give a right of way for the avenue to the junction with Arroyo Drive. It was also stated that Mrs. Burdette will give the right of way. The petition was referred favorably by the Council, the moneys deposited in escrow the city will refund the money and the avenue will be cut through to Arroyo Drive. Residents on South Grand avenue are greatly pleased at this happy termination.

The septic tank proposition for the Poor farm was again brought up in Council meeting yesterday. An open communication was read from the League of California Municipalities in San Francisco asking for a donation of $50 from Pasadena to help in a general fight to be waged in California against the Cameron Septic Tank Company, which says its patents have been infringed. The City Clerk was authorized to send the $40. Mayor Earley was also authorized to employ some expert septic tank concern to confer with the Council.

JAPANESE TEA FETE.

Mrs. Charles Cushman Braddon and her sister, Miss Ransome of North Grand avenue, entertained 200 of the society patrons and maids yesterday afternoon at the Japanese tea garden in honor of Mrs. Edwin Lincoln Martin of Cincinnati, who has been spending the winter here and will eventually make Pasadena her home.

Under the wistaria-hung arbor at the entrance, the guests were greeted by their hostesses, both of whom were in lingerie gowns of French hand embroidery with picture hats. The guest of honor wore an afternoon frock of pale blue messaline with a plumed hat to match. [illegible] was furnished by the Venetian [illegible] orchestra in a summer house under the flowering plum trees. Refreshments were served under the rustic arbor of the tea house, which is covered with clusters of wistaria in full bloom.

Assisting were Mmes. John R. Bradon, who wore a charming pink lingerie frock, and Mrs. Hiram Barlow in white embroidered muslin. Both wore flower-trimmed leghorn hats. Several of the guests wore exquisite Japanese tea coats, which added to the oriental effect of the scene.

HOTEL ARRIVALS.

Green: Mr. and Mrs. I. L. Rosenthal, San Francisco; Mrs. Martin L. Ruben, New York; H. Livingston Center and Thomas E. Curtin, Colorado Springs; Mr. and Mrs. E. P. Ripley, Chicago; Miss A. M. Payson, New York; Mr. and Mrs. C. C. Crowell, Des Moines, Iowa; W. C. Littswitz, C. L. Pulitzer, New York.

Maryland—Mr. and Mrs. Gustave Lindermeyer, New York; Mr. and Mrs. F. E. Alexander, St. Louis; C. W. Cate, Boston; Edgar Sitton, St. Louis; S. Woodruff, Detroit; Mrs. Charles Hall, Portage, Wis.; Miss Bess Gale, Portage; Mr. and Mrs. G. A. Brewer, Duluth; S. W. Berteaux, New York; Mr. and Mrs. G. M. Stowell, Minneapolis; Maurice Stowell, Minneapolis; Miss Eleanor Stowell, Minneapolis; Mrs. Herbert Munn, Coronado Beach; Mrs. C. C. Clarke, Miss Clarke, Miss McCrea, Pass Christin, Miss.; Mr. and Mrs. E. M. McBrier, Miss Geraldine McBrier, Miss Lois McBrier, Miss M. E. Walker, Buffalo; Mr. and Mrs. Cassius Bagley, Miss Bagley, Duluth; Mr. and Mrs. E. C. Taylor, Vancouver; Mr. and Mrs. E. B. Washburn, Mr. and Mrs. William Hardee, Miss Hardee, Miss H. Hardee, Chicago; E. A. Burch, Miss Grace Burch, Miss M. Edwina Burch, Detroit; L. Hastings, Boston; Mr. and Mrs. H. W. Child, Mrs. E. M. Dean, Helena; Mr. and Mrs. G. W. Beck, Mrs. Frank D. Day, Duluth; Mrs. George W. Reed, Miss Reed, Miss M. Campbell, Pittsburgh; Mr. and Mrs. Joseph Reed, Baltimore; Mrs. A. F. R. Martin, Newark; Mr. and Mrs. F. W. Little and daughter, Minneapolis.

Recent arrivals at Mount Wilson Hotel: From Pasadena, L. S. Taylor, E. J. Paradis, Mrs. F. G. Pease, Louise Ware, Eve Nobles, Lottie Shoecraft, H. Nee, Charles D. Mcdonald, James H. McKellar, Miss Gearhart, Margaret Hale, James A. B. Scherer, George E. Hale, Walter L. Richardson, G. R. Davis, Jr., S. P. Sanborn, F. A. Sanborn, M. Ellis, Mr. and Mrs. L. H. Turner, Maynard Turner, Pauline Turner, Miss Pearl Turner, Grace Fordyce, Hal Greef, R. P. Waterman, Dale Walker, Mr. and Mrs. T. M. Brown, Mr. and Mrs. H. A. Norton, R. C. Olmstead.

From Los Angeles: Alma K. Halleck, Adele M. Mosseman, J. C. Avakian, M. W. Tilden, Mrs. N. M. Jamgechian, F. W. Reynolds, Mrs. F. W. Reynolds, Miss L. B. Tweedy, Ge Lamoreaux, R. E. Squire, Paul Koets, Mrs. J. W. McClain, I. Zoe Randleman, Florence Wilson, F. J. Toole, S. Van Alsryne, A. Foster, William B. Dennis, R. P. McClain, W. T. Powell.

Wadsworth sells paints.

Phelps for wall paper and paints.

Hotel Mira-Monte. Centrally located. Pasadena.

Hotel Vista del Arroyo. New annex. Bungalows. Unexceptionable environment. Pasadena.

Small block Pasadena Rapid Transit stock at low price to close estate. F. J. Steele & Co., 234 H. W. Hellman Bldg.

Store closed on account of illness of Sule One. Auction will start again Monday, April 4 at 10:30 and 2:30 p.m. Goods must be cleared out. 50-56 S. Raymond ave.

SOUTH PASADENA.

SOUTH PASADENA, March 29.—City Attorney Carson has been instructed by the Trustees to prepare an ordinance providing for an increase in the salary of the City Clerk from $65 to $100 per month, to be effective during the coming term.

Miss Belle Blakesley, a deaconess who has been engaged by the Methodist Church, has begun her labors here.

The King's Daughters met yesterday with Mrs. J. Works on Milan avenue.

The interscholastic debate between El Monte and the local High School will be held here this evening.

SAN PEDRO.

SAN PEDRO, March 29.—The big German steamer Augustus, Capt. Schuder, arrived in the outer harbor this morning, from Antwerp, via Madeira, after an exceptionally smart passage. She was out only seventy-one days from Antwerp, and sixty days from Madeira. Capt. Schuder states that the weather was unusually good on the voyage, which was without incident. The Augustus brought 400 tons of coke and 120 tons of miscellaneous freight and merchandise, consigned to Henry Lund & Co., which will be discharged at the Southern Pacific wharf. She has 450 tons of additional cargo for San Francisco and Portland.

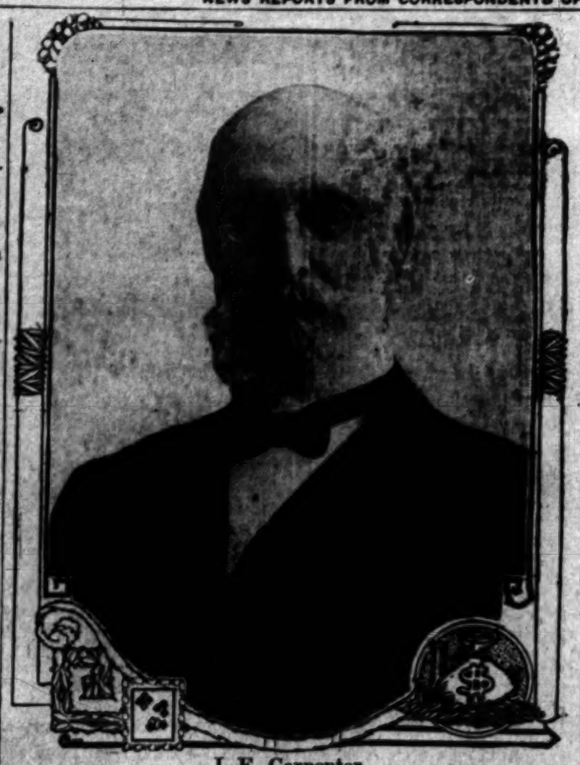

J. E. Carpenter,
president Pasadena Y.M.C.A., donor of $5000 to the institution.

VICTORY.

QUEEN OF SONG TAMES MOUSE.

VOICE OF ELLEN BEACH YAW CHARMS THE ANIMAL.

Savage Breast of Woman's Hereditary Foe Soothed by Lark-Like Notes—Singer Accorded Magnificent Reception at Covina—Recorder Suffers Stroke of Paralysis.

COVINA, March 29.—Ellen Beach Yaw, California's queen of song, was accorded a magnificent reception last evening at her home city at a concert given in the High School auditorium, under the auspices of the Chamber of Commerce. The great singer was never in better voice, and whether in the tenderness of the immortal "Caro Nome," or in the piquant French laughing song from Auber's "Manon Lescaut," she was adequate and satisfying while "Coming Thro' the Rye" received a new meaning from her interpretation. To Covina citizens a feature was Prof. Groom's new song, "Memories," which was sung for the first time, Prof. Groom accompanying with violin obligato.

The sensation of the evening was caused by a timid little mouse, which ran across the stage and assumed a sitting posture close to the feet of the fair singer as she was singing the most beautiful portion of the mad scene from "Lucia." It may well be said, "Verily genius doth ever rise to each occasion," for with consummate art the great singer wove the tiny creature's intrusion into the scene. Doubtless Donizetti himself would have applauded this stage setting if he could have conceived that a prima donna would ever have displayed the resourcefulness to make such an incident the complete portrayal of the character that Miss Yaw did. The way she drew her draperies around her will long be remembered by those who saw the scene.

She was assisted in this concert by Jay Plowe, as flutist, and Currier Deming as pianist.

Austin Warner, justice of the peace of Rowland township and City Recorder of Covina, was stricken with paralysis while in Los Angeles yesterday. The attack came on suddenly while he was walking on Hill street. Later in the day he was removed to his home here. He is better today and his recovery is confidently expected.

DIAMONDS IN WASH?

Ocean Park Woman Thinks Brooch Is in Los Angeles Among Soiled Linen.

OCEAN PARK, March 29.—Mrs. R. Beach has sent tracers all around the country in an endeavor to locate her missing diamond brooch, valued at $1000. It was missed shortly after the family laundry had been bundled off to a Los Angeles wash house, but up to this time she has been unable to receive any assurance that the jewel has been found among the soiled linen.

L. H. Young, who operates a grocery store just across the line in Santa Monica, is again to appear before the City Recorder to answer to a charge of selling liquor without license. In a previous instance the defense was that the Young wagons simply made deliveries upon order in this city, but when the case came up for trial a plea of guilty was entered and a fine of $25 paid.

The City Trustees last night ordered a warrant drawn in the sum of $2500 in payment for the steam road roller, recently purchased. This is the transaction which was responsible for so much discussion among the Trustees, one faction contending that the city had no use for the roller and no authority under law for purchasing it. It was over this deal that Trustees called each other bad names and the presence of a police officer prevented personal encounters.

AVALON.

AVALON, March 29.—Melville F. Trotter and Harold S. Sayles, evangelists, conducted a service at the Congregational Church Supnday evening. A duet was sung by Mr. and Mrs. H. S. Sayles.

The following anglers have been admitted into the light tackle class of the Catalina Tuna Club, securing bronze buttons: W. S. Harris, Minneapolis, yellowtail, weighing thirty-four pounds; Dr. H. T. Young, Berkshire, England, yellowtail, weighing twenty-seven pounds; Dr. J. W. Myers of Providence, R. I., yellowtail, weighing twenty-eight pounds.

Try Murine Eye Remedy

For Red, Weak, Weary, Watery Eyes, Granulated Eyelids and Pink Eye. Murine Doesn't Smart. Soothes. Try It.

FATALITY.

POMONA GIRL SLAIN BY AUTO.

WOMAN WHO DROVE THE CAR IS PROSTRATED BY GRIEF.

Warrant Is Out for Her Arrest for Violating City Ordinance Which Provides Against Cutting Corners. Tenement House Law Case Will Be Taken to Appellate Court.

LONG BEACH, March 29.—The body of Pauline Harris, aged 9 years, daughter of Mr. and Mrs. F. L. Harris of Pomona, lies at a local morgue, the victim of an auto accident this afternoon, while Miss Annie Miner, who was driving the machine which crushed out the life of the child, is confined to her home prostrated with the shock. Chief of Police Meyer has sworn out a warrant for the arrest of Miss Miner on a charge of violating a city ordinance.

Mr. and Mrs. Harris came here a short time ago on a visit to the latter's mother on Atlantic avenue. This afternoon at 2 o'clock, in company with Mr. and Mrs. John E. Lamb, they started for the beach, Pauline accompanying them. As they were crossing First street, an auto driven by Miss Miner, of East Ocean avenue, came east on First street. Instead of making a wide swing into Atlantic avenue, Miss Miner made a sharp turn and without warning was upon the party of pedestrians. The older people leaped out of harm's way, but the child became confused, was knocked down, rolled several feet and then the wheels of the machine passed over her body.

The victim was hastily carried to a neighboring house and physicians called. They did everything to alleviate the sufferings of the child, but death came just before 6 o'clock. Miss Miner did all she could to aid in easing the victim. When death came she was beside herself with grief, and was with difficulty taken home, where she is under medical attention.

The Coroner was notified and had the body sent to the Cleveland morgue, where an inquest will be held tomorrow.

The Harris family came to California a year ago from Atlantic, Iowa, and lived at Pomona until a few days ago.

The ordinance under which a warrant has been sworn out by Chief of Police Moyer against Miss Miner provides that vehicles shall make a wide swing in taking corners; Miss Miner cut across.

WILL APPEAL.

The action brought by N. Emmet May to force the board of public works to grant him a building permit for a structure which violated the provisions of the Burnett tenement-house law was heard by Judge Monroe yesterday and the demurrer of the City Attorney sustained, without leave to the plaintiff to amend his complaint. Mr. May will at once begin action for an appeal to the Appellate Court, where the validity of the Burnett law will probably be tested.

W. H. Loup of Pomona who recently purchased the launches Music and Camiguin, today opened negotiations to buy the Tegis. Capt. Art Paschall said this evening that the deal would probably be closed.

PLAYMATE FALLS ON HER.

Dorris Damon, aged 12, living at the corner of Fourth street and Orange avenue, was injured today in a peculiar way. She and a playmate were romping at the Atlantic-avenue school when the other girl stumbled and fell on her causing a fracture of both bones of the left fore arm.

A Long Beach branch of the Lincoln-Roosevelt Club was organized last night. R. H. Young was selected as temporary chairman, and S. G. Easterbrook, temporary secretary.

River pirates are again busy and have carried away everything portable from the launches Coyote and Diana, tied up in the inner harbor. Maliciousness marked the vandalism as much of the stuff was thrown overboard and recovered near the ocean entrance.

PRESS CLUB ENTERTAINED.

Mrs. R. Herbert Jackson entertained the Southern California Woman's Press Club this afternoon with a studio tea in the fine arts gallery of Hotel Virginia, of which Mrs. Jackson is a curator. She was assisted by Mrs. George Ramsay Barndollar, president of the Ebell Club of Long Beach, Mrs. Emma M. Greenleaf, club lecturer; Mrs. F. C. Roberts, Mrs. James Judson Penny, Mrs. Clara Tunstall of the Telegram, Mrs. C. L. Day, Miss Laura Bradley of the Press and Miss May Chapman.

The art exhibit in the gallery was viewed, refreshments served and a musical programme rendered. About fifty members of the press club attended from Los Angeles.

THIRTY-ONE MEN ENLIST.

When Thirty Join Escondido Will Have a Platoon of the Coast Artillery.

ESCONDIDO, March 29.—Capt. H. R. Fay, Lieut. S. E. Clyne, Sergt. R. J. Fire and Private J. C. Baker of the Fifth Company, Coast Artillery, in San Diego, were here last evening and secured the enlistment of twenty-one men for the artillery service. When thirty join a platoon will be formed to be connected with the Fifth Company at San Diego, or with the Eighth Company, which it is proposed to form there. Escondido, however, is ambitious to have a company of its own, which result can be attained with an enlistment of forty men. The formation of a platoon will give the local men one commissioned officer, two sergeants and four corporals. Another meeting will be held Thursday evening for the perfection of the organization.

City Atty. Malcolm announces his candidacy for District Attorney on the Republican ticket. Malcolm was admitted to the bar in 1890 and has been actively engaged in the practice of his profession ever since. In 1906 he was City Attorney of East Grand Rapids, Mich., which office he resigned to come to California.

The funeral of Miss Mary C. Beckler, a daughter of Mrs. E. F. Beckler, for many years a school teacher in Escondido and the Imperial Valley, was held at the Congregational Church yesterday, Rev. R. B. Larkin officiating.

The Escondido country is credited with over two inches of rain for the last storm.

Rev. W. F. Binney, pastor of the Baptist Church, has moved his family here from Long Beach.

Dr. and Mrs. Dana G. Snift have returned from Baltimore, Md., and will reside here.

W. L. Purdum and family have left for their old home in Monrovia, Md., where they intend to remain.

BOUGHT BY TROLLEY COMPANY.

Los Angeles Pacific Secures Forty Acres Near Venice Known as Rosebore Heights.

VENICE, March 29.—For a stated consideration of $1200 per acre, David Evans has sold to H. G. Feraud of the Los Angeles Pacific a tract of forty acres, known as Rosebore Heights. The land lies along the Palms division of the trolley line, just east of the city. There is considerable speculation in the public mind as to the uses to which the railway company will put the land.

The explosion of a tire on the automobile which she was driving from the beach to Los Angeles this afternoon was responsible for the wrecking of Miss Lillian Phillips's touring car. The machine, following the explosion, careverted into a telephone pole. The driver escaped unhurt.

SANTA MONICA.

NEW ORDINANCE IS CONSIDERED

COUNCIL DISCUSSES THE ANTI-FIRECRACKER LAW.

Stephen Jackson Post of Grand Army Strenuously Protests Against Status Being Erected to Gen. Lee in Any National Hall—Fremont Avenue Proceedings.

SANTA MONICA, March 29.—The City Council has under consideration the anti-fire cracker ordinance proposed for adoption by the Women's Club. It prohibits the discharge of firearms and all manner of firecrackers, bombs and fireworks and attaches a heavy penalty for violations. There is a provision, however, which specifies that nothing in the ordinance shall be so construed as to prevent the Council from giving pyrotechnical exhibitions from the municipal pier.

Petitions are in circulation asking that Mills street be opened eastward from Third to Fourth. This has suggested to property owners of the said section the desirability of opening Central avenue from Fourth to Lake. As the avenue is the seaside end of the National boulevard, the desirability of this route as a through boulevard from the beach to Los Angeles is suggested. The boulevard connects at Palms with direct roads to Los Angeles.

STUBBORN PROTEST.

Stephen Jackson Post of the Grand Army of the Republic has adopted resolutions strongly opposed to the erection of a statue in honor of Gen. Lee. "We do stubbornly protest," says the resolution, "against placing the statue of Rebel Gen. Robert E. Lee in the statuary halls side by side with our Union generals or in any government building in the District of Columbia, or in any government reservation. We earnestly protest against any and all persons who rebelled against this Union being placed in our statuary halls, more especially a man who deserted our lines and went into the rebel ranks as did Robert E. Lee, at the beginning of the Civil War, and who, had he received what many a poor private soldier did, would have been shot. He deserted our ranks at the regular army, and within a three days of his desertion was found doing all he could to destroy this grand old Union, and would have killed the last Union soldier in the Union army, from the highest general to the lowest private. Therefore, we shall ever oppose any traitor being honored by this our government of the United States of America. We also protest against the hoisting of any rebel flags on any holiday or on any occasion in any State or Territory of the United States, for the reason that it has a tendency to promote disloyalty among coming generations, and is an insult to the Grand Army to float the rebel flag in any part of the Union which we bound together by our own blood."

Hiram Montgomery, who was married in Los Angeles yesterday evening to Miss Rosa Tournat, is the son of A. L. Montgomery, a pioneer of Santa Monica, whose death occurred several weeks ago. The young couple are passing the early days of their honeymoon at Long Beach. This city is to be made their home.

BRENTWOOD BUILDING.

The spring season promises to open with much building activity in Brentwood Park, which lies on the mesa at the foot of the mountains between the Soldiers' Home and the ocean. Soon after the automobile road races of last year, much of the capital stock of the Brentwood Park corporation was purchased by Messrs. Braly, Janss and some other Los Angeles capitalists, who are now developing plans for the permanent improvement of this sightly tract. Los Angeles architects have just completed plans for three handsome residences to be built there this season. Construction is to be commenced as soon as the contracts can be let. Each of the new homes is to cost $10,000 and capital will be furnished for other lot owners who desire to build. The three houses for which plans have been accepted are for Hermann Janss, Arthur Braly and P. S. Castleman.

So far as official action by the City Council can assure it, Fremont avenue will be opened and widened from the sea to the city limits on the east. The protests of property owners who objected to the report of the commissioners was denied by the Council, last night. It was the duty of the commissioners to view the road, assess the benefits and award the damages. This was done by creating an assessment district embracing a large number of lots that would be either injured or enhanced by the opening of the street. The committee submitted its report, which shows that the act can be accomplished at an outlay of $15,000. Upon petition of the interested property owners, the next move will be for the grading, paving and curbing of the street wherever those improvements are deemed essential. This act opens the street to the limits of Sawtelle, where Tennessee avenue connects with Fremont. It is the intention of Sawtelle to carry the improvement along the southern line through that city. Supervisors are to take up the work at the east line of Sawtelle, in the building of a through air line boulevard from the sea to Wilshire boulevard.

Classified Advertisers.

Commencing April 1, 1910, the rate for advertisements under headings of "Personal," "Special Notices," "Society Meetings," "Church Notices," "Miscellaneous," (regular "Church Notices" half rate) and "Banks and Bankers" will be two cents a word, daily

E. 9TH ST.

The last and best crosstown business street until you go two miles further south. We offer the N. E. Cor. 9th and Wall, 32½x123 at $18,000—less than $600 per foot. The BEST BUY on this street or ANY OTHER; it is close in; it's a money maker. NO SUCH CORNER as this at anywhere near the price, its a BARGAIN COUNTER PROPOSITION. Crippen Investment Company, 408 Mason Bldg., 4th and Broadway.

Real Estate Directory.

Minimum Temperature On
LA SIERRA HEIGHTS
for season!
Lemon land, 20 degrees.
Orange land, 27 degrees.
Abundance of water—1 inch to every 5 acres, goes with the land. Call and get our booklet, a real "Souvenir of Riverside."
RIVERSIDE GROVES & WATER CO.
621-633 Central Bldg.

The Unit Loan Co. Will Build
Your house where you want it, like you want it, on easy payments like rent.
THE UNIT LOAN COMPANY
106 So. Broadway

Custer & McBride
Suite 228, Merchants' Trust Bldg., want four live wires to sell $20 LOTS. Big money for hustlers. Apply 9-10 A.M.

For map and information regarding
Angeles Mesa
Call upon, phone or write
E. A. FORRESTER & SONS
Forrester Bldg., 640 S. Broadway
Home 10701. Sdwy 2121

Weekly Excursions to
CORCORAN
See NEWPORT & MILNER.
Gen. Agents for Security Land and Loan Co., 204-206 Central Bldg. Sixth and Main.

ONEONTA PARK
Dos Robles and La Sends.
Fine lots $350 up. Also the choicest subdivision in this beautiful section. Splendid acre lots with magnificent oaks.
FARNSWORTH BROS.,
215 Lissner Bldg. 324 S. Spring.

The new location of the
INVESTMENT BUILDING CO.
is 1005-1008 W. P. Story Bldg.
SIXTH and BROADWAY.

Vermont Square
On Normandie, Vernon and Western avenues.
Lots $450 and up. Easy terms.
SOUTHWEST LAND CO.,
416 Pacific Electric Building.

TAKE EAGLE ROCK VALLEY CAR ON BROADWAY TO TRACT OFFICE
OCCIDENTAL PARK
NEW LOCATION OCCIDENTAL COLLEGE
W. A. ROBERTS REALTY CO.
126 SO. BROADWAY

5 Acre Orange Lands
Close in—with water.
$1000—$25 cash; $25 month
Emil Firth
319 West Fourth St.
A6105; Main 2543.

BEAUMONT
Money-Making City Lots.
Think of a 50-foot lot, with water, gas, trees for $150 to $250 on easy terms. Act.
BEAUMONT LAND & WATER CO.,
310 Central Bldg., 6th and Main Sts.

Rental Department
For Stores, Offices and Houses.
ROBT. MARSH & CO.,
Security Building, Main Floor.
Telephone Exchange 175. Entrance Fifth Street.

YORBA LINDA
The best orange lands in California. Enough said.
See G. H. MacGinnis with
JANSS INVESTMENT COMPANY,
320 Pacific Electric Bldg.
Home 10345. Broadway 2468.

FONTANA
CITRUS LANDS
With water—$200 to $350 an acre. On the Santa Fe—49 miles from Los Angeles. Write for map.
FONTANA DEVELOPMENT CO.
642 South Main St., Los Angeles.

ATHENS
The Ideal Residence Tract. Frontage on Vermont, Manhattan, Figueroa, Menlo and Harvard Boulevard (Main Hill) also Olympia, Sunset and Compania Boulevards. Take Pacific car lines to top of hill. No climbing. We positively guarantee greatest value for the money. Let us show you.
WATKINS & BELDEN,
Mercantile Bldg. Phone [illegible]
Sdwy. 4000.

ATHENS OF THE HILLS

YUCAIPA
209 Orange St., Redlands
330 West Sixth, Los Angeles
Main 2362 F1619

Alfalfa and Walnut Lands
SAN JACINTO VALLEY, 80 miles from Los Angeles. Via Riverside or Redlands. Via Riverside or S. P. R.R. $2.80 ROUND TRIP. Can go and come Same Day. Leave Name at the Office Before Going.
MUNN AND MUNGER,
701-3-5-9 UNION TRUST BLDG.
AND MYRTLE AVE.

LOMITA
Little Farms in the San Pedro district, where [illegible] values rise. $400 per acre up. Terms.
W. L. HOLLINGSWORTH & CO.
113 West Sixth Street.

SECURITY LOANS BUILDERS
613-14 Grant Bldg., 8th St. Entrance

Verdugo Canyon Land Co.
Has just issued the most beautiful and artistic illustrated booklet of the kind ever published in Los Angeles. Send for one.
JOHN A. PIRTLE,
Tel. F6643. 401-2 Union Trust Bldg.

Home for Yes to
CENTRAL SQUARE
—on easy payments—in the [illegible] string strip," directly in the path of the city's growth toward the Harbor.
DANIEL STONE & CO.,
113-116 Henne Bldg. Los Angeles

Orchard Dale
The best 5-acre tracts for [illegible] ½ hour from Los Angeles, in the La Habra district.
DAVISON, SMITH & [illegible]
219 Pacific Electric Bldg.

Blythe Ranch
Riverside County
Land (with water), $40 per acre.
VAN VLEET INVESTMENT CO.
General Agents.
Phone—F2098. 538 S. Broadway

Burck's Brand Bungalows
Are never equaled for the money. $2250 to $3500.
THE LAWRENCE R. BURCK CO.
142 S. Spring St.
Main 6681—Phone—Home 1081

RIVERSIDE ORANGE HEIGHTS
Finest orange and lemon land, $300 to $375 per acre, with water. Easy terms. Selling agents, [illegible]
R. J. White & Co., 416-417 Pacific Electric Bldg.
Erkenbrecher Syndicate, 325 Henne Bldg.
Fairchild & Bertrand, 404 I. W. Hellman Bldg.
Paul H. Bladon & Co., 404 I. W. Hellman Bldg.

THE LYONS DIVIDENDS CO.
Owners of CAMDEN COURT
Huntington Court and Pleasant Square, have removed to suite 302 W. P. Story Bldg.

VAN NESS AVENUE SQUARE
McCARTHY [illegible]
241 S. Broadway
WALTER G. McCARTHY
539 S. Main and Broadway

E. 9TH ST.
CRIPPEN INVESTMENT CO.

Newsy Happenings South of the Tehachepi.

NEWS REPORTS FROM CORRESPONDENTS OF THE TIMES.

...OUT OF THE ASHES.

...W ARLINGTON TO BE BUILT.

...BARBARA MEN RAISE THE ...EY FOR ENTERPRISE.

...Will Be of Mission Style ...chitect Is Man Who Designed ...el at Riverside—Police Are ...l Over Stabbing in Chinese ...Joint.

...BARBARA, March 29.—A ...gton is to arise on the site ...ous old one, the first tourist ...Southern California, burned ...s. The new structure will ...nforced concrete, and will rep- ...investment of $200,000, sub- ...to local men. There are a ...changes to make in the ...plans before work will be com- ...It is hoped to have the new ...ready for occupancy next ...mmer. B. Benton of Los An- ...has designed the Glenwood at ...is the architect. The build- ...is of Mission style and Mr. ...gives assurance that it will ...the southern hostelry archi- ...ly. At the time of the fire the ...was saved, and this will ...in the new structure. Har- ...ch, manager of the present ...Annex, will continue in ...of the new one. Among the ...s in the new enterprise are ...many winter residents, in- ...F. Ripley, president of the ...old Arlington was one ...famous hotels in the land ...and many notable person- ...year Dr. Seward Webb, ...of W. H. Vanderbilt, hired ...Asney for his party. Gen. ...and three.

...D IN NOODLE JOINT.

...are much mystified by the ...of Antonio Ortega in a Chi- ...joint early Sunday morn- ...says someone came up ...and cut a gash in his ...down his back. Dr. Barry ...the man and the police have ...ing on the case, but no ...sistant has been ...lleges he does not ...attacked him. Friends, ...say they saw him fighting ...before midnight.

...twenty-six Filipino cabin ...from the fleet while here, ...in a special car via New ...to the Norfolk Navy Yard, ...will be detailed to duty in ...fleet of five cruisers un- ...mmand Giles B. Harber, ...to sea Sunday afternoon ...week of target practice. ...to some fifteen miles ...channel islands and en- ...final test of shooting ...torpedoes. All the work ...three weeks has been but ...this. The heavy tar- ...will probably last eight ...ships will then go to ...without returning here.

...DER EXECUTION.

...Mine at Bagdad Put ...by San Bernardino ...Sheriff.

...RDINO, March 29.— ...Simon min: at Bagdad, ...execution by Deputy ...Ward here today to ...amounting to $1627, ...W. H. Kritser, who in- ...electric machinery. He ...his property for $1841.60. ...John Denair, filed a ...on an undertaking on ...Supreme Court, but be- ...is Officer Ward re- ...the sale.

...EVELOPS WARMTH.

...der-Evans damage suit, in ...A. Landwehr is asking for ...of $110,000 against P. T. ...a bunch of young mining ...Riverside, developed warmth ...S. W. McNabb, for ...and A. N. Youngiove one ...plaints on the stand, and ...won't you say, while visit- ...now, that you and Evans ...up all the claims against ...and get his scalp?" Young- ...remembrance of such a ...Eight witnesses will be ...Youngiove made the ...Lewis, another defen- ...that because Landwehr ...to assess him out of ...sold his 100,000 shares ...stock to Alex Strach- ...shouldered responsi- ...Landwehr's arrest at Los ...an embezzlement charge. ...P. T. Evans urged ...move.

...OIL STORY.

...report of oil being struck ...on the desert sixty miles ...has been brought to ...locators, six in number, ...showing a high grade oil. ...report says the strike ...the Hiawatha Company's ...depth of 2700 feet. The lo- ...been filing on oil claims ...years, renewing them as the ...expire. Despite unfavora- ...by Santa Fé experts, local ...oil may some day be ...there in abundance.

...TO OPEN ROAD.

...Colman cañon road up the ...otherwise known as the ...trail, is to be thrown open ...visitors, free of any restric- ...that the speed limit of ...an hour be strictly main-

...BY "JOY RIDERS."

...Enoch, a local blacksmith, ...and injured last night ...automobilists, near Col- ...a valuable animal, ...hurt it may have to be ...automobile was on the ...of the road, and hitting ...The "joy riders" did ...maintain the damage.

...and mightiest little thing ...made is Chamberlain's ...Liver Tablets. They do ...when you require their ...tablets change weakness ...into energy, ...sluggishness into energy, ...and vigorousness. Their ac- ...is gentle. No one don't realize they ...a purgative.—[Adv.

...ed Advertisers.

...5, 1905, the vote for ad- ...sections of "Personal," ...Society," "Meetings," ...Miscellaneous," (regular ...past years) and "Births and ...have risen a word, daily

...Wholesale.

PESSIMIST LOSES.

RAINS WIN FORTUNE FOR AN OPTIMISTIC RANCHER.

FULLERTON, March 29.—Because he had given up hope of rains falling soon enough upon his crop of barley, a ranchman who lives near Santa Ana delivered himself of a pessimistic wail Friday concerning what he called his extremely poor chance of raising anything of a crop. One of his neighbors, who took a more hopeful view of the situation, said to him: "What will you take for your prospect on that 1000 acres of barley you have out this spring?" The man answered: "I'll just take $1 an acre for the crop." This was taken up in a twinkling by the optimistic neighbor, the bargain being closed at once. This was just before the nourishing showers that began to descend Friday night and continued at intervals till Monday morning. It is jokingly stated by those who live in the neighborhood where the deal for the growing barley was made that the man who possessed the small stock of faith in opportune rains is now kicking himself, while the other party to the deal would not take ten times what he gave for the prospect.

THE LIE IS GIVEN.

Ontario Butcher and Deputy County Assessor Engage in Altercation and Former Is Arrested.

ONTARIO, March 29.—The preliminary hearing of Peter Mange, manager of the City Meat Market at No. 110 North Euclid avenue, took place yesterday afternoon in Justice Pollock's court. He is charged with having forcibly ejected a public officer from his premises while the latter was in the performance of his duties. J. Wesley Flavelle, Deputy County Assessor, entered the City Market several days ago to appraise the property and an altercation between himself and Mange ensued in which the lie was given. Mange took hold of Flavelle and forced him from the shop. His arrest followed. He pleaded not guilty and the trial by jury is set for Thursday afternoon.

The directors of the Chamber of Commerce met for the first time last night in the parlors of the old Country Club building, just purchased by the city for a hall. The directors are at present concerning themselves with the task of raising enough money to hold the options on the recently purchased city park property until the bonds just voted for the purpose can be legally disposed of. The options run out before the bonds can be issued and printed.

F. W. Jones of Riverside has leased the old operahouse in the National Projectile Works building at the corner of Main street and Euclid avenue, and will open another moving picture show.

The University of Southern California Glee Club sang last night at the Masonic Hall in this city under the auspices of the Ladies' Aid Society of the First Methodist Church.

FULLERTON GROWS.

Gains Five Hundred in Population in Two Years—Cabbage Shipments Are Fewer.

FULLERTON, March 29.—At the city election two years ago, Fullerton had 580 voters; now it has nearly 580. This means a gain of 500 in population. Fullerton is not booming, but is having a gradual, steady growth.

Last season 250 carloads of cabbages were shipped from the Fullerton district and buyers say the total output this season will not be more than 200 cars, there being a shortage of at least fifty carloads. The acreage is not so large as it was last season and there is but little demand in the East for California cabbage now, while a year ago heavy shipments were being made every day. It is stated that all of the cabbage now being moved goes to western points. The prices are not as high as they were a year ago, now averaging about 430 a ton. Growers state that there is small profit in the business at this price.

George Harper and Mr. Randolph of San Diego will at once erect a packing-house a mile south of Olinda on the railroad which will be completed to that point soon.

William Roler and wife of Levenon, Kan., have been here a few days, guests of Mr. and Mrs. Arthur Johnson. Mr. Roler is a retired cattleman. He may decide to locate in this section.

For the week ending last night oranges were shipped as follows from Fullerton in carload lots: Placentia Association, 19; H. F. Dalrymple, 4; Benchley Fruit Company, 4; Thomas Strain, Jr., 1; C. C. Chapman, 4. The Orange County Nursery also shipped three carloads of nursery stock and Walter Hole shipped a carload of hay to the Needles. The California Vegetable Union and the Pacific Vegetable Company each shipped one car of cabbages.

Mrs. George Malone has returned to her home at Pueblo, Colo., after a visit at the Rolland home here.

Miss Lottie Morrison of Boone, Iowa, has returned to Los Angeles, after visiting Mrs. F. Morse and others friends at Olinda.

FIREBUG IS BUSY.

San Diego Incendiary Tries to Burn Down Another House—Denver Man Dies.

SAN DIEGO, March 29.—Firemen last night prevented a new house on Florence Heights from being entirely destroyed. A blaze was discovered in the attic. Incendiarism is believed to be the cause. Neighbors state that a few minutes before a man was seen to leave the premises. The house is being built for James Dunn. The damage was about $25.

DENVER MAN DIES.

M. T. Hills, who came here several months ago from Denver, suffered a stroke of paralysis yesterday from which death ensued two hours later. He leaves two sons, one a member of the firm of Hills & Wells, mining engineers, of Denver. Another son resides in Cripple Creek. Deceased was 60 years old. The remains will be shipped to Denver.

WILL RESTORE MISSION.

Selected as members of the society for the restoration of Mission San Diego de Alcala are: George T. Nicholson, vice-president of the Santa Fé; William Clayton, general manager of the Spreckels corporations; E. W. Scripps, chairman of the Highway Commission; J. W. Sefton, Jr.; D. C. Collier; George Burnham, president of the Chamber of Commerce; F. W. Jackson, vice-president of the First National Bank; George D. Easton, vice-president of D. C. Collier & Co.; Bishop Conaty of Los Angeles.

HELD FOR TRIAL.

James E. Baker, an aged and wealthy resident of Alberta, Can., was yesterday held for trial in Superior Court under $5000 bond on a charge of indecent conduct. Baker was arrested by the Marshal of Coronado, where he is a winter tourist. His preliminary was held before Justice Holmes at Coronado. Evidence was introduced tending to show that Baker was not discreet in his conduct in public places. Baker is fighting the charge. He gave bond and has hired an able attorney to defend him. He is said to be quite

HOLDS ANNUAL MEETING.

Redlands Club Elects New Officers. Musicians Will Form Band and Give Concerts.

REDLANDS, March 29.—The annual meeting of the Women's Contemporary Club was held yesterday afternoon, and officers elected thus: President, Mrs. John P. Fisk; first vice-president, Mrs. L. H. Johnson; second vice-president, Mrs. Mary E. Allen; recording secretary, Mrs. H. G. Trotter; corresponding secretary, Mrs. C. H. Clock; treasurer, Mrs. George S. Gay; directors, Mrs. George Robertson, Mrs. Charles E. Valney, Miss Foote, Mrs. C. A. Sanborn.

The annual reports showed the club to be in a flourishing condition. The membership is 265, a gain of twenty-five over last year. Receipts, $4912.55; expenditures, $4581.84, balance, $331.71.

HOTEL ARRIVALS.

Arrivals at La Casa Loma: Mr. and Mrs. Darius Miller, P. Benedict, Chicago; Mrs. J. E. Baker, Alturas, Cal.; Miss Hettie C. Sheriff, Altadena; Mr. and Mrs. Torrey Everett, Mrs. Vilas, Pasadena; Herbert A. Robertson, Vancouver, B.C.; Fred W. Sherman, Port Huron, Mich.; Mr. and Mrs. Percy L. Craig, Mary C. Craig, Earle M. Craig, Pressly T. Craig, Newcastle, Pa.; Stephen Smith, Mrs. J. M. Pratt, New York; Frank W. Owens, Corwin; C. D. Kilpatrick, James F. McAfee, Topeka, J. C. Sperry, Saratoga.

The Redlands Ministerial Association held its monthly meeting last evening at the home of M. A. Hollabaugh, secretary of the Y.M.C.A. After supper Mr. Hollabaugh gave a report of the recent Y.M.C.A. convention held at Sacramento.

A meeting of local musicians was held last night looking toward the organization of a band. Clare Wright was made temporary chairman; H. E. Paine, secretary, and Fred Wright, Trefrey and W. J. Hunnex were named a committee to draft constitution and bylaws. It is expected that the band will be ready to give outdoor concerts this summer, a stand having been donated to the city by Arthur Gregory. This will be located in Library Park.

Rev. E. J. Inwood, pastor of the First Methodist Episcopal Church, today celebrated the fiftieth anniversary of his birth, and he and Mrs. Inwood kept open house. More than 200 people called. Rev. Mr. Inwood has been in the ministry twenty-five years, his first charge being in Monterey county.

STRUGGLE OVER TANKS.

Santa Ana Will Join Fight Against Demand Made by Cameron Company of Chicago.

SANTA ANA, March 29.—Santa Ana Trustees last night received notice from H. A. Mason, secretary of the League of California Municipalities, that a fight would be made by the league against the suit of the Cameron Septic Tank Company of Chicago. That company has brought suit for $250 damages and royalties against the College Park Sanitary District of San José, and against Fresno, and has given notice to Santa Cruz, Los Gatos and East San José that royalties will be expected for the use of septic tanks.

Santa Ana has a septic tank, and is in line for royalties if the patentee makes good. The league asks that each city give to a fund to carry on the legal battle. Santa Ana's portion, $50, will be sent next week.

After a half-day's discussion, the board of directors of the Newhart Protection District is still undecided whether it will establish a 400-foot or a 200-foot channel for the Santa Ana River. Its engineer, H. Clay Belknap, declares that anything less than 400 feet will fail to care for the big floods, while a large portion of the ranchers declare their experience in the flood district teaches them that 200 feet is sufficient. The board decided not to act until it hears from two consulting engineers from Los Angeles.

Dr. J. I. Clark yesterday secured judgment for $500 against the North American Accident Insurance Company. He sued on an assigned sick benefit claim of E. G. Cooper. The company refused payment on the ground that Cooper had failed to make payment on his policy on the required date, June 1, he being a day late, and because of insufficient reports to the company of his condition.

Marriage licenses: Michael J. McDonald, 22, and Cornilius McHugh, 20, both of Los Angeles; Archie M. Robinson, 23, and Elizabeth A. Pilcher, 24, both of Santa Ana; Hosea K. Brockett, 25, and Mary A. Matthews, 21, both of Old Newport; William Smooth, 24, and Margaret Cope, 21, both of Los Angeles.

COLTON.

COLTON, March 29.—Considerable excitement was caused today by the appearance of a mad dog at Grand Terrace. It bit a pet dog belonging to D. Cox. All attempts to shoot the animal failed.

Charles McGuire, confessed leader of the gang which broke into freight cars on the Santa Fé, had his preliminary hearing before Justice Hamm this morning. He was bound over to the Superior Court, with bail fixed at $5000.

David Alvarado, one of the Mexicans implicated, also had his preliminary hearing, and was also bound over, with bail fixed at $3000. He has turned State's evidence.

Faberico and Antonio Belarde, two alleged members of the gang, have disappeared, and it is not believed they will appear for their preliminary hearing tomorrow.

ELSINORE.

ELSINORE, March 29.—Mr. and Mrs. W. F. Haworth of Sumner avenue, yesterday donated a corner lot on Prospect and Olive streets to the local chapter of the American Women's League, upon which to erect the chapter house. At a meeting of the chapter yesterday a vote of thanks was passed.

Officers were elected thus: President, Mrs. P. C. Graham; vice-presidents, Mrs. C. D. Pool and Mrs. Ralph Eddy; secretary, Mrs. H. J. Clewett; treasurer, Mrs. Mary S. Yates.

At a meeting of the Chamber of Commerce last evening J. A. Crane was appointed a director from this district for the proposed county division.

Rich in Cod Liver Oil.

OZO MULSION

The Distinguishing Feature of Ozomulsion is its CURATIVE QUALITY, Which All Other emulsions Lack.

THE PALE CHEEK AND THE LUSTERLESS EYE

Indicate lost Blood Tone—impaired Vitality—Lack of Healthful Vigor.

Blood Color is Blood Vigor. Ozomulsion makes Blood, Builds Bone and Brings back the Color to the Pale Cheeks.

In What Way?

By feeding a system which cannot be nourished by ordinary food. Ozomulsion is Food and Medicine Combined.

Your first bottle will be your first step on the road to health. It has helped thousands of others, and it will help you.

Ozomulsion is known, recommended and sold by worthy druggists everywhere in 16 oz. and 8 oz. bottles.

Always ask for Ozomulsion by name.

TRIAL BOTTLE FREE BY MAIL

That all may experience for themselves what this exclusive preparation will do, a 2 oz. Trial bottle will be sent by mail to all who send their address, by postcard or letter, to the Ozomulsion Co., 248 Pearl St., New York.

Causes 95 Per Cent of Diseases

Advice Concerning Stomach Troubles and How to Remedy Them

Do not neglect indigestion which leads to all sorts of ills and complications. An eminent doctor once said that ninety-five per cent. of all the ills of the human body have their origin in a disordered stomach.

A physician who made a specialty of stomach troubles, particularly dyspepsia, after years of study perfected the formula from which Rexall Dyspepsia Tablets are made.

Our experience with Rexall Dyspepsia Tablets leads us to believe them to be the greatest remedy known for the relief of acute indigestion and chronic dyspepsia. Their ingredients are soothing and healing to the inflamed membranes of the stomach. They are rich in pepsin, one of the greatest digestive aids known to medicine. The relief they afford is almost immediate. Their use with persistency and regularity for a short time brings about a cessation of the pains caused by stomach disorders.

Rexall Dyspepsia Tablets will insure healthy appetite, aid digestion and promote nutrition. As evidence of our sincere faith in Rexall Dyspepsia Tablets, we ask you to try them at our risk. If they do not give you entire satisfaction, we will return you the money you paid us for them, without question or formality. They come in three sizes, prices 25c, 50c and $1. Remember you can obtain them only at our stores—The Rexall Stores. The Owl Drug Co., Inc., Los Angeles, San Francisco, Oakland, Cal.; and Seattle.

MANSFIELD INDORSED.

Republicans of Brawley Support Pioneer for Assemblyman from the Eighteth District.

BRAWLEY, March 28.—At the first rally of Republicans in Imperial Valley, held in the form of a smoker by the stalwarts of Brawley tonight, W. P. Mansfield was indorsed by the Republican Club as a candidate for the Assembly from the Eighteth district, comprising Imperial county and San Diego county outside of the city of San Diego. Mr. Mansfield is one of the substantial citizens of Imperial county, a pioneer and president of Water Company No. 4. He will receive the support of the organization in Imperial county.

Other indorsements are Charles W. Kays for County Treasurer, G. R. Wade for Supervisor from the Fourth district, and V. R. Sterling for County Recorder.

Officers of the club elected are: R. Minton, president; Frank Birkhauser, secretary and treasurer, and V. Schmits, sergeant-at-arms.

WILL ISSUE PATENTS.

Serious Handicap to Settlement in the Imperial Valley Is About to Be Removed.

IMPERIAL, March 29.—The Standard will tomorrow publish a list of thirty-three land claims to be cleared for patents April 19, by Special Agent Satterwhite of the General Land Office. These will be the first patents to be issued in Imperial Valley for seven years. It is thought that nearly 2000 will be issued this spring. They will embrace about 250,000 acres now under cultivation. Lack of patents has been a serious handicap.

BONDS ARE CARRIED.

COLTON, March 29.—This City today voted $52,000 bonds for the complete city sewerage system. In Precinct No. 1 142 votes were cast in favor of the bonds and 12 against; Precinct No. 2, 182 for, 3 against; Precinct No. 3, 61 for, 4 against.

THE PROPER CARE OF OILCLOTH

Oilcloth should not be swept with a straw broom or scrubbed with a stiff brush. Instead, sweep with a soft hair brush and wipe off with lukewarm water in which has been dissolved a teaspoonful of Gold Dust washing powder and rinse with clear, warm water. Where oilcloth is losing its shiny surface, wash as above, then dissolve a little ordinary glue in a pint of hot water. At night go over the whole carefully with a flannel dipped in glue water. Choose a dry day and by morning the glue will be hard; it will give a fine gloss and make the oilcloth wear much longer.

Walk-Over

Boot Shops

Cor. Fourth & Spring and 111 So. Spring

The Reason For Walk-Over Popularity

THE plain and simple reason for the tremendous popularity of Walk-Over shoes with discerning men and women—from Atlantic to Pacific—is in the absolute reliability, the distinctive styles, and the unusual comfort qualities of the shoes themselves.

Men's Coaster Model

A great spring favorite. Has the new high toe. Shown in both Oxfords and boots in tan, black and patent leathers. $4 $5

There's no guess work—no experimenting when you buy "Walk-Overs."

Cured in 5 Days

Hernia, Piles, Varicose Veins

H. J. TILLOTSON, M.D.

The most valuable information in the world is to know where to be cured. I am the only Specialist in Los Angeles who does not advertise a fictitious name and photograph. I publish my true photograph, correct name, personally guarantee the most successful and reliable, as well as scientific and gross records prove, make this statement so that you will know you consult a celebrated Specialist, who sees and treats patients personally. I possess skill and experience, acquired in order to cure that do other one and should not be classed with medical companions. Experience is the only standard by which judgment must be valued, and it is unwise and expensive to embrace the gratuitously of medical companions. It is impossible for a medical company to attend college. Companies have no diplomas or licenses to practice medicine in California or any other State. Medical companies do not answer letters after 30 days. A portrait whose personality and identity are indisputable, is executed and published as the signature specialist of the firm. Well established, ordinary doctors with questionable ability, give consultation, examination and treatment free.

A thorough investigation should be made by every ailing man or woman especially in regard to Hernia. Duty and worthy the name of those who expect cure demand the best medical attention. I have the ability and can give you this service. I never charge for consultation, examination or treatment, so that my services may be obtained by any man who sincerely desires the cure of Hernia. I am not soliciting incurable or unbelievable propositions; neither do I desire to be particularly independent, and I would like to have you call for treatment if you think you can afford a strictly professional basis, and the confidence that I offer, which are my ability and thirty years successful experience in the treatment of Rupture and Guarantee of cure of certain Diseases.

NO MONEY REQUIRED TO COMMENCE TREATMENT. Many patients have an confidence in their doctor, because on account of his cure, I am many who have been misinformed about their condition, or through unscrupulous treatments have been robbed of their money, there is no cure for them. I want an opportunity to treat such men. It makes no difference what you have used or paid for I accept pay for my services on results are derived. When I am satisfied the patient is reliable. Health is capital at interest. I will prove my ability to cure you before asking pay for my services.

WRITTEN GUARANTEE.

Dr. Tillotson's Written Guarantee means a cure or no pay for services. I guarantee to cure herein diseases or refund every dollar you have paid me for my services. My services cost you nothing unless I cure you. Varicose Veins, Rupture, Tuberculosis, Cancer, or any disease I guarantee to cure. My terms are reasonable and to those that are willing and able to pay.

Established 1888

HEAD MY BOOK—It contains information every young man, husband and father should have regarding himself. Book sent Free to those who, in my opinion, will be benefited by it. Call or write before treating for disease or disorders.

Office Hours: 9 a.m. to 12 M., 1 to 6 and 7 to 8 p.m. Sundays, 9 a.m. to 1 p.m.

I Offer a Free Consultation and Examination

ENGLISH, GERMAN, SWEDISH, NORWEGIAN, DANISH, SPANISH SPOKEN.

H. J. TILLOTSON, M. D.

Entrance 324 South Broadway, Cor. Third and Broadway, Los Angeles.

AUCTION

THURSDAY MARCH 31, 10:30 A. M. At 314 Stockton St., opposite California Street school. Furniture of an upper flat. Dressers, chiffonier, enameled beds, springs, bedding, rugs, 30-yards linoleum, oak sideboard, pedestal dining table, leather seat chairs, sanitary cot, cookers, kitchen tables, refrigerator, two canaries, dishes, cooking utensils, many other articles, on reserve. R. N. ALLEN, Auctioneer. Office 319 Bryson Bldg. Phones: A4295; Main 8425.

C. M. STEVENS, Auctioneer

420 S. Olive St.

Will purchase your goods for cash, paying more for same than any house in the city or will make cash guarantee. See him before disposing of your goods.

Benjamin Clothes

In all the newest Spring styles. Now in beautiful new Rooms.

JAMES SMITH & CO.

Auction

Wednesday, March 30, at 10 a.m.

At 1411 East 21st St.

Six-room cottage of fine furniture, consisting in part of brass and iron beds, springs, mattresses, oak and maple dressers, chiffoniers, commodes, beautiful leather seat rockers, china closet, extension table, chairs, rockers, rocker tables, all bedding, bed linens, cut glass, sofa pillows, arm chairs, gas Arminster, Brussels rugs, dishes, stoves and lot other goods too numerous to mention. L. A. AUCTION & COMMISSION

Auction

Trustee's Sale

McCord's Candy Palace

12 West Colorado St.

Pasadena Cal.

Thursday, Mch 31st

At 10 o'clock a. m.

Consisting of large soda fountain and accessories, 71 stools, one carbonating plant, power ice cream freezer and crusher, moter, 120 tubs, 100 steel cans, 100 moulds; first class candy manufacturing machinery, furnaces and tools, 40 nickel plated frame chairs, 12 tables to match, 40 Vienna chairs, 4 oak tables, 1 coffee urn, large mirror, 150 yards linoleum, 9 very fine floor show cases, wall cases, shelving, office desk, 1 repeating scale; large list fixtures, candy boxes and Christmas goods.

THOS B. CLARK, Auctioneer.

Auction

Wednesday, March 30, All Day

747-749 S. Spring St.

A large consignment of good furniture consisting of fine upright piano, rosewood square piano, antique dresser and bed, brass beds, enameled beds, fancy mattresses, parlor sets, mahogany tables, stands, leather rocker and Morris chairs, oak rockers and chairs, dining table and chairs, book case and books, dressers, chiffoniers, Oriental rugs, curtains, pictures, hand-painted toilet set; a handsome collection of Bigelow Axminster 9x12 and 8.3x10.6 rugs in Oriental patterns; refrigerator, gas range, dishes and utensils, also a lot of Scottish bed spreads.

REED & HAMMOND

Auction

Furniture and Carpets

Wed., Mar. 30th

10 a.m. and 2 p.m.

830-32 So. Main St.

An unusually large and desirable consignment of furniture, carpets, rugs, bric-a-brac, stoves, etc., etc. Everything must go at this sale as owner is leaving city. If you are in need of anything in this line do not miss this sale. RHOADES & RHOADES, Auctioneers. Phones: Main 1250, F1249.

Auction

The "Venice Pool Hall" Barber-shop and Cigar-stand with stock of Cigars and Tobacco at No. 302 E. 7th St.

Wednesday, March 30, At 2 p.m.

To the highest bidder for cash. Will be put up first as a whole, including 4½ year lease for this fine location.

CALIFORNIA AUCTION CO., General Auctioneers, 322-324 South Main Street. Phones: Home 63497, Broadway 4713.

Auction

Fine FURNITURE RUGS, ETC.

FRIDAY, APRIL 1

10 a. m. and 2 p. m.

639-52 So. Main St., SECOND FLOOR. Includes all kinds of fine household furnishings, carpets, Turkish and Persian rugs, bric-a-brac, etc., etc.

Everything is first-class. If you are looking for strictly first-grade goods do not miss this sale.

RHOADES & RHOADES, Phones—Main 1250; F1249. Auctioneers.

Auction

Thoroughly modern 9-room house, 1st class, 601 HARVARD BOULEVARD, will be sold at auction Friday, April 1, 2 p.m. Property is comparatively new, in locality that is rapidly being built up, where values are bound to increase. Satisfactory terms will be given. Take Dalton-ave. car. THE R. H. STROUSE CO., Auctioneers.

Auction

TODAY MARCH 30, 9:30 A.M., Furniture of the residence,

717 W. FIRST ST.

Two elegant bed room suites, in the oak-fit.

THE R. H. STROUSE CO., Auctioneers.

AUCTION

At auction AS A WHOLE OR BY THE PIECE, the restaurant 122 E. THIRD ST. THURSDAY, MARCH 31, 2 P. M. Owner leaving and the place must positively be sold. Cash register, counters, stools, coffee urn, refrigerator, electric fan, dishes, curtains, tables, chairs etc.

THE R. H. STROUSE CO., Auctioneers

Auction

Every Tuesday and Thursday at 10 a.m. and 2 p.m., at 720 S. Spring and 720 S. Main. L. A. AUCTION & COM CO, Fifth Story 1891.

Thos. B. Clark

AUCTIONEER

632 So. Spring Street

F1907 Broadway 1921

Auction

Reed & Hammond, Auctioneers. The finest auction rooms in California. Can sell anything. High class furniture a specialty. Make sales Real Estate, Live Stock, Furniture or Merchandise anywhere.

Office and salerooms, 737 and 739 South Spring. Phones—Home, 2844; F2844.

Auction

BUSINESS. Barometer of the Markets---Commercial.

FINANCIAL.

OFFICE OF THE TIMES.
Los Angeles, March 29, 1910.

BANK CLEARINGS. Bank clearings yesterday were $2,282,690.30. For the corresponding day of 1909, $1,145,112.60; for the same day of 1908, $1,264,412.87.

Monday	$2,322,541.40
Tuesday	2,282,690.30
Total	$4,605,231.70
Same time, 1909	3,356,745.47
Same time, 1908	2,786,907.70

Following are the quotations on general and mining securities listed on the Los Angeles Stock Exchange, ground floor, I. W. Hellman building, Fourth and Main streets, for yesterday's session of the exchange:

OIL STOCKS.

[illegible]

BANK STOCKS.

[illegible]

BONDS.
(All bonds sold flat.)

[illegible]

INDUSTRIAL AND PUBLIC UTILITIES.

[illegible]

SALES: 10 Home Telephone preferred at 54; [illegible]

OFF-BOARD: 200 Central at 2.60; 50 Associated at 43.37½; 10 do. at 43.50.

MINING STOCKS.

SALES: 2000 Bonnie Clare at 5¼; 4000 do. at 5; 2000 do. at 5¾.

THE MARKETS.

LOCAL PRODUCE MARKET.

Total receipts of strawberries were in the neighborhood of 800 crates yesterday morning and the market slumped fearfully, dropping from 10 cents to as low as 5 cents a basket. One of the reasons for the low prices on berries was the sandy condition of the stock which arrived. The heavy rain of Sunday caused this. There are two or three varieties of the spring berries among receipts—Lady Thompson, Klondike and early A berries. The established price on fairly good stock was 5 cents a basket. All the berry-growing districts in this vicinity have started to pick.

The price on eggs went up 1 cent yesterday with the better prices existing in the North, and receipts only 352 cases, with a very good demand prevailing. The extra selects are now quoted at 23 cents, and case-counts sold from 23½ to 24 cents a dozen.

All eastern butter is off the market, the last of the eastern storage extras having left jobbers' hands yesterday morning. The local market was very firm, with a slight rise reported in both the Chicago and New York market, and firmness in San Francisco prices. Arrivals were heavy, 53,681 pounds, but this only served to keep the market to present prices.

A decline in eastern longhorn, daisy and Swiss domestic cheese was registered. The longhorn is offered at 20 cents, daisy at ½ cent less, and the Swiss is offered within a range of 2 cents, from 23 to 25 cents a pound. Arrivals of cheese were 6963 pounds.

Choice Oregon potatoes were sold at $1.65 per hundred, showing that the market on spuds is not holding a great deal of strength. Arrivals of spuds totaled 1934 sacks.

Nevada and Oregon onions were in good call. The current market was firm owing to the fact that no receipts have been reported for several days past.

Bean receipts were 781 sacks. Pinks were fairly good sellers and the market on this variety showed some strength. There were no changes in sweet potatoes. None are arriving from the North and the market is entirely dependent on local stock.

The asparagus market was firm. Arrivals continued light, owing to the fact that rains were general in the North and prevented a heavy picking. Another factor has entered the market with the opening of the canneries. These will take considerable of the stock and will help to keep the market up.

Cabbage is on the rise. Northern stock is selling at 2½ cents a pound, while good local cabbage of new crop is bringing the same price. Ordinary stock is selling at $1.25 per sack. The lettuce market showed a little more firmness and best lettuce brought an average of 35 cents. Bunch goods were all unchanged in prices.

Prices Current.

EGGS — Fresh California ranch, candled, extra selects, 23; selected, 22; fresh ranch, local, selling price, 22; northern, candled, 24; northern, case count, 22.

BUTTER — Creamery, extras, 36 per lb.; creamery, firsts, 35; dairy butter, 30 per roll; cooking, 20 per lb.; ladles, 22 per lb.

CHEESE — Northern, fresh, 18; Oregon triplets, [illegible]; Oregon daisies, 21; eastern daisies, [illegible]; Longhorns, 20; twins, 20; singles, [illegible]; cheddars, [illegible]; Dom. Swiss, [illegible]; Imp., [illegible]; Limburger, [illegible]; brick cream, 20; Roquefort, [illegible]; Edam, [illegible] per case, [illegible]

ORANGES AND LEMONS.

DAILY CITRUS REPORTS OF THE EASTERN MARKETS.

[BY DIRECT WIRE TO THE TIMES.]

NEW YORK, March 29.—[Exclusive Dispatch.] Early morning wire reports twenty-five cars selling today. Part of averages realized are as follows:

NAVELS.

Planet, S. S., Orange	$1.50
Glendora Heights, A. C. G. Ex.	[illegible]
Extra Choice, S. T. Ex.	[illegible]
Pointer, A. C. G. Ex.	[illegible]
Alta Cresta, A. H. Ex.	[illegible]
Hobo, A. H. Ex.	[illegible]
Violet, D. M. Ex.	[illegible]
Pepper, or., Riv. Ex.	[illegible]
Golden Rule, Riv. Ex.	[illegible]
Colombo, S. T. Ex.	[illegible]
Quail, O. K. Ex.	[illegible]
Std., & T. Ex.	[illegible]
Hunter, A. C. G. Ex.	[illegible]
Robusta, A. H. Ex.	[illegible]
Iris, D. M. Ex.	[illegible]
Blue Globe, Riv. Ex.	[illegible]
La Mesa, Riv. Ex.	[illegible]
Red Shield, A. C. G. Ex.	[illegible]
Crocus, Imp., S. B., Yerkes Spur	[illegible]
Coral, Imp., S. B., Yerkes Spur	[illegible]
Heart of Gold, A. F., Highgrove	[illegible]
Alpha, xf., Robt. Henderson	[illegible]
Elk, sc., Robt. Henderson	[illegible]
Elephant, 2nds, Elephant Or.	[illegible]
Delta, sl., Robt. Henderson	[illegible]
Monogram, C. C. U.	[illegible]
Lochinvar, R. H. E. High.	[illegible]
Canna, Imp., S. B., Yerkes Spur	[illegible]
Planet, F. S., Orange	[illegible]
Honor Bright, A. F., Highgrove	[illegible]
Arch, ch., Hawarden C. A.	[illegible]
Clover, sc., Red O. G. Ass'n.	[illegible]
Hawarden, fy., Hawarden C. A.	[illegible]
Cove, fy., E. Perdue Co.	[illegible]
Mocher, or., Spence F. Co.	[illegible]

NAVELS—HALVES.

Heart of Gold	$1.30

TANGERINES—HALVES.

Heart of Gold	$1.55

Boston Market.

BOSTON, March 29.—[Exclusive Dispatch.] Twelve cases sold. Warm. Market easier.

NAVELS.

Parrot, S. A. Ex.	$1.80

Citrus Fruit Shipments.

	Or.	Lem.	Tel.
Monday, March 28	121	15	136
Total to date this season	[illegible]	[illegible]	[illegible]
Total to same date last season	[illegible]	[illegible]	[illegible]

[Local wholesale price lists — beans, dried fruits, raisins, nuts, honey, citrus fruits, fresh fruits, berries, onions and chili, potatoes, green vegetables, poultry, live stock, beef, veal, mutton, pork, sausage, bacon, dry salted meats, pickled goods, hams, barreled meats, lard, salt, sugar, family flour, California and eastern flours, buckwheat flour, grain and feed, popcorn, hay, linseed oil, turpentine, gasoline and distillate, fuel oil — illegible]

LOS ANGELES STOCK EXCHANGE.

California Midway Continues to Stay in the Limelight and Many Shares Change Hands.

There were two features to the market on the Stock Exchange yesterday. California Midway, of course, had to keep in the limelight. More than 30,000 shares were sold during the day, and the high point reached was 91, buyer 30, and 33 1-3 cash. This is going some for a stock that sold two months ago for 12 cents a share.

Next in importance was Cleveland oil, which opened at 44½ and rapidly mounted up to 45, buyer 30, and 45 cash. Over 12,000 shares changed hands during the two calls.

Oleum was a drug on the market, only 2000 shares changing hands all day, the high price being 11½.

There was a good deal of trading in Associated and the price went up to 43.50. The trading as usual was very heavy and the bulls again were in evidence.

LITTLE CHANGE IN PRICES.

Trading on San Francisco Stock Exchange is Light and Fluctuation Is Not Large.

[Special Service to The Times by E. F. Taylor, No. 112 West Third street.]

SAN FRANCISCO, March 29.—With the exception of Goldfield Consolidated, which moved up 20 points, and closed 8.25 bid there were no changes worthy of notice in the Goldfield list. The Tonopahs were practically unchanged as were the Bullfrogs, Round Mountain, Pittsburg Silver Peak and Nevada Hills. Rawhide Queen was unchanged. Coalition closed strong at 22, being bid up 5 points.

There was an easier tone in the Comstocks, Ophir and Mexican each losing 5, Consolidated Virginia 2½, Hale & Norcross 2, Union 2. These were the only changes of importance.

On account of the condition of the wires in the East, trading was on a smaller scale than usual.

The following were the bid and asked prices:

Goldfield District—	Bid.	Ask.	Tonopah District—	Bid.	Ask.
Atlanta	16	17	Belmont	[illegible]	360
Booth	[illegible]	[illegible]	Jim Butler	15	17
Blue Bull	[illegible]	[illegible]	Midway	34	[illegible]
Colum. Mt.	[illegible]	7	McNam.	[illegible]	[illegible]
Conqueror	[illegible]	[illegible]	Montana	91	95
C. Fraction	[illegible]	[illegible]	Tono. of N.	7.72½	7.77½
Crackerjack	[illegible]	[illegible]	Tono. Ex.	[illegible]	—
Daisy	[illegible]	10	West End	—	[illegible]
Diamfield	[illegible]	[illegible]	Bullfrog District—		
Florence	2.17½	[illegible]	Amethyst	[illegible]	—
Gfld. Cons.	[illegible]	[illegible]	Bfrg. N. B.	[illegible]	—
Gfd. G. Bar	[illegible]	[illegible]	Bonnie C.	[illegible]	10
Gfld. Kew.	[illegible]	[illegible]	Mont. Mt.	—	[illegible]
Great Bend	[illegible]	[illegible]	May. Cons.	[illegible]	—
Jumbo Ex.	[illegible]	[illegible]	Tramp Con.	[illegible]	7
Kendall	[illegible]	[illegible]	Other Districts—		
Lone Star	[illegible]	[illegible]	Rhd. Queen	15	20
Oro	[illegible]	[illegible]	Nev. Hills	[illegible]	[illegible]
Red Hills	[illegible]	[illegible]	Round Mt.	[illegible]	[illegible]
Sandstorm	[illegible]	[illegible]	Rhd. Coal	[illegible]	—
St. Ives	17	20			
Silver Pick	[illegible]	[illegible]			
Yellow T.	[illegible]	[illegible]			
Mayflower	[illegible]	[illegible]			
C. O. D.	[illegible]	[illegible]			

SAN FRANCISCO CLOSING.

STOCK AND BOND QUOTATIONS.

[Furnished by Logan & Bryan, Members New York and Boston Stock Exchanges, Bradbury building.]

SAN FRANCISCO, March 29.—[Exclusive to The Times.] Following were the closing quotations on the Stock and Bond Exchange were as follows:

Miscellaneous Bonds—

[illegible]

SALES—Morning session: 1 Northern Cal. Power 5s at 101½; 4 Spring Valley Water 6s at [illegible]; 1 U. R. R. 4s at 73; 3 Pacific Tel. & Tel. 5s at 99½; 1 United Gas & Electric 5s at 101½; 1 Cal. Gas & Electric 5s at 100½; 220 Associated Oil at 43½.

SALES—Afternoon session: 2 Pacific Tel. & Tel. 5s at 99½; 100 Honokaa at 23; 25 Alaska Packers at 96; 45 Cal. Wine at 25; 5 Northern Cal. Power at 50; 285 Associated Oil at 43½; 30 Spring Valley Water at 48.

Metal Market.

SILVER.

NEW YORK, March 29.—Bar silver, 52¼.

LEAD.

NEW YORK, March 29.—Lead dull. Close, spot, 4.40 to 4.50.

COPPER.

NEW YORK, March 29.—Copper, weak. Lake, 12.80 to 13.00; electrolytic, 13.00 to 13.25; casting, 12.75 to 13.00.

OIL STOCK QUOTATIONS.

SAN FRANCISCO CLOSING PRICES.

SAN FRANCISCO, March 29.—[Exclusive to The Times.] Closing quotations and today's sales on the California Stock and Oil Exchange were as follows:

	Bid.	Ask.		Bid.	Ask.
Amaurot	79	—	Monte C.	265	270
Apollo	[illegible]	160	Nevada Co.	[illegible]	—
A. Oil T. C.	49½	[illegible]	Bay City	[illegible]	—
Brookshire	130	132½	Blue Moon	[illegible]	—
Caribou	15.50	16.00	New Penn.	[illegible]	—
Chicago C.	11	—	Premier	[illegible]	167½
Claremont	[illegible]	[illegible]	Radium	[illegible]	—
Dabney	—	[illegible]	Record	[illegible]	—
Del Rey	—	[illegible]	Sauto	[illegible]	—
Eldorado	[illegible]	—	S. F. & McK.	27½	—
Four	—	[illegible]	Sauer D.	[illegible]	[illegible]
Fulton	115	—	Section 25	[illegible]	—
Gypsy	[illegible]	[illegible]	S. W. & B.	[illegible]	—
Ill. Crude	[illegible]	[illegible]	Sterling	230	237½
Imperial	—	2000	Sunset M.	[illegible]	—
Junction	[illegible]	—	Turner	[illegible]	[illegible]
Linda Vista	—	[illegible]	Wolverine	[illegible]	—
McKit.	37	—	W. K. Oil	[illegible]	110
Mascot	[illegible]	—	Silver Tip	[illegible]	285
Midway	—	15			

EX-DIVIDEND: Kern River, 10c.

SALES—Morning session: 25 Associated Oil at 49½; 100 Apollo at 1.40; 100 Bay City at 2.40; 200 Fulton at 1.15; 20 Monte Cristo at 2.60; 500 Premier at 1.37½; 1000 do. at 1.38; 100 S. W. & B. at [illegible].

SALES—Afternoon session: 500 Blue Moon at 29; 100 Nevada Con. at 30; 200 Palmer at 1.27½; 300 do. at 1.25; 100 do. at 1.27; 100 Premier at 1.40; 200 Turner at 1.60; 500 do. at 1.60.

COLORADO SPRINGS.

MINING QUOTATIONS.

[BY DIRECT WIRE TO THE TIMES.]

COLORADO SPRINGS, March 29.—[Exclusive to The Times.] Following were the closing quotations on the leading mining issues handled here:

	Bid.	Ask.		Bid.	Ask.
Acacia	[illegible]	[illegible]	Isabella	17½	17½
Mary McK.	[illegible]	[illegible]	Dr. J. Con.	[illegible]	[illegible]
C. C. Cons.	[illegible]	[illegible]	Lexington	1½	2
C. K. & N.	[illegible]	—	Moon An.	1½	2
Dante	[illegible]	7	Old Gold	4	4½
Elkton Con.	[illegible]	[illegible]	Pharm.	3	3½
El Paso	[illegible]	[illegible]	Portland	1.06	116
Findley	[illegible]	[illegible]	Vin. Cons.	[illegible]	[illegible]
Gold Dollar	[illegible]	11	York	6½	7
Gold Sov.	4	[illegible]	Blue Bell	—	2½
Golden C.	[illegible]	—			

COMSTOCK QUOTATIONS.

[Special Service to The Times by E. F. Taylor, No. 112 West Third street.]

SAN FRANCISCO, March 29.—Following were the opening and closing quotations in the leading Comstock mining stocks today:

Stocks—	Open Bid.	Open Asked.	Close Bid.	Close Asked.
Ophir	1.30	1.32½	1.25	1.30
Mexican	1.25	1.27½	1.20	1.25
Gould & Curry	.27	.29	[illegible]	[illegible]
Con. Virginia	1.17½	1.20	1.15	1.20
Savage	[illegible]	[illegible]	[illegible]	[illegible]
Hale & Norcross	.47	.49	[illegible]	.47
Yellow Jacket	[illegible]	[illegible]	[illegible]	[illegible]
Belcher	[illegible]	[illegible]	[illegible]	[illegible]
Confidence	1.15	[illegible]	[illegible]	1.15
Sierra Nevada	[illegible]	.47	.45	[illegible]
Exchequer	[illegible]	[illegible]	[illegible]	[illegible]
Union	.73	.75	.73	.75
Chollar	.36	[illegible]	.36	[illegible]
Potosi	[illegible]	.60	[illegible]	.60

Chicago Live Stock Market.

CHICAGO, March 29.—Cattle—Receipts estimated at 3000; market weak. Beeves, 5.75@8.70; Texas steers, 5.00@6.50; western steers, 5.00@7.00; stockers and feeders, 3.85@6.75; cows and heifers, 2.85@7.25; calves, 8.00@9.25. Hogs—Receipts estimated at 11,000; market steady. Light, 10.65@10.95; mixed, 10.70@11.05; heavy, 10.75@11.10; rough, 10.75@10.85; good to choice heavy, 10.85@11.10; pigs, 9.90@10.70; bulk of sales, 10.90@11.00. Sheep—Receipts estimated at 10,000; market steady. Native, 5.50@9.10; western, 5.75@9.10; yearlings, 8.25@9.40; lambs, native, 8.00@10.25; western, 9.40@10.40.

Kansas City Live Stock Market.

KANSAS CITY, March 29.—Cattle—Receipts 8000; market steady to weak; native steers, 6.25@8.40; cows and heifers, 3.50@7.25; stockers and feeders, 4.50@7.00; bulls, 4.50@6.25; calves, 5.00@9.00; western steers, 6.00@8.25; western cows, 4.00@6.50. Hogs—Receipts 12,000; market steady to weak; bulk of sales, 10.70@10.90; heavy, 10.90@10.95; packers and butchers, 10.75@10.90; light, 10.50@10.85; pigs, 9.25@10.00. Sheep—Receipts 7000; market steady; muttons, 7.00@8.60; lambs, 9.00@10.15; western wethers and yearlings, 7.50@9.50; western ewes, 7.00@8.25.

GENERAL EASTERN.

DROUGHT BREAK CAUSES SELLING.

WHEAT GOES DOWN ON WEATHER INDICATIONS FROM WEST.

At Close Net Decline Was from 5-8 to 1 3-4 Cents—Great Amounts of Grain Thrown on Market by Leading Longs and Free Sales for Short Accounts.

[ASSOCIATED PRESS NIGHT REPORT.]

CHICAGO, March 29.—Likelihood of a general break in drouth conditions southwest induced liberal sales of wheat today, and resulted in declines ranging from 1⅛c to 1⅝@1¾c, compared with yesterday's close. At the close today the net decline was from ⅝c to 1¾c. Great amounts of wheat were thrown on the market by leading longs, and there was also free selling for short account. Selling pressure centered in September, though there was liberal sales in July. The decline was helped along by increasing receipts at all primary points. Late in the day a fair rally occurred on covering by shorts and on buying based on reports which belittled earlier dispatches telling of rain in Kansas. September after selling off to 1.04⅝, closed at 1.04⅝. No. 2 red, 1.17@1.20; No. 3 red, 1.12@1.17; No. 2 hard, 1.13½@1.14; No. 3 hard, 1.07@1.12. May opened at 1.12⅝ to 1.13⅝, high, 1.13⅝; low, 1.12⅛; close, 1.12¼; July, 1.07⅝. Corn after early declines rallied on buying by shorts who were forced to cover owing to brisk demand for corn by prominent longs in wheat. The advance was 1 cent above low point. Cash corn was in poor demand and declined ½c to 1c. Options closed firm and near the high point of the day. No. 2, 61½@62; No. 2 white, 63@64; No. 2 yellow, 62@62½; No. 3, 60@60½; No. 3 white, 61½@62; No. 3 yellow, 61. May opened at 62⅝ to 62¾; high, 63@63½; low, 62⅝; closed, 63⅛; July, 63@63½. Buying of May oats by elevator interests caused substantial rally, following considerable weakness on the start. The close was firm. No. 2 white, 46; No. 3 white, 42@43; standard, 45½@45⅝; May opened at 43⅝; high, 44; low, 43¼; closed, 44; July, 42⅝. Provisions closed heavy.

Grain Movements.

Articles—	Receipts.	Shipments.
Flour, barrels	22,800	24,300
Wheat, bushels	56,400	17,100
Corn, "	210,000	271,000
Oats, "	222,000	137,100
Rye, "	5,000	
Barley, "	190,500	50,900

New York Cotton Market.

Logan & Bryan's letter says: "Light sprinkles in North Texas, light rains in Oklahoma made the weather map look encouraging to the bears this morning, and had it not been for the support of the bull crowd a pretty fair decline might have been established early in the day. The bulls lent support because they considered the rains too small in size to be of any special value and were not disposed to take the storm warning issued for the West Gulf seriously. Their campaign has been to cross no bridges until they get to them, or this policy they are following in May and July options. On the strong spots in the market they are inclined to unload enough cotton to prevent a sharp advance. On soft spots they turn buyers again. Neither bull nor bear, however, seem to realize how large the needs of the world will be for cotton for the coming twelve months, nor has the idea that there is not one chance in ten that the East Atlantic States can duplicate their uniformly good crop conditions of a year ago. All students have assumed that this eastern portion of the cotton belt is a fixed maximum and that any increase in the western belt will be a net increase of crop. The situation is not a speculative one, it looks like an investment. There is but one side to the market until an assuredly large crop is in prospect again."

New York Coffee Market.

[Furnished by Logan & Bryan, Members New York and Boston Stock Exchanges, Bradbury building.]

NEW YORK, March 29.—Following is range of quotations today:

Option—	Open Bid.	Open Ask.	Close Bid.	Close Ask.
January	7.10	7.15	7.12	7.15
February			7.12	7.15
March	6.70	6.85	6.75	6.80
April	6.75	6.85	6.75	6.85
May	6.80	7.00	6.80	6.85
June	6.85	7.00	6.85	6.90
July	6.95	7.05	6.95	7.00
August	7.05	7.10	7.00	7.05
September	7.05	7.15	7.05	7.10
October	7.10	7.15	7.05	7.10
November	7.10	7.15	7.05	7.10
December	7.10	7.15	7.10	7.15

Sales—3000 bags. Market active.

New York Metal Market.

NEW YORK, March 29.—The market for standard copper was weak and lower, with spot and all deliveries up to the end of May quoted at 12.75@13.00. London recovered part of the spring loss. Spot was quoted at £58 5s 6d, and futures at £59 10s. Local dealers report a slow demand and unsettled tone, with lake quoted at 12.90@13.00; electrolytic, 13.00@13.25, and casting at 12.75@13.00. Arrivals of copper at New York were fifty tons today, making 10,763 so far this month. Tin was firm, but quiet. Spot and March, 32.87½@33.12½; April, 32.90@33.10; May and June, 32.90@33.12½. Lead dull, with spot quoted at 4.40@4.50 at New York, and 4.20@4.25, East St. Louis. Spelter dull; spot, 5.55@5.65, New York; 5.40@5.42½, East St. Louis.

California Dried Fruits.

NEW YORK, March 29.—Evaporated apples quiet, prices nominally unchanged. Spot, fancy, 10; choice, 8@8½; prime, 6½@7½; common to fair, 6@6½. Prunes dull and easy; quotations range from 2½@3½ for California 30-30-40s, and 5@9 for Oregon. Apricots inactive, barely steady; choice, 10½@11; extra choice, 11½@13; fancy, 13@15. Peaches dull; choice, 6½@6¾; extra choice, 6¾@7; fancy, 7½@7¾. Raisins dull and unsettled; loose muscatel, 3¾@6½; choice to fancy seeded, 5@6½; seedless, 3½@4½; London layers, 1.15@1.25.

Portland Wheat Market.

PORTLAND, March 29.—Wheat—Track prices: Club, 98; blue stem, 1.00@1.04; red Russian, 96; Turkey red, 1.00; forty-fold, 1.00; valley, 1.00. Car receipts, wheat, 5; oats, 2.

New York Money Market.

NEW YORK, March 29.—Money on call steady, 2¾@3 per cent.; ruling rate and closing bid, 2¾; offered at 3 per cent. Time loans very soft and dull; 60 days, 3¾ per cent.; 90 days and six months, 4 per cent.

Liverpool Wheat Market.

LIVERPOOL, March 29.—Close: Wheat—March, 8s 3⅛d; May, 8s; July, 7s 11⅝d; October, 7s 10⅝d. Weather cloudy.

SAN FRANCISCO MARKETS. FRUIT, GRAIN AND PRODUCE.

[ASSOCIATED PRESS NIGHT REPORT.]

SAN FRANCISCO, March 29.—Fruits—Fancy apples, 75@1.00; common, 50@65.

Oranges—Navels, 1.25@2.50; Mexican limes, 5.50@6.00.

Lemons—Common California, 1.25@1.75; good to choice, 2.00@2.50; fancy, 3.00@3.50.

Tropical Fruits—Bananas, 75@3.00; pineapples, 2.00@2.50.

Flour—Family extras, 6.40@6.80; bakers' extras, 6.40@6.80; Oregon and Washington, 5.75.

Wheat—Shipping, 1.80@1.82½.

Barley—Feed, 1.35@1.37½; brewing, 1.37½@1.40; Chevalier, 1.60@1.65.

Oats—Red, 1.45@1.60; white, 1.60@1.67½; black, nominal.

Millstuffs—Middlings, 32.00@35.00; mixed feed, 28.00@32.00; rolled barley, 28.00@29.00; oatmeal, 4.30; oat groats, 4.00; rolled oats, 32.00@35.00.

Hay—Wheat, 14.00@18.00; wheat and oat, 13.00@17.00; oat, wild, 10.00@13.00; oat, tame, 12.00@16.00; alfalfa, 8.00@12.00; straw, 50@75.

Receipts—Flour, 1346; wheat, 70; barley, 11,225; oats, 230; beans, 1693; corn, 45; potatoes, 4720; onions 25; bran, 434; middlings, 36; hay, 300; hides, 1640; wine, 27,700.

Beans—Pink, 5.00@5.10; lima, 4.35@4.45; small white, 4.50@4.85; large white, 3.75@4.00.

Potatoes—Early Rose, 1.00@1.10; Oregon Burbanks, 80@1.00; Salinas Burbanks, 1.25@1.50; Merced Sweets, 2.00@2.40.

Onions—California, fancy, 1.25; common, 1.15.

Various—Green peas, 5@6; eggplant, 10@20; green peppers, 5@20; asparagus, 4@4½; rhubarb, 75@1.50; garlic, 3; cucumbers, hot-house, 1.25@1.50; Mexican tomatoes, 2.00@2.75; mushrooms, 5@25.

Butter—Fancy creamery, 26; seconds, 25½; fancy dairy, 25.

Cheese—New, 15@15½; Young America, 17½@18.

Eggs—Ranch, 22; store, 21½.

Poultry—Live turkeys, nominal; roosters, old, 5.00@5.50; roosters, young, 8.00@10.00; broilers, small, 3.00@4.00; broilers, large, 4.00@4.50; fryers, 7.00@8.00; hens, 5.00@10.00; ducks, old, 6.00@7.00; ducks, young, 9.00@10.00; geese, 2.00@2.50; pigeons, young, 1.50@1.75.

Callboard Sales.

SAN FRANCISCO, March 29.—Wheat steady; no trading; cash, 1.80@1.82½. Barley steady; May, 1.31½; June, 1.25 asked; July, 1.22½ asked; December, 1.21; cash, 1.35@1.37½. Corn steady; large yellow, 1.63@1.70. Afternoon session: Wheat steady; no trading. Barley steady; May, 1.32; December, 1.21¼@1.22¼.

San Francisco Dairy Market.

SAN FRANCISCO, March 29.—Butter—Fancy creamery, 26; creamery seconds, 25½; fancy dairy, 25. Eggs—Store, 21½; fancy ranch, 22. Cheese—New, 15@15½; Young America, 17½@18.

Drafts and Silver.

SAN FRANCISCO, March 29.—Silver bars, [illegible]

Midway Union Oil Company Stock

We Are Taking Subscriptions at

13½ Cents Per Share

This stock we believe is an excellent speculation and a safe investment, and we advise its purchase. Write or call for information, or telephone your orders.

Terms 10 per cent. cash, balance upon allotment.

Joseph Ball Company

Rooms 433-434-435-436-437 Security Building
Members Los Angeles Stock Exchange
Phones 10545. Main 2[illegible]

WE OWN AND OFFER

$123,000.00

City of Piedmont 5% Gold Bonds

Piedmont adjoins Oakland and is the richest and most [illegible] residential suburb of Oakland and San Francisco. Prices [illegible]plication.

C. E. WOODSIDE & Co.

Security Bldg. Los Angeles

LOGAN & BRYAN

Home Phone 10031 BROKERS Sunset Main [illegible]
Members of All Leading Exchanges
L. N. STOTT, Manager
OFFICE BRADBURY BUILDING
Most Extensive Private Wire System Ever Organized

E. F. HUTTON & Co.

HOME 10300 112 West Third Street
Our Own Private Wire to Chicago, New York and [illegible]
STOCKS, BONDS, GRAIN, COTTON, COFFEE
MEMBERS NEW YORK STOCK EXCHANGE AND ALL LEADING [illegible]
R. E. BURNS, Manager. PASADENA OFFICE [illegible]

E. H. Rollins & Sons

Municipal, [illegible] and Corporation [illegible]
Boston Chicago Security Building, Los Angeles

N. W. HALSEY & CO.

Government, Municipal and Corporation
BONDS
UNION TRUST BUILDING
LOS ANGELES, CAL.
San Francisco Philadelphia New York Chicago

Wm. R. Staats Co.

105-107 W. Fourth St., Los Angeles
65 S. Raymond Ave., Pasadena
We offer [illegible]
CORPORATION BONDS
To Net 6 per cent.

Established 1897. Bank References.
Office—Home Phone A3321.
Residence—Home Phone 29523.

HERNDON Oil and Mining Investment Co.

Oil Lands, Leases and Producing Companies bought and sold.
ROOM 9, RINDGE BUILDING
254 SO. BROADWAY, LOS ANGELES.

BONDS

Ten year 6 per cent. [illegible] gold bonds, secured on Los Angeles real estate.
THE EMPIRE SECURITIES [illegible]
Union Trust Building.

OIL LANDS AND LEASES
COLONIZATION LANDS [illegible]
ARROWHEAD LAND & [illegible] COMPANY.
305 I. W. Hellman Bldg. [illegible]
Agts. San Juan [illegible]
Arrowhead Land & [illegible]

Barroll & Co.

LOS ANGELES, SAN FRANCISCO, PORTLAND
BONDS

To those interested in [illegible] industry we will send [illegible] six months the [illegible] "Securities." It [illegible] the various [illegible] and all interesting [illegible] Write for them [illegible]
PACIFIC STATES [illegible]

WEATHER.

[COMPARA]TIVE TEMPERATURES.

	Max.	Min.
New York	[illegible]	[illegible]
Buffalo	[illegible]	[illegible]
Cincinnati	[illegible]	[illegible]
St. Paul	[illegible]	[illegible]
Kansas City	[illegible]	[illegible]
Jacksonville	[illegible]	[illegible]
Seattle	[illegible]	[illegible]

[illegible] for day before yesterday; [illegible] yesterday. The mean is the [illegible] the two days.

[illegible] U. S. WEATHER BUREAU, March 29.—[Reported by [illegible] Forecaster.] At 5 o'clock [illegible] Relative humidity, [illegible] Wind, [illegible] Maximum temperature [illegible] Rainfall for [illegible] rainfall last season to date [illegible]

[illegible] —The high pressure [illegible] the Pacific Coast [illegible] over the North Pacific [illegible] influence fair and pleasant [illegible] of the Rocky Mountain [illegible] storm still occupies the [illegible] Rocky Mountains, its eastern [illegible] being been somewhat retarded [illegible] area central over the [illegible] The storm has caused [illegible] in the Plains States, with [illegible] South Dakota and the Texas [illegible] in Colorado. Elsewhere [illegible] continues, with much [illegible] than usual, in the districts [illegible] River. The indications [illegible] with slowly rising temperatures [illegible] and vicinity tonight [illegible]

[illegible] forecast for Los Angeles [illegible] with slowly rising temperatures [illegible] Wednesday; light north [illegible]

[illegible] Redlands and San Bernardino [illegible] slowly rising temperature [illegible]

[illegible] of the Tehachapi: Fair, [illegible] Wednesday.

[illegible] March 29.—Forecast: [illegible] vicinity: Fair, warmer, [illegible] fog in morning and [illegible] wind.

[illegible]: Fair, warmer, Wednesday [illegible]

[illegible]: Fair Wednesday; [illegible] north wind.

[illegible]: Fair Wednesday; warmer.

[illegible]: Fair Wednesday; warmer [illegible]

[illegible] March 29.—[Exclusive Dispatch [illegible] Service.] Gauge [illegible] feet.

[STOCKS] AND MONEY.

[STOCK] MARKET [IS] UNCERTAIN.

[illegible] DISCOURAGE [illegible] ACTIVITY.

[illegible] Brewer Upsets [illegible]—Weather Conditions [illegible] Grain Market to Sag. [illegible] Bonds Act Badly—Bond [illegible] Not Improved.

[ASSOCIATED PRESS] NIGHT REPORT.]

[illegible] March 29.—The irregular and [illegible] of the stock market today [illegible] as to whether its [illegible] the completion of steps [illegible] or whether an [illegible] opinions on the outlook [illegible] The upward turn in [illegible] with the fall of a cent [illegible] wheat, on news of [illegible] weather prediction of [illegible] to promote the [illegible] the sudden death of [illegible] of the vital interest [illegible] pending before [illegible] influence on the [illegible] the vacancy on the [illegible] control of the American [illegible] Oil cases, also was [illegible] bond market did not [illegible] of the high-grade bonds [illegible] par value, $2,772,000 [illegible] coupon, advanced ½ [illegible]

[NEW] YORK STOCKS.

[illegible]—ACTUAL SALES. [Furnished by] Logan & Bryan, Members New [York and Boston Stock] Exchanges, Bradbury [building.]

[illegible] March 29.—[Exclusive to The [illegible] were the closing prices [illegible] quotations today:

Sales.		High.	Low.	Bid.	Ask.
[illegible]	[illegible]	[illegible]	[illegible]	[illegible]	[illegible]
	N. Y. C. & St. L.	[illegible]	[illegible]	[illegible]	[illegible]
	Do. 1st pfd	[illegible]	[illegible]	[illegible]	[illegible]
	Do. 2nd pfd	[illegible]	[illegible]	[illegible]	[illegible]
[illegible]	N. Y. Ont. & W.	[illegible]	[illegible]	[illegible]	[illegible]
[illegible]	Norfolk & W.	[illegible]	[illegible]	[illegible]	[illegible]
	N. & W. pfd	[illegible]	[illegible]	[illegible]	[illegible]
[illegible]	North American	[illegible]	[illegible]	[illegible]	[illegible]
[illegible]	Northern Pacific	[illegible]	[illegible]	[illegible]	[illegible]
	Omaha	[illegible]	[illegible]	[illegible]	[illegible]
	Omaha pfd	[illegible]	[illegible]	[illegible]	[illegible]
[illegible]	Pacific Mail	[illegible]	[illegible]	[illegible]	[illegible]
[illegible]	Pac. Tel. & Tel.	[illegible]	[illegible]	[illegible]	[illegible]
	Pac. T. & T. pfd	[illegible]	[illegible]	[illegible]	[illegible]
[illegible]	Penn. R. R. Co.	[illegible]	[illegible]	[illegible]	[illegible]
[illegible]	People's Gas	[illegible]	[illegible]	[illegible]	[illegible]
[illegible]	Pitts. Coal	[illegible]	[illegible]	[illegible]	[illegible]
[illegible]	Pitts. Coal pfd	[illegible]	[illegible]	[illegible]	[illegible]
[illegible]	Pressed Steel Car	[illegible]	[illegible]	[illegible]	[illegible]
[illegible]	P. Steel Car pfd	[illegible]	[illegible]	[illegible]	[illegible]
	Pacific Coast	[illegible]	[illegible]	[illegible]	[illegible]
[illegible]	P. C. C. & St. L.	[illegible]	[illegible]	[illegible]	[illegible]
	Do. pfd	[illegible]	[illegible]	[illegible]	[illegible]
[illegible]	Pullman	[illegible]	[illegible]	[illegible]	[illegible]
[illegible]	Ry. Steel Springs	[illegible]	[illegible]	[illegible]	[illegible]
	Ry. Steel S. pfd	[illegible]	[illegible]	[illegible]	[illegible]
[illegible]	Reading	[illegible]	[illegible]	[illegible]	[illegible]
	Reading 1st pfd	[illegible]	[illegible]	[illegible]	[illegible]
[illegible]	Reading 2nd pfd	[illegible]	[illegible]	[illegible]	[illegible]
[illegible]	Republic I. & S.	[illegible]	[illegible]	[illegible]	[illegible]
	R. I. & S. pfd	[illegible]	[illegible]	[illegible]	[illegible]
[illegible]	Rock Island	[illegible]	[illegible]	[illegible]	[illegible]
	Rock Island pfd	[illegible]	[illegible]	[illegible]	[illegible]
[illegible]	Sloss S. S. & I.	[illegible]	[illegible]	[illegible]	[illegible]
[illegible]	St. L. & S. F. 1st pfd	[illegible]	[illegible]	[illegible]	[illegible]
[illegible]	Do. 2nd pfd	[illegible]	[illegible]	[illegible]	[illegible]
	St. L. & S. W.	[illegible]	[illegible]	[illegible]	[illegible]
	Do. pfd	[illegible]	[illegible]	[illegible]	[illegible]
[illegible]	Southern Pacific	[illegible]	[illegible]	[illegible]	[illegible]
[illegible]	Southern Railway	[illegible]	[illegible]	[illegible]	[illegible]
[illegible]	Southern Ry. pfd	[illegible]	[illegible]	[illegible]	[illegible]
[illegible]	Third Ave. Ry.	[illegible]	[illegible]	[illegible]	[illegible]
[illegible]	Tenn. Copper	[illegible]	[illegible]	[illegible]	[illegible]
[illegible]	Texas Pacific	[illegible]	[illegible]	[illegible]	[illegible]
	T., St. L. & W.	[illegible]	[illegible]	[illegible]	[illegible]
[illegible]	Do. pfd	[illegible]	[illegible]	[illegible]	[illegible]
	Twin City R. T.	[illegible]	[illegible]	[illegible]	[illegible]
	U. B. & P. Co.	[illegible]	[illegible]	[illegible]	[illegible]
	U. B. & P. pfd	[illegible]	[illegible]	[illegible]	[illegible]
[illegible]	Union Pacific	[illegible]	[illegible]	[illegible]	[illegible]
	U. P. pfd	[illegible]	[illegible]	[illegible]	[illegible]
[illegible]	Utah Copper	[illegible]	[illegible]	[illegible]	[illegible]
	U. R. R. of S. F.	[illegible]	[illegible]	[illegible]	[illegible]
	Do. pfd	[illegible]	[illegible]	[illegible]	[illegible]
[illegible]	U. S. C. Iron Pipe	[illegible]	[illegible]	[illegible]	[illegible]
	U. S. C. I. P. pfd	[illegible]	[illegible]	[illegible]	[illegible]
	U. S. Express	[illegible]	[illegible]	[illegible]	[illegible]
[illegible]	U. S. Marine Co.	[illegible]	[illegible]	[illegible]	[illegible]
[illegible]	U. S. Marine pfd	[illegible]	[illegible]	[illegible]	[illegible]
[illegible]	U. S. R. & Cons.	[illegible]	[illegible]	[illegible]	[illegible]
	U. S. R. & R. Co.	[illegible]	[illegible]	[illegible]	[illegible]
	U. S. R. & R. pfd	[illegible]	[illegible]	[illegible]	[illegible]
	U. S. Rubber	[illegible]	[illegible]	[illegible]	[illegible]
[illegible]	U. S. R. 1st pfd	[illegible]	[illegible]	[illegible]	[illegible]
	U. S. R. 2nd pfd	[illegible]	[illegible]	[illegible]	[illegible]
[illegible]	U. S. Steel Cor.	[illegible]	[illegible]	[illegible]	[illegible]
[illegible]	U. S. Steel pfd	[illegible]	[illegible]	[illegible]	[illegible]
[illegible]	Va. Car. Chem.	[illegible]	[illegible]	[illegible]	[illegible]
	Va. Car. C. pfd	[illegible]	[illegible]	[illegible]	[illegible]
	Va. Coal & Coke	[illegible]	[illegible]	[illegible]	[illegible]
[illegible]	Wabash	[illegible]	[illegible]	[illegible]	[illegible]
[illegible]	Wabash pfd	[illegible]	[illegible]	[illegible]	[illegible]
	Wells-Fargo Ex.	[illegible]	[illegible]	[illegible]	[illegible]
[illegible]	Western Union	[illegible]	[illegible]	[illegible]	[illegible]
[illegible]	Westinghouse	[illegible]	[illegible]	[illegible]	[illegible]
[illegible]	W. & L. E.	[illegible]	[illegible]	[illegible]	[illegible]
	Do. 1st pfd	[illegible]	[illegible]	[illegible]	[illegible]
[illegible]	Do. 2nd pfd	[illegible]	[illegible]	[illegible]	[illegible]
[illegible]	Wisconsin Central	[illegible]	[illegible]	[illegible]	[illegible]
	Wis. Central pfd	[illegible]	[illegible]	[illegible]	[illegible]
	Texas Land & T.	[illegible]	[illegible]	[illegible]	[illegible]
	Jersey Central	[illegible]	[illegible]	[illegible]	[illegible]
	Metropolitan	[illegible]	[illegible]	[illegible]	[illegible]
	Laclede Gas com.	[illegible]	[illegible]	[illegible]	[illegible]
	Laclede Gas pfd	[illegible]	[illegible]	[illegible]	[illegible]
[illegible]	W. Maryland com.	[illegible]	[illegible]	[illegible]	[illegible]
	Do. pfd	[illegible]	[illegible]	[illegible]	[illegible]
[illegible]	M. K. & N. & N. [illegible]	[illegible]	[illegible]	[illegible]	[illegible]

Total sales—[illegible] shares.

Money opened at [illegible] per cent.; highest, [illegible] per cent.; lowest, [illegible] per cent.; last loan, [illegible] per cent.; closed, [illegible] per cent.; ruling rate, [illegible] per cent.

New York Bond Market.

[Furnished by Logan & Bryan, Members New York and Boston Stock Exchanges, Bradbury building.]

NEW YORK, March 29.—Following were the closing quotations on the bonds:

	Bid.	Asked.
Am. Tel. & Tel. Conv. 4s	[illegible]	[illegible]
American Tobacco 4s	[illegible]	[illegible]
American Tobacco 6s	[illegible]	[illegible]
Atchison Gen. 4s	[illegible]	[illegible]
Atchison Conv. 4s	[illegible]	[illegible]
Atchison Adj. 4s, stamped	[illegible]	[illegible]
Atchison Conv. 5s	[illegible]	[illegible]
Atlantic Coast Line Con. 4s	[illegible]	[illegible]
Atl. C. L. (L. & N. Coll.) 4s	[illegible]	[illegible]
Balt. & Ohio 3½s	[illegible]	[illegible]
Balt. & Ohio 4s	[illegible]	[illegible]
Brooklyn Rapid Transit 4s	[illegible]	[illegible]
Can. So. 1st 5s	[illegible]	[illegible]
C. & O. 4½s	[illegible]	[illegible]
C. B. & Q. Joint 4s	[illegible]	[illegible]
C. B. & Q. Ill. 4s	[illegible]	[illegible]
C. B. & Q. General 4s	[illegible]	[illegible]
Central Pacific 1st 4s	[illegible]	[illegible]
Chicago & E. Ill. 4s	[illegible]	[illegible]
C. R. I. & P. Ref. 4s	[illegible]	[illegible]
C. R. I. & P. Col. Trust 4s	[illegible]	[illegible]
Colo. & So. 1st 4s	[illegible]	[illegible]
Denver & Rio Grande 4s	[illegible]	[illegible]
Del. & Hudson Conv. 4s	[illegible]	[illegible]
Erie 1st Con. P. L. 4s	[illegible]	[illegible]
Inter-Met. 4½s	[illegible]	[illegible]
Japanese 4s	[illegible]	[illegible]
Japanese 1st 4½s	[illegible]	[illegible]
Japanese 2nd 4½s	[illegible]	[illegible]
L. & N. Uni. 4s	[illegible]	[illegible]
M. K. & T. 4½s	[illegible]	[illegible]
Missouri Pacific 4s	[illegible]	[illegible]
N. Y. Central 3½s	[illegible]	[illegible]
N. Y. Central L. S. 3½s	[illegible]	[illegible]
N. Y. Central 4s	[illegible]	[illegible]
N. Y. City 4½s of 1957	[illegible]	[illegible]
Norfolk & Western 4s	[illegible]	[illegible]
N. & W. Conv. 4s	[illegible]	[illegible]
N. Y., Ont. & W. 4s	[illegible]	[illegible]
Northern Pacific P. L. 4s	[illegible]	[illegible]
Northern Pacific 3s	[illegible]	[illegible]
Oregon Short Line 4s	[illegible]	[illegible]
Oregon Ry. & Nav. 4s	[illegible]	[illegible]
Pennsylvania Ry. 4s of 1948	[illegible]	[illegible]
Philippine Ry. 4s	[illegible]	[illegible]
Reading Gen. 4s	[illegible]	[illegible]
Republic of Cuba 5s	[illegible]	[illegible]
Southern Pacific 1st Ref. 4s	[illegible]	[illegible]
Southern Pacific Col. 4s	[illegible]	[illegible]
Southern Ry. 5s	[illegible]	[illegible]
St. L. & S. F. Ref. 4s	[illegible]	[illegible]
Union Pacific 1st 4s	[illegible]	[illegible]
Union Pacific Conv. 4s	[illegible]	[illegible]
Union Pacific Ref. 4s	[illegible]	[illegible]
U. S. Steel S. F. 5s	[illegible]	[illegible]
U. S. 2s reg.	[illegible]	[illegible]
U. S. 2s coup.	[illegible]	[illegible]
U. S. 3s reg.	[illegible]	[illegible]
U. S. 3s coup.	[illegible]	[illegible]
U. S. 4s reg.	[illegible]	[illegible]
U. S. 4s coup.	[illegible]	[illegible]
U. R. R. of S. F. 4s	[illegible]	[illegible]
U. R. R. of St. L. 4s	[illegible]	[illegible]
Wabash 1st 4s	[illegible]	[illegible]
Western Union 4½s	[illegible]	[illegible]
Westinghouse Conv. 5s	[illegible]	[illegible]
Wisconsin Central 4s	[illegible]	[illegible]
West Shore 4s	[illegible]	[illegible]

Boston Copper Market.

[Furnished by Logan & Bryan, Members New York and Boston Stock Exchanges, Bradbury building.]

BOSTON, March 29.—The selling pressure seems to have exhausted itself for the time being. After the first rush this morning, the market became very dull, with a tendency to rally slightly. Short covering advanced prices fractionally, and the amount of stock offering was small. Taken as a whole, however, the rally was feeble, and it looks as if the decline would commence again as soon as shorts have covered. The whole country seems to be in a spirit of unrest, and on the uncertainty politically, and the lack of any progress in Congress is tending to restrict new enterprises. With capital and labor both disturbed, it is hard to look for any bull market in the immediate future. Following were closing quotations on the Boston Stock Exchange:

	Bid.	Ask.		Bid.	Ask.
Ahmeek	[illegible]	[illegible]	Mayflower	[illegible]	[illegible]
Adventure	[illegible]	[illegible]	N. Butte	[illegible]	[illegible]
Ariz. Com'l	[illegible]	[illegible]	Nev. Cons.	[illegible]	[illegible]
Arcadian	[illegible]	[illegible]	Nev. Utah	[illegible]	[illegible]
Arnold	[illegible]	[illegible]	Nipissing	[illegible]	[illegible]
Allouez	[illegible]	[illegible]	Osceola	[illegible]	[illegible]
Atlantic	[illegible]	[illegible]	Old Dom.	[illegible]	[illegible]
B. S. Gas	[illegible]	[illegible]	Ely Con.	[illegible]	[illegible]
Butte & L.	[illegible]	[illegible]	Gila	[illegible]	[illegible]
Butte Coal.	[illegible]	[illegible]	Gird. Cons.	[illegible]	[illegible]
Black Mt.	[illegible]	[illegible]	Indiana	[illegible]	[illegible]
Baltic	[illegible]	[illegible]	Inspiration	[illegible]	[illegible]
Boston Con.	[illegible]	[illegible]	Oneco	[illegible]	[illegible]
Centennial	[illegible]	[illegible]	Fed. Smelt.	[illegible]	[illegible]
C. & Ariz.	[illegible]	[illegible]	Tenn. Bel.	[illegible]	[illegible]
C. & Hecla	[illegible]	[illegible]	Old Colony	[illegible]	[illegible]
Con. Mercur	[illegible]	[illegible]	Phoenix	[illegible]	[illegible]
Copper R.	[illegible]	[illegible]	Parrott	[illegible]	[illegible]
Cum. Ely	[illegible]	[illegible]	Quincy	[illegible]	[illegible]
Davis Daly	[illegible]	[illegible]	Santa Fe	[illegible]	[illegible]
Daly West	[illegible]	[illegible]	Shannon	[illegible]	[illegible]
Den. Cop.	[illegible]	[illegible]	Sup. & Bos.	[illegible]	[illegible]
East Butte	[illegible]	[illegible]	Sup. & Pgh.	[illegible]	[illegible]
Elm River	[illegible]	[illegible]	Sup. Copper	[illegible]	[illegible]
Boston Ely	[illegible]	[illegible]	Tamarack	[illegible]	[illegible]
Cactus	[illegible]	[illegible]	Trinity	[illegible]	[illegible]
Chemung	[illegible]	[illegible]	Utah Con.	[illegible]	[illegible]
Chief Cons.	[illegible]	[illegible]	Utah Cons.	[illegible]	[illegible]
Chino	[illegible]	[illegible]	U. S. M. & S. com.	[illegible]	[illegible]
Con. Ariz.	[illegible]	[illegible]	U. S. M. & S. pfd	[illegible]	[illegible]
Ray Cons.	[illegible]	[illegible]	Victoria	[illegible]	[illegible]
First Nat'l	[illegible]	[illegible]	Winona	[illegible]	[illegible]
Franklin	[illegible]	[illegible]	Wolverine	[illegible]	[illegible]
Granby	[illegible]	[illegible]	Newhouse	[illegible]	[illegible]
Giroux	[illegible]	[illegible]	Nat'l Ex.	[illegible]	[illegible]
Greene Can.	[illegible]	[illegible]	Ohio	[illegible]	[illegible]
Helvetia	[illegible]	[illegible]	Shattuck	[illegible]	[illegible]
Hancock	[illegible]	[illegible]	Swift	[illegible]	[illegible]
Isle Royale	[illegible]	[illegible]	Ray Central	[illegible]	[illegible]
Kew. Cop.	[illegible]	[illegible]	United Cop.	[illegible]	[illegible]
Lake Cop.	[illegible]	[illegible]	Tenn. Cop.	[illegible]	[illegible]
La Salle	[illegible]	[illegible]	Yukon	[illegible]	[illegible]
Majestic	[illegible]	[illegible]	Zelenita	[illegible]	[illegible]
Miami	[illegible]	[illegible]	N. Lake	[illegible]	[illegible]
Mohawk	[illegible]	[illegible]	S. Lake	[illegible]	[illegible]
Michigan	[illegible]	[illegible]			
Mass. Cop.	[illegible]	[illegible]			

BOSTON STOCK EXCHANGE CLOSING.

American Tel. & Tel., [illegible]; American Pneumatic, [illegible]; Massachusetts Gas, [illegible]; American Pneumatic pfd., [illegible]; Massachusetts Gas pfd., [illegible]; United Fruit, [illegible]; Shoe Machinery, [illegible]; do. pfd., [illegible]; Federal Smelting, [illegible]; Swift Packing Co., [illegible]; Federal Smelting pfd., [illegible].

FRESNO PACKERS PLAN OFFER.

FRESNO, March 29.—To purchase the entire raisin crop for a period of five years, at an ascending price scale, is the offer the leading packers are preparing to make shortly to the growers. It is proposed to offer 3 cents the first year, and 1-4 cent advance each subsequent year. It will take $5,000,000 to finance the deal.

OLD MAN'S WILL.

(Continued From First Page.)

of the old man's will, and generous remembrance of flowers contributed by Mr. and Mrs. Wyatt Davis, colored friends of the genial Malcolm, completed the grave decorations.

When told yesterday that neighbors said the body was taken to the cemetery in a wooden box, loaded on a transfer wagon, Mrs. Taylor was indignant. She admitted no hearse had been thought necessary, but a "nice black undertaker's wagon" had been used. She asserted that the wooden box contained a fine metal-lined casket.

"Why, I paid $70 for the inside business alone. I betcha that funeral cost me $200 before I got through. Why, I couldn't have done more for my own father," said Mrs. Taylor.

CRAZINESS OF "UNCLE BILLY."

She then related at length how crazy the old man was really supposed to be, and her account was harrowing. She did not understand how it happened that he concealed it from the neighbors.

"He could not have been crazy when he made his will in your favor, could he?" was asked of the widow.

"Oh, mercy, no! There was no doubt of his sanity then," she assured the questioner.

Many of those who meet at the neighborhood grocery store stop to lament the sad end of "Uncle Billy," and if the old saying is true, the left ear of Mrs. Taylor must burn constantly.

Some of those who were seen yesterday and insist that William Malcolm was a sane man when he was trapped and sent to Patton, are Mrs. Douglas Bruce, Mrs. G. F. Thompson, Mr. and Mrs. C. B. Miller, Mr. and Mrs. Wyatt Davis and A. D. O'Neil. All of these live within a block of the home built by the old man.

The residence is now undergoing extensive repairs dictated by the heiress, who is the object of neighborly suspicion and inquiry.

It is probable that William Malcolm, the nephew, may start for this city next week from York, Neb.

SEARCH IS ON.

PREDICTS DEATH AND DISAPPEARS.

SAN DIEGO RESIDENT MAY HAVE ENDED HIS LIFE.

Police Hunt for Cripple Who Is Not Seen After Boarding Train for Los Angeles and Relative Believes That Troubles May Have Unbalanced His Mind.

"By the time you get this, I will have gone over the big divide."

This was the gist of a letter Andy Youngberg of San Diego wrote to one of his friends. He wrote two or three other letters of similar tone to other friends, after which he boarded a train for Los Angeles at 2 o'clock yesterday afternoon and disappeared.

News of Youngberg's disappearance reached here last night in a telegram from the Chief of Police of San Diego, asking that the local officers investigate. The San Diego chief said that Youngberg had a sister-in-law, Mrs. Nellie Ross, who lived at No. 215 South Olive street with the man's three little children, and that he might have gone to her house.

Detectives assigned to the case were unable to find and trace of Youngberg.

"It might be that he has lost his mind," exclaimed Mrs. Ross displaying much agitation when she was shown the telegram. "He was sunstruck once, and some time ago he lost his foot, and on top of that his wife died, leaving him with these three little ones. He has had trouble enough, poor fellow," and she gave way to her tears.

Conductor George H. Clegg, who was in charge of the Santa Fe train the San Diego Police Chief says Youngberg took to come to Los Angeles, when seen last night, said he did not believe that anybody like Youngberg was on his train.

"I had a full train all the time," he said when the missing man was described to him, "but I believe that I would have noticed him. I know I did not notice anybody acting queerly on the train at any time. If this man did get on the train at San Diego, it may be that he jumped off before I got to him taking up tickets."

Youngberg, who has been working for the San Diego Gas and Electric Company, is about 35 years of age, five feet seven or eight inches in height, and weighs between 140 and 150 pounds. He is red in the face and wears a sandy mustache. His clothing probably consists of a brown suit and a soft brown or black hat. He has a cork foot and limps slightly.

FOURTEEN YEARS TO PRISON.

Man Convicted of Assault and Attempted Robbery Is Sentenced by Fresno Judge.

[ASSOCIATED PRESS NIGHT REPORT.]

FRESNO, March 29.—George Clark, who admits that he served five years in San Quentin for robbery in San Francisco committed in 1904, was this morning sentenced by Judge Austin of the local Superior Court to serve fourteen years in the State prison for having assaulted and attempted to rob P. J. Neff, an old man, at Coalinga last January.

The original sentence committed Clark to Folsom, but this was changed to San Quentin upon request of the prisoner, who said that he was a tailor by trade and would rather go to the last-named prison, where he could work at his regular occupation.

Duncan McDonald was also sentenced by Judge Austin to spend five years in San Quentin for having passed a worthless check upon a local firm in the amount of $40. The wife of the prisoner obtained a divorce from him while he was in jail. Local officers state that McDonald's conviction followed a number of questionable transactions here, but for which he always, up to this time, has managed to evade the law.

Six Chinese of a party deported last October by the government at the request of the Chinese Consul, have returned to Manila and are endeavoring to secure readmission by habeas corpus.

TO TAKE BACK LAND.

(Continued From First Page.)

upon the public assurance that the ground was needed for a new depot, which was to be erected so early in the future as to require the vacation. Lovett's answer was an unsatisfactory one, he held. Continuing, he said:

CITY ATTORNEY'S STAND.

"As the matter now stands, it seems to me that, inasmuch as the railroad company is to 'consider' the question, as Judge Lovett states, 'without reference to any alleged promise or agreement,' the city should take steps to restore the situation as it existed before the street was abandoned and place the city in a position where the railroad company can treat with it anew, and upon the same footing.

"The parties to this transaction are now upon an unequal basis; the railroad company has been granted an apparent title to the land, and the city has nothing but a vague assurance, that 'with due regard for the other obligations and resources of the company,' which is sufficiently indefinite and non-committal to mean almost anything.

"It is certainly equitable and just, under the peculiar circumstances here appearing, that if the railroad company is to begin all over again, as if nothing had passed between the railroad company and the city, the city should do likewise.

"I cannot see any advantage to be derived from further communications with executive officers of the Southern Pacific Company regarding this question, and I would advise that steps be taken for the recovery of the property which the City Council more than three years ago purported to give to the Southern Pacific. If, upon such recovery, the railroad company desires to reopen the matter, negotiations may be resumed at your discretion.

"Should this recommendation meet with your approval, I ask that I be authorized to take such action as may be necessary to divest the Southern Pacific Railroad Company of its apparent title to that portion of East Fifth street, which was vacated in December, 1906."

SUSPECTED CRIPPLE HELD.

BAKERSFIELD, March 29.—Sheriff Kelly has received a telegram from Constable Dave Thomson of Randsburg, asking for a detailed description of the man supposed to have murdered Charles Main here some time ago. The officers of that place have a suspect under arrest whom they believe to be the cripple.

ADMITS FRESNO ROBERIES.

FRESNO, March 29.—After carrying on systematic robberies in Reedley for two years, Audrey Hilliard, aged 19, was arrested today and confessed. Sunday night he broke into the Southern Pacific depot and stole $47. He confessed to many burglaries extending back two years. He admitted having previously robbed the Southern Pacific of $302.

WHITTIER.

WHITTIER, March 29.—The senior class of the High School has selected "The Road to Yesterday" as the class play, and is now working on the parts, under the direction of Miss Mabel Ferris of the department of oratory.

Safe Deposite Dept

We have a very large safe deposit vault. We rent safe deposit boxes from $2 a year up, according to size. We also have a storage department in the same vault as the safe deposit boxes. This proves of great convenience to people who want to store trunks, boxes, valuable packages, silverware and furs during their absence from the city.

Commercial—Savings—Trust.

The Southern Trust Company
114 West 4th St.
The "Wall Street" of Los Angeles.

WANTED
some good real estate loans from people who are or want to become depositors. We loan 40 per cent. of our appraisement on improved property; we don't loan on unimproved property. We would like to have you come in and talk it over.
371
ALL NIGHT & DAY BANK
[illegible] SPRING STS.

CHICHESTER'S PILLS
[illegible]
SOLD BY DRUGGISTS EVERYWHERE

Wood Bros
Men's Clothes
343 South Spring

Snowball-Sullivan Co.
Investment Securities.
Buy Central Oil Stock.
Members Los Angeles Stock Exchange
204-205 I. W. Hellman Bldg., L. A.
18 No. Raymond Ave., Pasadena, Cal.

Oil Money

$1000 invested in the stock of the Templor Ranch Oil Company only a little over a year ago has increased to about $2500, and the shares can now be sold for that amount—will soon be worth more.

$1000 invested in the stock of the Illinois Crude Oil Company less than a year ago is paying at the rate of $480 per year in dividends and the shares can be sold any day for $2120.

$1000 invested in the stock of the Premier Oil Company only a few months ago will begin next month to pay at the rate of $240 per year on the investment—will pay at the rate of $480 per year within three months and probably a much higher rate before the end of the year. The shares can now be sold for about $2600.

$1000 invested in the stock of the S. W. & B. Oil Company only a few weeks ago would now bring over $1800 if the shares were sold at the market—will soon be paying at the rate of $800 per year on the investment and will pay double that before the end of this year.

$1000 invested in the stock of the London Petroleum Company about a year ago is now paying at the rate of $400 per year on the investment.

We urged our clients to make investment in the shares of these companies because we knew they would make money by so doing. They HAVE made money—have doubled their principal, and will make still more money as the months roll by.

We urge the purchase of the shares of the Section Six Oil Company at this time because it is selling at a very low price compared with its actual value—is returning good interest on the investment right now and will soon return very large interest. We believe that a big advance in the price of the stock is at hand—that you will be able to double your money before very long if you INVEST NOW.

Whether you are directly interested in oil investments or not, you should know what is going on in this great industry; what opportunities there are for profitable investments; how so many people are making money. The Oil Book is devoted to the oil business entirely. It is full to the last line with good matter, interesting news and data. We'll be pleased to send it to you upon request. Send for it today.

LINCOLN MORTGAGE AND LOAN COMPANY
622-623 Citizens National Bank Bldg.,
Los Angeles, Cal.

LINCOLN MORTGAGE AND LOAN COMPANY,
622-623 Citizens National Bank Bldg., Los Angeles.
Please mail The Oil Book, free of charge, for six months to
Name .... Street ....
City .... State ....

Clearinghouse Banks

NAME.	OFFICERS.	
MERCHANTS' NATIONAL BANK, S. E. Cor. Third and Spring.	W. H. Holliday, Pres. Chas. G. Greene, Cashier.	Capital ....$200,000 Surplus and Profits ....$[illegible]
NATIONAL BANK OF CALIFORNIA, N. E. Cor. Fourth and Spring.	J. E. Fishburn, Pres. H. S. McKee, Cashier.	Capital ....$500,000 Surplus and Profits ....$[illegible]
CENTRAL NATIONAL BANK, Fourth and Broadway.	[illegible], Pres. James B. Gist, Cashier.	Capital ....$[illegible] Surplus and Profits ....$[illegible]
BROADWAY BANK AND TRUST COMPANY, 308-10 S. Broadway, Bradbury Bldg.	Warren Gillelen, President. A. W. Redman, Cash.	Capital ....$250,000 Surplus and Profits ....$[illegible]
CITIZEN'S NATIONAL BANK, S. W. Cor. Third and Main.	R. J. Waters, Pres. Wm. W. Woods, Cashier.	Capital ...$1,000,000 Surplus ...$ [illegible]
FIRST NATIONAL BANK, S. E. Cor. Second and Spring.	J. M. Elliott, Pres. W. T. S. Hammond, Cashier.	Capital ...$1,250,000 Surplus and Profits ...$[illegible]
COMMERCIAL NATIONAL BANK, 401 S. Spring, Cor. Fourth.	W. A. Bonynge, Pres. Newman Essick, Cashier.	Capital ....$[illegible] Surplus and Profits .....$ [illegible]
FARMERS' AND MERCHANTS' NATIONAL BANK, Cor. Fourth and Main.	I. W. Hellman, Pres. Chas. Seyler, Cashier.	Capital ...$1,500,000 Surplus and Profits ...$[illegible]

Trust Companies

TITLE INSURANCE & TRUST CO.
Corner Franklin and New High Streets.
Issues Polices of Title Insurance. Issues Certificates of Title.
Acts in All Trust Capacities. TEL. EXCHANGE 12.

MERCHANTS BANK and TRUST CO. Paid Up Capital $250,000 Surplus Over $200,000
Branch 3456 South Hoover St. 209-11 S. Broadway Transacts a general banking and Trust Business.

Oil & Metals Bank and Trust Co.
311 West Third Street

PROVIDENT Mutual Building, Loan Association
Pays 5 Per Cent. on Pass Book Deposits. 6 Per Cent. on One Year term. No Unnecessary Withdrawal Notice. 136 South Broadway.

Savings Banks.

GERMAN AMERICAN SAVINGS BANK
THE BANK WITH THE EFFICIENT SERVICE
SPRING AND FOURTH STS.

AMERICAN SAVINGS BANK N. E. COR. THIRD AND SPRING STS.
4% PAID ON TERM ACCOUNTS NOT SUBJECT TO TAXATION.

Midway Stock 5c FIRST BLOCK

The MIDWAY MARICOPA CRUDE OIL COMPANY is organizing to operate in the Midway field among the Great Gushers.

Our charter has just been received, and our officers have been elected. We are closing out the last of a block of 100,000 shares at FIVE CENTS A SHARE. Only a little remains. See us today. It will all be gone probably tomorrow.

Our Officers

The Midway-Maricopa Crude Oil Company has organized with the following officers and directors:

President—GEORGE C. HALDEMAN.

Vice-President—H. L. Musser, Prest. Aggeler & Musser Seed Co.

Secretary—ALBERT G. SHAW, Cashier Southern California Supply Co.

Attorney and Director—A. J. MITCHELL.

Director—Carl Pafenbach, Capitalist.

Our Property

We hold a 20-year lease on 80 acres in Section 34 (12-23 of the Sunset Oil Field. We are just northeast of Maricopa, and in line with the Midway gushers to the northwest. The gigantic gusher, the LAKE VIEW, the "Daddy" of them all, is just directly west of us. The Honolulu is north of us. K. T. & O., and many others line up on our formation.

Our Location

Geologists tell us that we have a singularly favorable site for a Giant Gusher ourselves. That the formation dips towards our 80-acre plat, on three sides. So we are actually in the basin of Petroleum Richness. We should find an immense flow and an abundant quantity of oil. We are exceedingly fortunate in securing this ground. It is coveted by others. We are not going to sell, but to operate.

Our Plans

We propose, with the funds subscribed for this first block of stock, to put lumber on the ground, set up a rig, install a standard drilling equipment, and start work without an instant's unnecessary delay. Your prompt acceptance of our offer, your cash payments, make it possible for us to get to work at once. The railroad crosses our ground, so we have extraordinary shipping facilities.

Our Incorporation

THE MIDWAY MARICOPA CRUDE OIL COMPANY has been incorporated with a capital stock of $1,000,000 in one million shares of par value $1 each. Five hundred and fifty thousand shares are in the treasury. We have been authorised to offer for immediate public subscription block of treasury stock at 5 cents a share. This offer will hold open only until this block is taken up. Another block will be offered LATER, and at a HIGHER PRICE.

Don't wait to see what the next price will be. Don't wait until we have drilled our first well. Don't wait to see how many thousand barrels our Gusher may spout. Waiting will not get you anything. ACTION WILL. If you don't take this chance, others will. No reservations accepted without cash deposit.

Come Prepared to Buy.

International Investment Co.

Office open Thursday until 9 p.m.
1012-13-14 Union Trust Bldg.
FOURTH AND SPRING STS.,
Los Angeles.

6% INTEREST PAID
STATE MUTUAL BUILDING & LOAN ASS'N
223 S. SPRING ST., LOS ANGELES, CAL.
The Largest Association in California
Assets, Jan. 1, 1910, - $2,[illegible]
Send for 20th Annual Statement and Booklet

ORATORY.

CIVIC FREAK IS TO BE DEBATED.

CORNELL AND COLLEGE OF LAW WILL CONTEST.

Eastern Team Which Has Had Much Experience in Field of Argument Is Being Feted en Route by Friends, But California Men Expect to Win Decision.

The freaky commission form of government, with which several municipalities are now experimenting, is to be the subject of the second intercollegiate debate under the auspices of the College of Law of the University of Southern California.

Three forty-lunged students of Cornell University are now on the way to this city to contest with a local team at Simpson Auditorium Tuesday night.

A local team downed the direct primaries last week and wrested a decision from representatives of George Washington University. This victory has given zest to the preparation for the coming battle, and the student body is determined that Cornell, too, must be defeated.

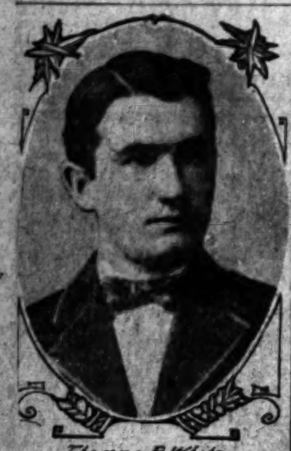

Thomas P. White, U.S.C. College of Law.

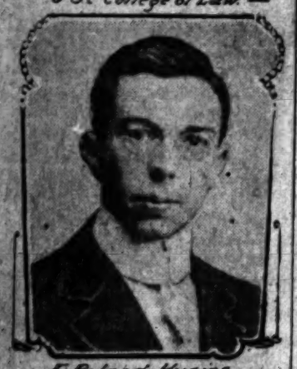

E. Roland Hugins, Cornell.

On Opposing Teams.

Two of those who will participate in the intercollegiate debate next Tuesday night.

If there is a second victory, there will be even more glory than in merely taking prizes from two of the largest universities in the country. There will be a sort of revenge which will be sweet to the undergraduates. For several years challenges have been sent broadcast through California. A few schools refused, and others did not deem it worth while to answer. Then the gauntlet was thrown down to the nation, with the result that the local college will be ranked high in the debating arena.

The eyes of graduates of Cornell in every large city across the continent will turn toward this city next Tuesday. They have become so enthusiastic that they are stopping the members of the team and giving them banquets. Although the debaters started last Friday, they will not arrive here until Sunday. Their last stop will be in San Francisco, where the alumni members have prepared a reception.

All of the easterners are experienced speakers, and have tasted much of victory and little of defeat. The leader is E. Roland Hugins, who is a junior, and has been identified with debating and elocution since he entered the university.

Tom White, one of the local students, is relied upon to offset the polish and brilliancy of the eastern leader. He, too, is a junior, and is regarded highly as a debater.

The question, as it will be presented, is "Resolved, that city government by commission should be adopted by the municipalities of the United States."

The College of Law team will support the affirmative.

MANY FARMS ALLOTTED.

Twenty-seven Plots Are Drawn at the Land Office by Lucky Applicants.

One of the largest drawings in the Yuma land allotment took place yesterday when the names of twenty-seven applicants were drawn with farms attached to them. There was no woman among the lucky ones. The successful applicants and the land alloted to them were as follows:

H-3, Robert C. Orewyler, Los Angeles; J-3, William H. Borchaelmer, Yuma, Ariz.; K-3, Henry Deifendahl, East Auburn; D-3, Otto Reichert, Los Angeles; N-3, William Reinhold, Los Angeles; O-3, Joseph D. Roadman, Pasadena; K-6, David M. Reid, Los Angeles; H-6, Marshall W. Wray, Los Angeles; K-6, John H. Beeler, Yuma, Ariz.; H-7, Alfred H. Jones, Pomona; L-7, Lewis A. Greeson, Los Angeles; G-7, Samuel E. Taylor, Los Angeles; I-7, Sidney L. Parke, Downey; B-8, James A. Griffitts, Los Angeles; D-8, Lewis C. Thomas, San Jacinto; F-8, Cleveland C. Fitzgerald, Fullerton; K-8, Newton O. Whims, Los Angeles; I-8, Robert B. Acton, Los Angeles; G-9, George V. Trott, Los Angeles; K-9, Albert A. Kratz, Los Angeles; L-9, Henry Kinney, Yuma, Ariz.; A-10, Leonard R. W. Hawk, Ontario; E-10, Edward T. Hart, Los Angeles; G-10, Philip L. Poyzer, Los Angeles; H-10, Earl A. McPherrin, Los Angeles; K-10, Max E. Kraeger, Los Angeles; L-10, James E. Baker, Los Angeles.

NO MORE MISERY IN THE STOMACH.

DYSPEPSIA, GAS AND HEARTBURN VANISH AND YOUR STOMACH WILL FEEL FINE IN FIVE MINUTES.

Hundreds of Readers of The Times Will Be Forever Rid of Stomach Trouble After Taking a Little Diapepsin, Which Promptly Stops Food Fermentation and Regulates the Digestion, Even in the Worst Out-of-Order Stomach.

If what you just ate is souring on your stomach or lies like a lump of lead, refusing to digest, or you belch Gas and Eructate sour, undigested food, or have a feeling of Dizziness, Heartburn, Fullness, Nausea, Bad taste in mouth and stomach headache—this is Indigestion.

A full case of Pape's Diapepsin costs only 50c and will thoroughly cure your out-of-order stomach, and leave sufficient about the house in case some one else in the family may suffer from stomach trouble or Indigestion.

Ask your pharmacist to show you the formula plainly printed on these 50c cases, then you will understand why Dyspeptic trouble of all kinds must go, and why they usually relieve sour, out-of-order stomachs or Indigestion in five minutes. Diapepsin is harmless and tastes like candy, though each dose contains power sufficient to digest and prepare for assimilation into the blood all the food you eat; besides, it makes you go to the table with a healthy appetite; but what will please you most is that you will feel that your stomach and intestines are clean and fresh, and you will not need to resort to laxatives or liver pills for Biliousness or Constipation.

This city will have many Diapepsin cranks, as some people will call them, but you will be cranky about this splendid stomach preparation, too, if you ever try a little for Indigestion or Gastritis or any other stomach misery.

Get some now, this minute, and forever rid yourself of Stomach Trouble and Indigestion.

ACTIVITY.

DIRT IS FLYING ON COUNTY ROADS

WORK IS PROGRESSING IN MANY PARTS OF SYSTEM.

Highway Commission Reports Many Men and Teams Busy and Says the Force of Builders Will Be Increased Soon—Other Contracts Will Be Let Without Delay.

Dirt is now flying and pavement is being laid in eighteen places of the good roads system. Scattered throughout the county are groups of road builders who are at work on various links of the great chain of fine highways.

This announcement from the Highway Commission is pleasantly received by the taxpayers who have been clamoring for paved roads and lots of them. The commissioners declare that they are now just on the eve of starting things rolling at a hot pace.

The engineering on a number of long stretches has been completed and it is now up to the Board of Supervisors as to whether the contracts will be let without delay. Next Monday they will be asked to advertise for bids on a number of streets just east of the city limits, which run from First street to Monterey Pass. They aggregate more than two miles.

The bids on the Whittier road, which is ten and one-half miles long, are expected to be received in a few days. The complaint of the autoists that Huntington Drive is in bad shape, is soon to receive attention. All that stands between actual construction is the award of bids by the Supervisors.

One and one-half miles of the Venice road is now under construction. The bids for the remainder, more than seven miles, have been advertised and the contract will probably be awarded by the middle of April.

The work on Long Beach boulevard is now well along. Six and one-half miles have been graded and as soon as the ground becomes sufficiently dry the laborers will begin to spread the stone.

Wilshire boulevard, from Los Angeles to the Soldiers' Home, nearly eight miles long, is well under the way of improvement. Several miles will be ready for the crushed rock the first of next month.

The contract was let Monday for working over the El Monte-Pomona road, fifteen and one-half miles. Several gangs of graders will appear on the highway in a few days.

Bridges and culverts are being constructed all over the county. The heaviest and knottiest work has been attacked first and much of it is now rounding into shape.

WHEN IS AN EGG FRESH?

Justice Has Knotty Problem to Solve and Makes Vain Quest for an Answer.

Justice Ling, who has a habit of radiating with smiles, now wears a deep frown, and there is an absent look in his eyes. There seems to be a lack of interest in life for him, and even his quest for a nomination as a Superior Court judge is not pursued with the usual vim.

He is not sick, but is just afflicted with a bit of mental dyspepsia. A case of eggs which a few Alhambra grocers displayed for sale, and by so doing are alleged to have violated a provision of Senator McCartney's pure food law, is at the bottom of the whole thing.

George O. Johnson and C. G. Hershman, the grocers, were arrested, and in due time the magistrate tried them. There arose a perplexing question, and the justice has had the case under advisement.

"When is an egg fresh?" he mutters to himself as he sleeps. That is just the question upon which the case hinges, and he cannot settle it.

"When is an egg fresh?" he asked a man who had been candling them for seventeen years.

"When it's not bad," was the answer. The candler would not venture a more definite opinion.

As a last resort he appealed to attorneys. They bolted, and asked "How old is Ann?"

The justice is very much in earnest about his quiet inquiries. If the eggs which the grocers offered for sale are on one side of the line of distinction, the defendants will be turned loose, but if they are a shade on the other side, Johnson and Hershman will have to pay the penalty.

The magistrate has almost become an expert in eggology, and yet he cannot tell when an egg is fresh.

The most logical solution of the difficulty which has been presented to him is to call a jury of housewives to determine this vital point.

CHILD TELLS ODD STORY.

Girl Who Is Apprehended Says Her Mother Turned Her Over to Another Woman.

Edith Henderson, 9 years of age, was taken to the Police Station and later turned over to the Humane Society yesterday, after she had started out on a trip to Redlands with only 5 cents in her possession. At the Police Station she told a peculiar story. She said she had come from Michigan with her mother and father, and that her mother had been taken sick in San Francisco.

"My mamma turned me over to another woman, and she brought me to Los Angeles, where she lives with her husband. We stopped at Redlands for quite a while before we came here. I don't know the name of my stepmother," said Edith.

The child seemed confused as to her relatives. She didn't know where she lived, but she came from the direction of West Fifty-fifth street. She boarded a Garvanza car, paid her fare, and was starting, as she supposed, on her way to Redlands when apprehended.

To Cure a Cold in One Day

Take LAXATIVE BROMO Quinine Tablets. Druggists refund money if it fails to cure. E. W. GROVE'S signature is on each box. 25c.

Chamberlain's Cough Remedy never disappoints those who use it for obstinate coughs, colds and irritations of the throat and lungs. It stands unrivaled as a remedy for all throat and lung diseases.—[Adv.

GIVES FISHERMEN CHANCE.

Ventura District Attorney Says All Trout of Right Size Can Be Taken Within Limit.

VENTURA, March 29.—Dist.-Atty. Bowker of this county is going to give the trout fishermen the benefit of the doubt this season and has construed the law to read that it will not be necessary for a man to confine himself to the catching of steelhead alone after April 1, but that he may take any trout within the limit and proper size. The fishermen are preparing for a grand foray on the trout streams on April 1. The fish are reported plentiful, the late heavy rain washed the streams out so that trout-taking will be a pleasure.

A. G. Bartlett and wife of Los Angeles and Hollywood are visiting here with the family of Charles Bartlett, a brother of Mr. Bartlett.

Charles Chriman Kaiser of this city, a well-known baseball player, was married here yesterday to Miss Tressa Marie Hardwick, the ceremony being performed at the residence of Mrs. G. S. Chrisman by Rev. G. W. Stewart.

Licenses to wed were today granted to Edward Ellis of this city and Mary E. Fisher of San Francisco, and to Jesse Cole Deidrick and Inez Rue Soule, both of Ratcoy.

Word has been received here that Ed Ayers, formerly of this place, now in business in Petaluma, was severely burned in the latter city a few days ago by an explosion of gas. There was supposed to be a leak in the heater which Mr. Ayers attempted to light.

Misses Irene Williams and Vera Repp, who are teaching school at Pasadena, have returned to their duties after passing the Easter holidays with home folks here.

LARGEST DEPARTMENT STORE WEST OF CHICAGO

Hamburger's

BROADWAY, EIGHTH & HILL STREETS

Extra Special, Turban Pads 25c

A matchless offering in hair goods. You'll find these on a table near the Music Department, Main Floor, where will be demonstrated the adjustment of this popular and becoming hairdressing accessory.

Hair Nets Here at 3 for 25c

Buttons! Buttons!

Pearl Waist Buttons, 12 to 14 ligne.
Pearl Waist Buttons, 12 to 30 ligne.
Ivory Buttons, 45 ligne, blk., wht. &
Ivory Buttons, 36 ligne, blk., wht. &
Fancy Crocheted Buttons, 24 & 36

Women's Suits $30

Man-Tailored Suits—They're Beauties

Man-tailored means more than just a mere word—a few letters thrown together! It stands for perfection in cut, style and finish, and the women who wear man-tailored clothes are the women who are judges of all that's best in women's wear. These suits are of the most mannish-looking worsteds in the popular light tan and light gray shades, and of white serge and whipcord and diagonal materials, such as only the most exclusive tailors are using.

Linen Waists

Handsomely Embroidered

$3.50 $4.50 $5

The utmost elegance is best expressed by the embroidered linen waist! There are about a dozen different styles in this lot, and the quality of the linen is of the best. There's nothing in the whole wardrobe of woman that will serve for so many occasions, so it's no wonder that women buy three and four at a time. You'll want half a dozen of these!

Tailored Skirts

Over 200 Included in This Lot at

Skirts that are man-tailored also—and the very latest plaited models. Made of fine chiffon panamas in good colors and blue; in black voiles and in popular Seems as if the designers were in their when they got out this lot, for a prettier more attractive ways of trimming and have never been offered us in any single ment before. We want you to see them you buy or not!

Women's

Underwear 75c

Many Styles

Swiss Ribbed Vests of mercerized lisle, in low neck, sleeveless style, with hand-crocheted yokes and plain lisle vests; same style with lace yokes.

Suits of the "Milo" make; low neck, sleeveless, with either lace trimmed or cuff knee. Especially do we call your attention to our different styles in union suits. We have many combinations.

WOMENS HOSIERY

SAMPLES! SALE PRICE 25c

Over 5000 Pairs Go Out Wednesday

High-grade imported stockings from one of the leading manufacturers—and to be sold at a price less than the cost of production. So you see, you can't judge the quality by the sale price. They're fine and among them you will find—

Fine Gauze and Silk Lisles, in black and all the new and popular colors.

Gauze Lisles, in black and colors, with daintily embroidered ankles. Very pretty.

Black Lace Ankle Stockings and cotton hose with split or white feet; also rib top.

Outsizes and Novelties, in polkadot and fancy checks; affected so much now.

Take Your Choice of Any Today at 25c pair

Marching-Out Prices on

—TOWELS—

A great army of towels has received its marching orders, and into the homes of thrifty people all over Southern California it will go Wednesday. Big values and little prices, the battle cry! Housekeepers, hotels and rooming houses can stock up at an immense saving.

Heavy Huck Towels Plain white or colored bordered.	6 For 50c
Unbles. Turkish Towels Size 18x36; perfectly absorbent.	
Hemstitched Towels. Size 20x42; heavy huck quality.	12½c
Bles. Turkish Towels Size 18x40; fringed and colored borders.	
Fine Face Towels Huck and damask; extra qualities.	19c
Heavy Bath Towels Sizes 20x38 and 22x48; beached and unbleached.	
Huck Face Towels Size 20x36; hemmed and scalloped.	25c
Bath Towels Extra heavy; sizes 21x44 and 22x48; bleached and unbleached.	
Hemstitched Towels Size 20x42; heavy Scotch linen.	35c
Scalloped Towels Size 18x36; of fine quality huck.	
Hemstitched Towels Size 22x40; huck damask borders.	50c
Turkish Bath Towels Size 26x45; full bleached, of good quality.	

THE BEST IN LACE CURTAINS HERE

Imported Direct from Foreign Looms

First impressions stay with us longest, and the memory of a room harmoniously hung is a delight—one we are glad to recall. Here are suggestions for just such a room, for this is an array of the season's latest fancies. Handsome Brussels point, Irish point and beautiful appliqued curtains, with cut out and embroidered designs, vie with each other for favoritism; and it's hard for you or I to decide which is the prettiest. Of white ivory or deep ecru or two-toned. Better see them early and get first choice.

Prices Range from $5 to $20 Per Pair

IMPORTED MADRAS 75c — In patterns and coloring far richer than the ordinary. Fine for side drapes. Very artistic.

TAFFETA CRETONNES 35c — Crisp, dainty new patterns, in all wanted colorings and designs. Used much for bedroom sets.

BUNGALOW NETS 40c — Choice selection of artistic designs for pretty, serviceable curtains—and at such a small cost.

See New Arrivals on Our Big Carpet Floor

All Prices Include Sewing, Lining and Laying

You'll just revel in viewing the beauty and variety of these new carpets! The Oriental effects, the Persian designs and colorings, the excellent wearing qualities—all will strike you at once as being in evidence. The values are incomparable, and where styles require it, borders and stair carpets are included. See these items, for instance—

AXMINSTER CARPET, AT, YARD.....$1.20
10 WIRE BRUSSELS, YARD.....$1.00
WILTON VELVET CARPET.....$1.35
BODY BRUSSELS, FOR.....$1.50

Unequaled Line of Fashionable Pongees

Seems as if one can't wear too much pongee—can't have too many dresses and waists and coats—and no telling what other garments of it. It's pretty—it's satisfactory—and it's fashionable. What more is necessary? Nothing that we can think of.

At 50c

Rich and rough, with a bright lustrous finish. Exceptionally durable and comes in natural color. In great demand now, 24-inch.

At 69c

All pure silk, 26 inches wide. Fine quality; rough weave. All fashionable shades and natural. For coat suits, one-piece dresses and waists.

Tussah Pongees at 85c

Rough weave effect, 27 inches wide. Comes in street and evening shades and natural. Very firm and durable.

At $1.00

All silk pongees of standard quality, 36-in. rough weave in all popular shades; 34 in. Shantung in natural; 36 in. Tussah, natural.

At $1.19

36 inches wide and guaranteed. Very lustrous finish and as good as any $1.50 pongee shown at many silk counters. Our big leader.

Cream Storm Serges for $1.50

All wool and guaranteed; every yard sponged free. The best, finest piece in the city for the price.

Smith's Grocers

Fresh Sardines in Olive Oil.

"Yawl Club" Brand. Packed by Auguste Grivart, Douarnenez, France.

We have just received these fish, imported them direct and ask you to sample them.

YAWL CLUB BONELESS SARDINES.
Halves.....35c — 3 for $1.00 — $3.75 doz.
Quarters.....20c — 6 for $1.25 — $2.40 doz.

YAWL CLUB SARDINES—Not boned.
Halves.....25c — $2.75 doz.
Quarters.....18c — 3 for 50c — $2.00 doz.

Pineapple Glace.

Another importation from the Hawaiian Islands. The most delicious crystallized pineapple we have ever tasted. makes a unique dessert.

Sells regularly at 50c per lb. We feature this as a special at, per lb. 35c

Sample at Candy Counter.

WALTER E. SMITH CO. 216-218 SO. SPRING ST. HOME 10666 SUNSET, MAIN 8673.

Colorado River Lands

Cotton Ranche

Opposite Needles, Cal., Excursion Rates. $35 to $60 per acre with water rights.

COTTON LAND CO., Owners.

BLENKIRON & EVANS, Agents. Main 5620. F1603. 612 S. Broadway, Los Angeles, Cal.

BETTER SHOES FOR LESS MONEY

Hollander & Funke

The Family Shoe Store.

428 South Broadway